







**NGV FOUNDATION  
ANNUAL REPORT 2019–20**

First published in 2020 by The Council of Trustees  
of the National Gallery of Victoria  
180 St Kilda Road  
Melbourne, Victoria, 3004, Australia  
NGV.MELBOURNE

This publication is copyright and all rights are reserved. Apart from  
any use as permitted under the Copyright Act 1968, no part may be  
reproduced or communicated to the public by any process without prior  
written permission. Enquiries should be directed to the publisher.

© National Gallery of Victoria 2020

Associate Director, Fundraising: Misha Agzarian  
Head of Bequests and Planned Giving: Anna Kopinski  
Senior Communications Officer: Cara Becker  
Senior Fundraising Officer: Kim Brockett  
Senior Engagement Officer: Sari deMallory  
Fundraising and Foundation Administrator: Emma Went  
Grants and Projects Assistant: Olivia Jia  
Fundraising Assistant: Sophie Cross  
Fundraising Projects Assistant: Fiona Kiffin  
Head of Publications, Photographic Services and Library: Megan Patty  
Text Editor: Jasmin Chua  
Publication Assistant: Sigourney Jacks  
Designer: Jackie Robinson  
Pre-press: Anne-Marie de Boni  
CTP and printing: Impact Digital  
Cover stock: Pacesetter Satin Board Digital FSC 350gsm  
Text stock: Sovereign Silk White 150gsm

All reasonable efforts have been made to obtain permission to use  
copyright material reproduced in this publication. In cases where this  
has not been possible, owners are invited to notify the Publications  
Department at the National Gallery of Victoria.

All photographs National Gallery of Victoria, Melbourne,  
unless otherwise indicated.

Image credits: Agnieszka Chabros p. 21; Eugene Hyland p. 27;  
Kay & Burton p. 56; Marcus Leith pp. 22–3; John McKenzie p.114–5;  
Ryan Pierse/Getty Images for NGV p. 68; Tom Ross pp. 29, 95;  
Margund Sallowsky pp. 17, 26; Tobias Titz p. 5

(cover)  
Installation view of Dhambit Mununggurr's  
*Can we all have a happy life?* 2019–20.  
Commissioned by the National Gallery of  
Victoria, Melbourne. Purchased with funds  
donated by Orloff Family Charitable Trust,  
2020 © Dhambit Mununggurr, courtesy of  
Buku-Larrnggay Mulka Centre, Yirrkala

# CONTENTS

NGV Foundation Board	4
Mission statement	4
NGV Foundation gift recognition	5
Chairman's message	8
Director's message	11
Annual giving	16
Virtual events	20
NGV Annual Appeal 2020	22
Supported projects	26
NGV Foundation members	35
Felton Society members	48
NGV Women's Association	53
List of acquisitions	54
Gifts and donations	119
Financial summary	125

# NGV FOUNDATION BOARD

## EMERITUS BOARD MEMBER

Sir Andrew Grimwade CBE

## PRESIDENT

Mr Hugh Morgan AC

## CHAIRMAN

Mr Leigh Clifford AO

## BOARD MEMBERS

Mr Norman Bloom  
Mr Paul Bonnici  
Mr Bill Bowness AO  
Mrs Krystyna Campbell-Pretty AM  
Ms Nicole Chow  
Mr Philip Cornish  
Mr Peter Edwards  
Mrs Paula Fox AO  
Mr Morry Fraid AM  
Mr John Higgins AO  
Ms Joanna Horgan  
Mr Craig Kimberley OAM  
Ms Sarah Morgan  
Mr Michael Tong  
Ms Janet Whiting AM  
Michael Ullmer AO  
Neil Young QC

## DIRECTOR, NATIONAL GALLERY OF VICTORIA

Mr Tony Ellwood AM

## DEPUTY DIRECTOR, NATIONAL GALLERY OF VICTORIA

Mr Andrew Clark

## ASSISTANT DIRECTOR, EXHIBITIONS MANAGEMENT AND DESIGN, NATIONAL GALLERY OF VICTORIA

Mr Don Heron

## ASSISTANT DIRECTOR, CURATORIAL AND AUDIENCE ENGAGEMENT

Ms Donna McColm

## ASSOCIATE DIRECTOR, FUNDRAISING

Ms Misha Agzarian

# MISSION STATEMENT

The NGV Foundation exists to attract and encourage donations, gifts, bequests and endowments, and to honour these acts of benefaction. It also encourages gifts of works of art which are eligible to attract a tax deduction for their market value under the Federal Government's Cultural Gifts Program.

The NGV Foundation Board is a Committee of the Council of Trustees of the National Gallery of Victoria. The Foundation Charter specifies the following:

- Up to twenty representatives of Foundation members appointed by the Council following consultation with the Chair of the Foundation
- The President of the Council or their nominee
- A person nominated by the President of the Council
- The Director of the National Gallery of Victoria, ex officio
- A person nominated by the Director of the National Gallery of Victoria, ex officio
- The Associate Director, Fundraising, ex officio

# NGV FOUNDATION GIFT RECOGNITION

Donations to the NGV Foundation are recognised at different levels of membership based on cumulative gifts of cash, pledges, bequests, works of art or notified bequests (recognised at half of the estimated value).

## MEMBER

Donation of \$20,000 – \$99,999

## FELLOW

Donation of \$100,000 – \$199,999

## GOVERNOR

Donation of \$200,000 – \$399,999

## FOUNDER BENEFACTOR

Donation of \$400,000 – \$999,999

## HONORARY LIFE BENEFACTOR

Donation of \$1,000,000 – \$4,999,999

## PRESIDENT'S COUNSELLOR

Donation of \$5,000,000+

Further enquiries may be directed to:

NGV Foundation

T: (03) 8620 2415

E: [ngv.foundation@ngv.vic.gov.au](mailto:ngv.foundation@ngv.vic.gov.au)

(following spread)

Installation view of Cai Guo-Qiang's *Murmuration (Landscape)* 2019 at NGV International. Purchased with funds donated by Barry Janes and Paul Cross, Margaret Munro Hendy Bequest, Norman and Pauline Bloom, Ying Zhang in association with the Asian Australian Foundation, Betsy Polasek, Tim Fairfax AC and Gina Fairfax, Peter Greenham and Anne Greenham, Anthea S. V. Robinson Bequest, Professor AGL Shaw AO Bequest and donors to the 2019 NGV Foundation Annual Dinner and 2019 NGV Annual Appeal, 2020 (2020.225)  
© Cai Guo-Qiang





## CHAIRMAN'S MESSAGE

Amid the challenges of a global pandemic, the outstanding generosity of the National Gallery of Victoria's philanthropic community prevailed. Through your collective support, the NGV Foundation could continue to deliver important outcomes for the Gallery across a range of strategic initiatives, including programs for audiences locally and globally, remarkable exhibitions and enhancement of the NGV Collection with significant works of art and design to maintain the NGV's status as one of the most influential cultural icons of our region.

An unexpected outcome of 2019–20 was the importance of digital engagement in response to the COVID-19 pandemic. The NGV swiftly recognised the importance of ensuring people could remain connected from the comfort of their homes. The emphasis on digital engagement will continue to be a focus for the NGV and will expand its reach globally with the capacity to connect with people around the world.

With your involvement, the NGV was able to successfully acquire more than one thousand works of art for the NGV Collection including nine major pieces, which became the focus of the 2020 NGV Annual Appeal. I would like to acknowledge everyone who contributed to all campaigns and appeals during such a challenging time. These acquisitions are important additions to the NGV Collection and could not have been achieved without your support and for this I thank each and every donor.

We would also like to acknowledge leadership donations and gifted works of art of more than \$500,000 received from Krystyna Campbell-Pretty AM and Family, Collection of James O. Fairfax AC presented by Bridgestar Art Pty Ltd, Andrée Harkness Gift, June Sherwood Bequest and the Clifford family. I would also like to recognise John Rothfield and Mark Rothfield, John Higgins AO and Jodie Maunder, Truby and Florence Williams Charitable Trust, managed by Equity Trustees and Neville Bertalli and Diana Bertalli who all gave more than \$200,000 in donations and works in kind.

On behalf of the NGV Foundation Board, I extend my thanks to the NGV Executive Management, led by Director Tony Ellwood AM, for their dedicated leadership of the NGV particularly through the COVID-19 pandemic. I also recognise the role of my fellow Foundation Board Members who maintained their dedication and commitment to the Gallery at this critical time. The NGV continues to be a vital community asset and I thank the wider NGV team for all of their efforts to ensure the NGV remains Australia's leading public art museum.

**LEIGH CLIFFORD AO**  
**CHAIRMAN, NGV FOUNDATION BOARD**

**KAWS**  
**GONE** 2019  
 patinated and painted bronze  
 700.0 x 710.5 x 294.0 cm  
 National Gallery of Victoria, Melbourne  
 Commissioned by the National Gallery of Victoria  
 (2020.177)  
 © KAWS







## DIRECTOR'S MESSAGE

The National Gallery of Victoria would not be the institution it is today without the support of its donors. Every supporter contributes to the life of the NGV and the services that we provide to the community. To this end, I would like to take this opportunity to express my sincere gratitude to all of our generous supporters who over the challenging past months and across the 2019–20 financial year have enabled the Gallery to continue building its Collection and developing programs that have been delivered online and remotely for people around the world. The significant support and continued dedication throughout this time was unanticipated and reaffirms your passion and commitment. This also aligns to a trend we have seen around the world, where donors have maintained their support for the institutions and causes they love, which provide them with joy and hope in hard times.

As a result of the COVID-19 health crisis, our Annual Appeal took on a very different identity, being delivered almost completely online and the first to include a number of important works for acquisition. Despite the pandemic, the appeal was taken up with great enthusiasm by our supporters and it is testament to the special place the NGV occupies in the minds of Victorians that we have acquired all nine acquisitions. I take great pleasure in thanking those donors who have so far made contributions to works in the Annual Appeal, including Neville Bertalli and Diana Bertalli, Nicholas Allen and Helen Nicolay, Krystyna Campbell-Pretty AM and Family, Tim Fairfax AC and Gina Fairfax, Betsy Polasek, Christopher Thomas AM and Cheryl Thomas, Neil Young QC, Tania Brougham and Sam Brougham, Susan Jones and James McGrath, Dr Michael Schwarz and Dr David Clouston, Suzanne Kirkham, Tommy Hilfiger Australia, PVH Brands, Janet Whiting AM and Phil Lukies and Family, Gwenneth Nancy Head Foundation, Jahn Buhrman, Lisa Ring, E. & D. Rogowski Foundation, Hugh Morgan AC and Elizabeth Morgan, Linda Herd, Canny Quine Foundation, Rob Gould, Robyn Wilson and Ross Wilson, Jennifer Steinicke, Maria Smith and Mike Smith, Ronald Hood, Dr Margaret Bullen, Frank Tisher OAM and Dr Miriam Tisher, Beatrice Moignard, Frank Chai and Bee Lee Thia, Emeritus Professor Anne J. Hunt OAM and Susan Kimpton.

We also wish to thank the following donors who gave generally to the campaign, including Charles Goode AC and Cornelia Goode, Peter Greenham and Anne Greenham, Grollo Ruzzene Foundation, Carolyn Stubbs OAM, Andrew Booth and Christine Richardson, Janet Holt, Trevor Cohen and Heather Cohen, John Pizzey and Betty Pizzey,

Paul Cross and Samantha Cross, Dinah Krongold, Elizabeth H. Loftus, Anita Simon, Assoc. Prof. John Collins and Mandy Collins, Lord Francis Ebury, Marian Evans, Doug Hooley, Marjorie Josephs-Wilks, The Valda Klaric Foundation, Michael Kingston, The Hon. Justice Julie Dodds-Streton QC, Jon Friedrich and Ros Friedrich, Pippa Griffith and Mike Fittall, Dr Marguerite Hancock, and Susan Selwyn and Barry Novy. These donors proudly stand among 580 individuals in total who have collectively championed the Annual Appeal amid such an unprecedented time.

We are deeply grateful to all donors who have contributed to the life of the NGV and, in particular, we recognise with sincere gratitude our major donors who have enabled the NGV to enhance its Collection for the enjoyment and education of our visitors. In the 2019–20 financial year, we thank Krystyna Campbell-Pretty AM and Family, Neilson Foundation, Gordon Moffatt AM, John Adams and Cecily Adams, Barry Janes and Paul Cross, Norman Bloom and Pauline Bloom, Bowness Family Foundation, The Estate of George Kline, Michael Tong and Emily Tong, Jo Horgan and MECCA Brands, Linda Herd, Christopher Thomas AM and Cheryl Thomas, Peter Canet and Ivanka Canet, Barbara Hay, Carol Sisson, Annette Davis and Leon Davis AO, Craig Semple, Beatrice Moignard, Robert Boscarato and Karen Boscarato, John Fast and Jennifer Fast, Charles Goode AC and Cornelia Goode, Mem Kirby OAM and Robert Kirby AO, Jennifer Lempriere, Deborah Lennon and Anthony Lennon, Sue Harlow and Merv Keehn, The Hon. Michael Watt QC and Cecilie Hall, John Bates and Lorraine Bates, Angus Mackay, Loris Orthwein, John Wardle and Susan Wardle, Justin Davis, Sean Kelly and Simone LeAmon, Judith Gorr and Leon Gorr, Dr Brett Archer, Ingrid Carlsen and Per Carlsen, D'Laan Davidson and Rachael Jacobs, Jillian Bradshaw and Rachel Bradshaw, Assoc. Prof. John Collins and Mandy Collins, Barbara Hermon and John Hermon, Shareen Joel and Dean Joel, Geof Nash and Alison Nash, Sarah Orloff and Nick Orloff, Bridget Patrick and John Patrick, NGV Volunteer Guides, Ralph Ward-Ambler AM and Barbara Ward-Ambler, Sarah Watts and Ted Watts, Robyn Wilson and Ross Wilson, Jane Farago, Sarah Cronin, Olga Kononchuk, Judy Matear, Geoff Allen AM and Christine Hubay, Julie Ann Cox AM and Laurence Cox AO, Mark Darbyshire and Christopher Thewlis, Dominic Dirupo and Natalie Dirupo, Sophie Gannon and Frazer East, Highlands Foundation, Ronald Hood, Jacky Hupert and Sam Hupert, Prof. Susan Hurley and Dr Jamie La Nauze, Peggy O'Neal AO, Sharon Paton and Gregory Paton, Deborah Quinn, Naomi Ryan, Dr Murray Sandland, Helen Seales, Dr Andrew Stocky, Dr Sarah Tiffin and Andrew Clark, Myriam Boisbouvier-Wylie and John Wylie AM, Jim Cousins AO and Libby Cousins, Rosalind Budge and Keith Budge, Dr Miriam Faine and Greg Shalit, Geoff Grenda and Christine Grenda, Emily Hardy, James Kimpton AM and Diana Kimpton, S. Baillieu Myer AC and Sarah Myer, Isobel Williams and Bryce Raworth, Winsome Richards, Kay Rodda, Husk, Nicci Baker and David Baker, Sally Dan-Cuthbert, Dr Jacqueline Healy, Geoff Newton, Paul Barnett, Adrienne Bassier, Rosemary Brennan, Charles Bright and Primrose Bright, Jennifer Brown and Howard Brown, Paul Coughlin and Dr Sheryl Coughlin, Gandel Philanthropy, Relton Leaver, Beatrice Moignard, Christine Peirson, Prof. David Penington AC and Dr Sonay Hussein, as well as donors who choose to remain anonymous.

(opposite)

**Tom Roberts**

*She-oak and sunlight* 1889

oil on wood panel

30.4 × 30.1 cm

National Gallery of Victoria, Melbourne

Jean Margaret Williams Bequest,

K. M. Christensen and A. E. Bond Bequest,

Eleanor M. Borrow Bequest, The Thomas

Rubie Purcell and Olive Esma Purcell Trust

and Warren Clark Bequest, 2019

(2019.1159)

(overleaf)

**Pablo Picasso** (designer)

**Madoura Pottery, Vallauris** (manufacturer)

*Face, round dish* 1960

earthenware, ed. 90/100

4.1 × 42.4 cm diameter

National Gallery of Victoria, Melbourne

Purchased with funds donated by John

and Cecily Adams, 2020

(2020.221)

© Succession Picasso/Copyright Agency,

Australia, 2020

Donors, collectors and artists from around the world enriched numerous Collection areas through works of art that were gifted to the NGV during 2019–20. This included major works donated directly by Krystyna Campbell-Pretty AM and Family, Collection of James O. Fairfax AC presented by Bridgestar Pty Ltd, Andrée Fay Harkness Testamentary Trust, John Rothfield and Mark Rothfield, Neville Bertalli and Diana Bertalli, Estate of Mr Robert Rooney, The Hon. David Angel QC, Dr James B. M. Schick and Robert M. Schick, John McPhee, Lorna Spry, Christine Peirson, Patrick Pound, Nicholas Coppel, Ian Carroll and Barbara Carroll, Timothy Lee, Todd Barlin, Janenne Eaton, Dr Milton Harris and Penny Harris, Steven West, Ted Hallman, American Express Australia Ltd, Jacqui Thomas, Howard Schulze, James Mollison AO and Vincent Langford, Estate of Margaret Stones AM MBE, Jacqueline Foti-Lowe and Andrew Lowe, William Huffam and Anne Huffam, Olga Kononchuk, Petrina Hicks, Oxford University Press, Timothy Klingender, Anton Gerner, Anna McLeod, Jane Oldfield, Lewis Knauss, Prof. Margaret Plant, Linda Curtis and Rob Furst, Lyn Williams AM, Peter Canet and Ivanka Canet, Simon Rosenthal and Julia Dennis, Sally Garrett, Vivienne Rosta and David Rosta, Garrey Foulkes, Takamasa Takahashi and David Tune, Henry R. Lew, Beverley Atkinson, Rachel Faggetter, Leigh Copeland and Alexandra Copeland, The Estate of Joyce Stone, Cameron Bruhn, Anne Zahalka and donors who generously gifted works anonymously.

Throughout 2019–20, the Gallery continued to prepare for the highly anticipated free exhibition NGV Triennial 2020. Only possible through the collective support of the philanthropic community, we are grateful that eighty donors, their families and foundations have joined the Triennial 2020 supporters group, resulting in close to \$10 million towards this exhibition. This extraordinary support has enabled the NGV to work with artists and designers from more than thirty countries, ensuring the NGV continues to lead the way in presenting and collecting the best in contemporary art, design and architecture. We thank the following donors who have given generously, helping the NGV to present Triennial 2020: NGV Triennial Champions Leigh Clifford AO and Sue Clifford, John Higgins AO and Jodie Maunder, Paula Fox AO and Lindsay Fox AC, Neville Bertalli and Diana Bertalli; Lead Supporters Michael Tong and Emily Tong, Joe White Bequest, Orloff Family Charitable Trust; Major Supporters Craig Kimberley OAM and Connie Kimberley, Vivien Knowles and Graham Knowles, Katrina Knowles and Adam Karras, Trawalla Foundation, Andrew Rogers and Judy Rogers, Karen McLeod Adair and Anthony Adair, Lisa Fox, Wendy Bonnici and Paul Bonnici and Family, Andrew Buxton and Geraldine Buxton, Bagôt Gjergja Foundation, Esther Frenkiel OAM and David Frenkiel, Vicki Vidor OAM and Peter Avery; Supporters Neil Young QC, David Parncutt and Robin Campbell Family Foundation, Sarah Morgan, Andrew Cook, Paul Banks and Nicholas Perkins, Cameron Oxley and Bronwyn Ross, Brendan O'Brien and Grace O'Brien, Nicholas Allen and Helen Nicolay; and Circle donors Nadia Breuer Sopher & Ed Sopher, Douglas Baxter and Brian Hastings and Alex and Brady Scanlon.

This year has highlighted the importance of staying in touch with each other, as well as the NGV's ability to connect with all audiences of diverse backgrounds. As the NGV began to offer exhibitions, programs and workshops online, this has enabled us to connect with virtual visitors

nationally and internationally. To this end, we are grateful to all donors who have helped the NGV to achieve these outcomes, particularly The Truby and Florence Williams Charitable Trust managed by Equity Trustees, The Hugh D. T. Williamson Foundation, Metal Manufactures Limited, Philip Cornish and Caroline Cornish, Loris Orthwein, Drummond Foundation, Cicely and Colin Rigg Bequest managed by Equity Trustees, Vizard Foundation, Australia-Japan Foundation, Beatrice Moignard, Susan Morgan, City of Melbourne, Embassy of France, Betsy Polasek, The JTM Foundation, Copyright Agency Limited, Peter and Celia Sitch Family Charitable Foundation, The Hon. Michael Watt QC and Cecilie Hall, Will Mason and Mark Kestin, Ross Sparks, ADFAS Yarra and Kay Rodda.

The NGV is honoured to thank donors who have chosen to extend their legacies through the Gallery by bequeathing gifts. These gifts are crucial to the life of the NGV, its Collection strategy as well as the delivery of public programs and growth of the endowment. We honour the June Sherwood Bequest, Margaret Ditchburn Bequest, Margaret Munro Hendy Bequest, Norma Atwell Bequest, Ursula Jacobs Bequest, The Warren Clark Bequest, The Thomas William Lasham Fund, Alan George Black Bequest, Marie Theresa McVeigh Trust, E. & D. Rogowski Foundation, Kevin McDonald & Eunice McDonald Bequest, and The Thomas Rubie Purcell and Olive Esma Purcell Trust Fund.

I would also like to extend my gratitude to the groups who dedicate their time and knowledge, which assists the NGV to be the institution it is today. In particular, I acknowledge the NGVWA which under the leadership of President Maria Smith and the NGVWA Executive, have continued to fundraise for the Gallery. I thank all NGVWA members for your dedication and friendship.

I thank Leigh Clifford AO, our Chairman of the NGV Foundation Board, along with his fellow Board members for their strategic involvement across many areas of the NGV and whose guidance and advocacy ensures the success of the NGV.

I also thank President of the Council of Trustees Janet Whiting AM and all Trustees for their direction and leadership of the NGV, which helps us to solidify the NGV's position as Australia's most visited art museum, and which enables us to reach new heights of ambition.

I acknowledge the NGV Fundraising team, headed by Associate Director of Fundraising, Misha Agzarian, and Head of Bequests and Planned Giving, Anna Kopinski, who steward the support and growth of the NGV Collection, exceptional exhibition program and vital audience engagement initiatives.

Lastly, I am deeply grateful to the wider community who have contributed to the many facets of the NGV. I hope you enjoy reading this report, which outlines the exciting achievements in 2019–20. Thank you again for your support.

**TONY ELLWOOD AM**  
**DIRECTOR, NATIONAL GALLERY OF VICTORIA**







## ANNUAL GIVING

The NGV's success is built on the dedicated support of our philanthropic community. It is through the Annual Giving program and the generosity of this essential group of supporters that we can continue to grow the Collection, present ambitious projects and offer an expansive range of programs. This year, the NGV is especially thankful to the Annual Giving members who maintained their annual pledges. During a difficult year, your pledges were deeply valued and appreciated by the NGV.

The Annual Giving program invites donors to direct their support towards specific areas of the Gallery that resonate most strongly with their interests. Throughout the year donors enjoyed a series of events designed especially for supporters that shine a light on the NGV and provide an in-depth look behind the scenes.

With the choice to support fourteen areas of the NGV including our renowned Conservation department and exhibitions program, in the last twelve months the Annual Giving program has supported a variety of significant acquisitions. This includes Jane Price's *Bush scene*, c. 1900, which builds on the Gallery's representation of female Impressionist artists and was made possible through the contributions of our Supporters of Australian Art. Thanks to the collective assistance of our Supporters of Decorative Arts, the Gallery was able to acquire *Kubus*, c.1938–39 by Wilhelm Wagenfeld, further enriching our holdings of international decorative arts. We are also grateful to our Supporters of Fashion and Textiles whose unanimous support enabled us to acquire a group of seven hats, c. 1950–90, by William Beale through his label Mr Individual, solidifying our representation of iconic Melbourne designers.

The Gallery also gratefully acknowledges our Supporters of Conservation, whose essential involvement continually helps facilitate a number of professional development opportunities for our conservators ensuring they remain leaders in their field and provide the necessary care that is key to the Collection's longevity.

Over the last twelve months we were delighted to share with our supporters a variety of exclusive digital and in-person initiatives. This included a private exhibition viewing of *Japanese Modernism*, led by curators from the Asian Art department, as well as a virtual tour of the Conservation department and an illustrated audio tour of *Liquid Light: 500 Years of Venetian Glass*, an exhibition that presented works from the NGV Collection.

We were also pleased to host the 2019 Annual Giving Dinner, which honours donors who give more than \$5000 annually. This dinner was timed to celebrate *Terracotta Warriors: Guardians of Immortality* in conjunction with *Cai Guo-Qiang: The Transient Landscape*, as well as Brian Donnelly's solo exhibition *KAWS: Companionship in the Age of Loneliness*.

(previous spread)

Installation view of Dhambit Mununggurr's *Can we all have a happy life?* 2019–20. National Gallery of Victoria, Melbourne. Purchased with funds supported by Orloff Family Charitable Trust, 2020 © Dhambit Mununggurr, courtesy of Buku-Larrnggay Mulka Centre, Yirrkala

(opposite, above)  
View of guests attending gun powder ignition of *Cai Guo-Qiang's Pulse (Mountain)* 2019

(opposite, below)  
Annual Giving Dinner, September 2019

(following spread)

**KOREAN**

*Wedding pillows* early twentieth century silk, cotton, reeds.  
National Gallery of Victoria, Melbourne  
Purchased with funds donated by Vivien Knowles, 2019  
(2019.601–10)







## VIRTUAL EVENTS

The rapidly changing environment due to the COVID-19 pandemic presented some unique opportunities to deliver experiences virtually to the NGV Foundation. A new, monthly online event series was launched in May 2020 exclusively for the NGV Foundation, offering great flexibility and a new way to connect with a broad range of supporters from the comfort of their homes.

Hosted online via the NGV website, *Spotlight on the NGV Collection* presented unique aspects of the Collection, with each session focused on an area of the Gallery's diverse holdings, such as Prints and Drawings, and Contemporary Design and Architecture, to stimulate curiosity and increase awareness.

Each monthly session virtually engaged participants worldwide, providing supporters with entertaining and interactive experiences that enabled participants to ask questions and interact with presenters, such as curators and conservators in real time. This accessible format has been highly successful and we are delighted that local and global participants are able to take part.

Reimagining in-person events into virtual events has been a great innovation and learning for the NGV, yielding significant benefits. Through this exercise we plan to continue delivering online events with vital support from the Spotlight Foundation, for NGV donors into the future, providing another level of engagement beyond in-person visits to enhance the overall NGV experience. Each online session is a valuable tool for the lifelong learners of the NGV Foundation and has represented a unique opportunity to deepen our relationships with our supporters. We have been delighted to continue our exclusive online event series on a monthly basis while the Gallery is in lockdown, as well as present it as a permanent part of the ongoing NGV offering.



## 2020 NGV ANNUAL APPEAL

The 2020 NGV Annual Appeal was unique in that it was delivered entirely virtually. We are proud that the Appeal was taken up with such enthusiasm from the public, which has enabled us to acquire the nine works that were presented. It is also notable in that it was the first time the NGV has put forward an Appeal with multiple acquisition opportunities. This has allowed the NGV to enhance and improve the Collection in a number of areas.

The NGV is delighted to acquire works by Tomoaki Suzuki, Kobayakawa Kiyoshi, Tomo Koizumi, William Blake, Faye Toogood, Des Lawrence, Michael Riley, Joi T. Arcand and Vicki West, all of which represent a great range of mediums and periods of art history. All of these artists and their works were chosen carefully and thoughtfully with respect to the way in which each individual piece would complement the existing NGV Collection.

We are sincerely grateful that, in challenging times, our supporters embraced the 2020 Annual Appeal, and we recognise that this is a direct reflection of the community's eagerness to enhance the Collection as well as their true connection with the NGV. Thank you for allowing us to continue serving our audience by presenting and preserving great works of art. We look forward to showcasing a number of these spectacular works during the NGV Triennial 2020.

(clockwise from top left)

**Tomoaki Suzuki**, *Joy* 2010, *Kadeem and Kyrone* 2014, *Carson* 2009, *Dasha* 2015, *Biote* 2019.

Proposed acquisition with funds donated by Neville and Diana Bertalli, Tim Fairfax AC and Gina Fairfax, Christopher Thomas AM and Cheryl Thomas, Janet Whiting AM and Phil Lukies and Family, Gwenneth Nancy Head Foundation, Lisa Ring and donors to the 2020 NGV Annual Appeal, 2020  
© Courtesy of the Artist and Corvi-Mora, London

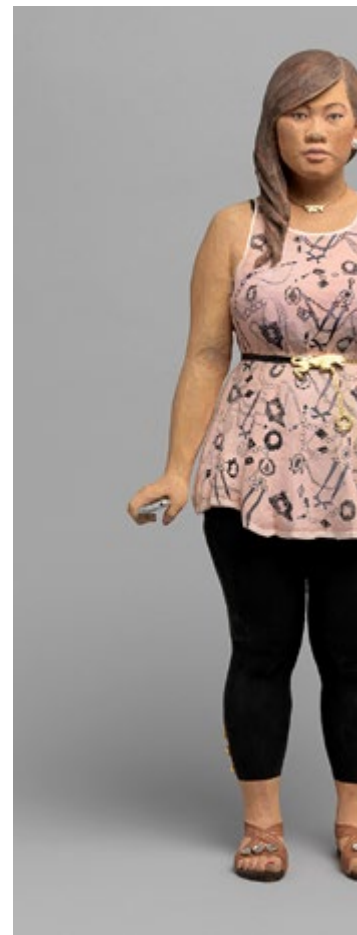



**Lee Ufan**

*Dialogue* 2017

oil on canvas

227.5 × 182.2 cm

National Gallery of Victoria, Melbourne

Purchased with funds donated by Andrew and  
Judy Rogers and Professor AGL Shaw AO Bequest, 2020  
(2020.9)

© Lee Ufan, courtesy Pace Gallery, New York



## SUPPORTED PROJECTS



### DIGITISATION

This ambitious project, which seeks to digitise the NGV Collection in its entirety has continued this year through the generous support of the Joe White Bequest, Metal Manufactures Ltd and the Professor AGL Shaw AO Bequest. With more than 73% of the Gallery's holdings now online with an image, the NGV Collection has become increasingly accessible to national and international audiences. This resource has also been extended through the NGV's Open Access Project. Launching in April 2019, this new platform has facilitated almost 7000 high-resolution image file downloads of works in the public domain.

The 2019–20 focuses of the Digitisation Project have been on digitising the International Painting, Sculpture and Decorative Arts collections of which 87% is now complete. The Digitisation Project also worked to photograph more than 150 works of art for the upcoming *TIWI* exhibition and publication, and recent funding towards the Krystyna Campbell-Pretty AM and Family Suffrage Research Collection also allowed the cataloguing, photography and publishing of a new virtual hub dedicated to the visual culture of the women's suffrage movement in the United Kingdom. This substantial improvement to our online resources has provided an improved entry point for people to explore our collections, regardless of their location.

The NGV gratefully acknowledges the wonderful support of the Joe White Bequest, Metal Manufactures Ltd and the Professor AGL Shaw AO Bequest without which this project would not be possible. The next phase of the Digitisation Project looks to enhance the capabilities and searchability of the NGV Collection with staff beginning subject tagging in June 2020.



### MELBOURNE ART BOOK FAIR

The Melbourne Art Book Fair is one of the most highly anticipated publishing events in Australia and the Asia Pacific region and was presented again in 2020 for the sixth time. An integral offering within the program is the highly anticipated Cornish Family Prize for Art and Design Publishing, generously supported by Philip and Caroline Cornish and family. In 2020, the NGV received more than 150 applications from around the world and awarded Australian publishers Karen ann Donnachie and Andy Simionato for their publication *Perception*. *Perception* has gone on to win a very prestigious international award for excellence within the graphic arts this June, selected from more than 2000 submissions from fifty different countries.

Every year the Melbourne Art Book Fair brings together thousands of visitors. This year was no exception with 19,052 visitors and sixty-seven stallholders enjoying the event from Friday 13 March – Sunday 15 March. Since its launch in 2015, the Melbourne Art Book Fair has established itself as the premier publishing event in the Southern Hemisphere, welcoming more than 100,000 visitors in the last five years. This is an outstanding achievement and demonstrates the popularity of this event.

The NGV again welcomed participants from all over the world and presented examples of strong and innovative publishing. The NGV is delighted to have hosted the Melbourne Art Book Fair and the Cornish Family Prize for Art and Design Publishing for our cultural and creative community. The NGV gratefully acknowledges the wonderful support of Philip and Caroline Cornish and their family.



## NGV KIDS AND NGV TEENS

The NGV is proud to offer a comprehensive and fully developed program for Kids and Teens, which allows us to ignite a love of arts and culture in young people. This program, cultivated with the support of the Truby and Florence Williams Charitable Trust, managed by Equity Trustees has been a great success, allowing the NGV to offer a well-rounded and comprehensive program for all attendees to the Gallery. Over the last financial year, 96,780 students, plus 206,049 children and their families were attracted to the NGV. Programs included *KAWS: PLAYTIME*, the 2020 NGV Kids Summer Festival, Teens Art Party, and in response to the COVID-19 pandemic, the NGV swiftly pivoted to offer its programs, workshops and activities online. This was an important consideration with many children remaining in their homes for extended periods of time. Online programs included Industry Connections, supported by Beatrice Moignard, which gave teenagers direct access to industry professionals and artists, including Rone and Olana Janfa and encouraged participants to discover diverse careers and opportunities within the creative industries; and NGV Kids at Home, which introduced families to online art-making workshops with artists and designers. The Ullmer Family Foundation and The JTM Foundation have been generous in supporting the NGV Teens program, which is a dynamic and thoughtful offering to engage teens with art and culture.

The introduction of online events during the year has been a positive outcome from this challenging time and will now be an ongoing feature of our future programs. In particular, the online Under 5s program reached a kindergarten audience, which is a relatively new demographic for the Gallery which opens up enormous possibilities for NGV Kids.

This innovative program has been generously supported by the Spotlight Foundation, which has allowed the NGV to become more accessible to audiences. Similarly, the popularity of online activities and games with downloads from around Australia and internationally has demonstrated the ways in which we can support our community regardless of physical proximity. Recognising the significant role that art can play in young people's lives, the key objective for the next twelve months is to continue to deliver exceptional and creative programming that connects a wide range of young people with art, artists and ideas to enrich their education, social lives and wellbeing alongside thoughtfully designed exhibitions, programs and resources for children that engage and delight. In addition, The Drummond Foundation generously supported Community Week, which enabled the NGV to engage with some of the community's most vulnerable members through exclusive sessions.

The NGV is extremely proud of its achievements this year with the ongoing support of the Truby and Florence Williams Charitable Trust and looks forward to further successes both virtually and onsite at the NGV's two venues.

The NGV is deeply thankful to the various supporters of the NGV Kids and Teens program and is proud to boast some of the world's highest quality arts programming for children and teens. It is through programs such as these that we are able to connect with young visitors to inspire a love of art and culture from a young age.

## SUPPORTED PROJECTS



### NGV AMERICAN FRIENDS PROGRAM

In November 2019, the NGV delivered its fourth annual NGV American Friends program in New York with American Friends Ambassador Lisa Fox. The program aims to increase awareness of the NGV's activities and further establish relationships with the NGV's growing network of donors, artists, designers, business leaders, NGV advocates, contributors and gallerists based in the United States.

The NGV is sincerely grateful for the support of donors to the American Friends program including Lisa Fox, who has supported a commission by Wadi Wadi, Yorta Yorta and Ngarrindjeri artist Glenda Nicholls. We also thank Stephanie and Ron Kramer who have become Business Council members, Nadia Breuer Sopher and Ed Sopher, and Douglas Baxter and Brian Hastings, who have enabled the acquisition of *Seeking the source of perfection*, 2017, by important American photographer Ayana V. Jackson. Both of these works will be displayed in the upcoming NGV Triennial 2020. In addition we thank Chris and Dawn Fleischner for their commitment towards an exciting project by emerging female designer Alice Potts also to be premiered in the Triennial 2020. The program also enabled the NGV to forge new connections with potential donors who share an interest in growing the NGV's representation of American artists and key art movements from the region.

We also acknowledge the support of Helen Drutt-English towards the development of our American contemporary jewellery collection, as well as significant promised gifts from Gregory Evans and Pete and Eloise Symrl which we look forward to celebrating in the coming year.

(from left to right) Lisa Fox, Thomas H. Lee and Debra Black at the NGV American Friends Reception, November 2019



### KRISTYNA CAMPBELL-PRETTY AM AND FAMILY SCHOOL SUPPORT PROGRAM

Established in 2013 through the generous support of Krystyna Campbell-Pretty AM and Family, the School Support program allows children who may face barriers in visiting the NGV and accessing its Collection, educational programs and workshops. Through travel support, subsidised tickets and tours with the NGV Learn team, the program is able to engage and educate a demographic that may not otherwise have been able to interact with the Gallery. This year through the School Support program the NGV welcomed 1588 students, with 377 of these attendees visiting virtually. We are deeply grateful to Krystyna Campbell-Pretty AM and Family for their leadership support towards this important program.

To date more than 16,000 students and teachers from schools across Victoria have participated in this vital program.

School students attending an NGV workshop



## EXHIBITION SUPPORT

The Gallery is deeply grateful to Jane and Stephen Hains for their leadership support towards the accompanying exhibition publication for the Gallery's summer exhibition *Jean-Michel Basquiat | Keith Haring: Crossing Lines*.

We celebrate the generosity of Paula Fox AO and Fox Family Foundation, as well as Neilson Foundation for their support of *KAWS: Playtime*. The NGV also acknowledges The Truby and Florence Williams Charitable Trust managed by Equity Trustees, The Packer Family and Crown Resorts Foundations, and Official Supplier Canson Australia for enabling us to create opportunities that engage children even further with art and design.

Thanks to the support of Australia-Japan Foundation, the NGV was delighted to present *Japanese Modernism*, showcasing a pivotal yet little known period of Japanese history. We were also pleased to showcase gifts from collector Takamasa Takashashi in the exhibition *Collecting Comme*. The NGV is also grateful to Jo Horgan and MECCA Brands for realising the exhibition *Circles of Life* by Tammy Kanat at The Ian Potter Centre: NGV Australia.

Finally, the NGV warmly acknowledges the outstanding support from The Hugh D. T. Williamson Foundation of the NGV's Department of Contemporary Design and Architecture, which delivered two exhibitions: *Black Bamboo: Contemporary Furniture Design from Mer, Torres Strait and Lucy McRae: Body Architect*, as well as the 2019 NGV Architecture Commission *In Absence* by Yhonnie Scarce and Edition Office.



## CONTEMPORARY DESIGN AND ARCHITECTURE

Through the generous support of The Hugh D. T. Williamson Foundation, the NGV's Department of Contemporary Design and Architecture continues to make a significant impact on the life of the Gallery.

The department collects and presents thought-provoking contemporary design and architecture, through a dedicated and ambitious collection strategy. The Collection is highlighted through a thoughtfully developed program of events, exhibitions and programs.

In the last twelve months, key initiatives included the delivery of Melbourne Design Week, Melbourne Art Book Fair, as well as the annual NGV Architecture Commission *In Absence* by contemporary artist Yhonnie Scarce and Melbourne architecture studio Edition Office. These exciting initiatives were designed to invite artists and designers to showcase innovative works and share their practice with the community.

These programs are important platforms that underpin the NGV's ambitions, which create possibilities for individuals from all over the world to connect and engage in important discourse and knowledge sharing. Each program aims to challenge the way participants perceive art and design, broadening minds culturally and educationally.

(above left)  
Install view of *Keith Haring | Jean-Michel Basquiat: Crossing Lines*, NGV International  
Keith Haring artwork  
© Keith Haring Foundation. Jean-Michel Basquiat artwork  
© Estate of Jean-Michel Basquiat. Licenced by Artestar, New York

(above right)  
Yhonnie Scarce and Edition Office, *In Absence 2019* (detail)



**Yanni Florence**

*Untitled* 2016–18

from the *Tram Windows* series 2016–18

gelatin silver photographs

57.0 x 38.0 cm

National Gallery of Victoria, Melbourne

Purchased, Victorian Foundation for Living Australian Artists, 2020

© Yann Florence



**Yanni Florence**

*Untitled 2016–18*

from the *Tram Windows* series 2016–18

gelatin silver photographs

57.0 x 38.0 cm

National Gallery of Victoria, Melbourne

Purchased, Victorian Foundation for Living Australian Artists, 2020

© Yanni Florence

# NGV TRIENNIAL 2020

Over the last twelve months, the NGV has made important strides towards the presentation of the second NGV Triennial commencing in December 2020. This exhibition will bring together eighty-six commissions and projects by artists, designers and architects from more than thirty countries, presenting thought-provoking works that address contemporary issues and concerns.

Triennial 2020 will take over all levels of NGV International, creating an expansive and global exhibition that is one of the most highly anticipated exhibitions of 2020. This achievement has been made possible thanks to the incredible display of support from our philanthropic and corporate community. Together they have ensured that the second NGV Triennial maintains the strong legacy of acquisitions and commissions that the inaugural Triennial paved the way for.

In particular, the NGV gratefully acknowledges the support of the NGV Triennial Champions, a group whose remarkable involvement has directly realised a number of significant projects by Jeff Koons, Alicja Kwade and Daniel Arsham, among others. We thank our NGV Triennial Champions Loti & Victor Smorgon Fund, Leigh Clifford AO & Sue Clifford, Barry Janes and Paul Cross, Felton Bequest, John Higgins AO and Jodie Maunder, NGVWA, Paula Fox AO and Fox Family Foundation, and Neville and Diana Bertalli. We also thank our supporters below for their confirmed and pledged support to date.

## NGV TRIENNIAL CHAMPIONS

Loti & Victor Smorgon Fund  
Leigh Clifford AO & Sue Clifford  
Barry Janes & Paul Cross  
Felton Bequest  
John Higgins AO & Jodie Maunder  
NGVWA  
Paula Fox AO & Fox Family Foundation  
Neville & Diana Bertalli

## NGV TRIENNIAL LEAD SUPPORTERS

Neilson Foundation  
Joe White Bequest  
Michael & Emily Tong  
Gordon Moffatt AM  
Orloff Family Charitable Trust  
2020 NGV Annual Appeal Donors

## NGV TRIENNIAL MAJOR SUPPORTERS

Bowness Family Foundation  
Connie Kimberley & Craig Kimberley OAM  
The Hugh D. T. Williamson Foundation  
Andrew & Judy Rogers  
Packer Family and Crown Resorts  
Foundations  
Wendy & Paul Bonnici & Family  
Krystyna Campbell-Pretty AM & Family  
Vicki Vidor OAM & Peter Avery  
Esther Frenkiel OAM & David Frenkiel  
Bagót Gjergja Foundation  
The Andrew and Geraldine Buxton  
Foundation, The Michael and Janet Buxton  
Foundation and MAB Corporation Pty Ltd  
Karen McLeod Adair & Anthony Adair  
Anne Ross  
Lisa Fox  
Vivien & Graham Knowles and Katrina  
Knowles & Adam Karras  
Christopher Thomas AM & Cheryl Thomas  
Trawalla Foundation

## NGV TRIENNIAL SUPPORTERS

Nicholas Allen & Helen Nicolay  
Korea Foundation  
Janet Whiting AM & Phil Lukies & Family  
Tim Fairfax AC & Gina Fairfax  
Cameron Oxley & Bronwyn Ross  
David Parncutt and Robin Campbell Family  
Foundation  
Betsy Polasek  
Brendan & Grace O'Brien  
Neil Young QC  
Andrew Cook  
Sarah Morgan  
Dr Brett Archer  
Tania & Sam Brougham  
Chris & Dawn Fleischer  
Susan Jones & James McGrath  
Suzanne Kirkham  
Nicholas Perkins & Paul Banks  
Tommy Hilfiger Australia, PVH Brands  
Dr Michael Schwarz & Dr David Clouston  
Beatrice Moignard  
Gwenneth Nancy Head Foundation  
Barbara Hay  
Sean Kelly  
John & Cecily Adams  
Jahn Buhrman  
Dr Peter Chu & Robert Morrow  
Charles Goode AC & Cornelia Goode  
Peter & Anne Greenham  
Grollo Ruzzene Foundation  
Jennifer Lempriere

Sarah & Nick Orloff  
Lisa Ring  
Carolyn Stubbs OAM  
Sarah & Ted Watts

## NGV TRIENNIAL CIRCLE

2020 NGV Foundation Annual Dinner Donors  
Nadia Breuer Sopher & Ed Sopher  
Rob Gould  
Len & Elana Warson  
Robyn & Ross Wilson  
SIRAP Art Collective  
Douglas Baxter & Brian Hastings  
Alex & Brady Scanlon  
Emily Hardy  
NGV American Friends

## NGV TRIENNIAL BEQUEST SUPPORT

Professor AGL Shaw AO Bequest  
Ruth Margaret Frances Houghton Bequest  
E. & D. Rogowski Foundation

## Jeff Koons

*Venus 2016–20*  
mirror-polished stainless steel with transparent colour coating  
(254.0 x 144.5 x 158.4 cm)  
Proposed acquisition with funds donated by Loti and Victor  
Smorgon Fund, Leigh Clifford AO and Sue Clifford,  
John Higgins AO and Jodie Maunder, Paula Fox AO and  
Fox Family Foundation, Professor AGL Shaw AO Bequest  
and NGV Foundation, 2020  
© the artist and Gagosian





# NGV FOUNDATION MEMBERS

AS AT 30 JUNE 2020

The NGV acknowledges the NGV Foundation members who wish to remain anonymous.

## PRESIDENT'S COUNSELLORS

Sandra Bardas OAM Family  
Mr Marc Besen AC & Mrs Eva Besen AO  
Mrs Krystyna Campbell-Pretty AM  
Eugenie Crawford Bequest  
Felton Bequest  
Mrs Ginny Green & Mr Leslie Green  
Ian Potter Foundation  
Mr Barry Janes & Mr Paul Cross  
Mrs Bindy Koadlow & Mr David Koadlow  
Loti & Victor Smorgon Fund  
Mr Allan Myers AC QC & Mrs Maria Myers AC  
Rio Tinto Limited  
Prof. AGL Shaw AO Bequest  
Mr Andrew Sisson AO  
Ms Vicki Vidor OAM & Mr Peter Avery  
Mrs Lyn Williams AM

## HONORARY LIFE BENEFACTORS

The Hon. David Angel QC  
ANZ Banking Group  
Mr Todd Barlin  
Mrs Barbara Blackman AO  
Bowness Family Foundation  
Mrs Helen Brack  
Collection of James O. Fairfax AC, presented  
by Bridgestar Pty Ltd  
Ms Robin Campbell  
Sir Roderick Carnegie AC  
Maxwell G. Chapman Bequest  
Warren Clark Bequest  
Clemenger Foundation  
Mr Peter Clemenger AO & Mrs Joan  
Clemenger AO  
Mr Leigh Clifford AO & Mrs Sue Clifford  
Mr Jim Cousins AO & Mrs Libby Cousins  
Mr Alan Cowen & Mrs Mavourneen Cowen

## KOREAN

*Lotuses* late 19th – early 20th century  
ink and colour on linen, wood, paper, silk  
84.0 x 275.0 cm (image and sheet)  
155.5 x 299.0 cm (overall)  
National Gallery of Victoria, Melbourne  
Purchased NGV Foundation with the  
assistance of Baillieu and Sarah Myer, 2019  
(2019.663)

Packer Family & Crown Resorts Foundations  
Mr Mark Darbyshire & Mr Chris Thewlis  
Suzanne Dawbarn Bequest  
Department of Premier & Cabinet  
Mr Jim Dine  
Mr John Downer AM & Mrs Rose Downer  
Mr Peter Edwards  
Donald Russell Elford & Dorothy Grace Elford  
Bequest  
Mr John Fawcett  
Mrs Paula Fox AO & Mr Lindsay Fox AC  
Mr Morry Fraid AM  
Ms Patricia Fullerton  
Mrs Pauline Gandel AC & Mr John Gandel AC  
Mr Rino Grollo & Mrs Diana Ruzzene Grollo  
Andrée Harkness Gift  
Mr Ian Hicks AM & Ms Susie Grant  
Mr John Higgins AO & Ms Jodie Maunder  
Mr David Hockney OM CH RA  
Mr Trevor Holborow & Mrs Marnie Holborow  
Estate of Ruth Margaret Houghton  
Hugh D. T. Williamson Foundation  
John T. Reid Charitable Trust  
Mr Elias Jreissati & Mrs Colleen Jreissati  
Dr Douglas Kagi  
Mr Craig Langford & Mr Gerard Shanahan  
Mr Tony Lee  
Mr Gordon Moffatt AM  
Maureen Morrissey Bequest  
Mr S. Baillieu Myer AC & Mrs Sarah Myer  
National Australia Bank Ltd  
Mrs June Newton  
NGV Women's Association  
Mr Cam Oxley & Ms Bronwyn Ross  
Mr Bruce Parncutt AO  
Mrs Patricia Peck  
Yvonne Pettengell Bequest  
Pratt Foundation  
Mr Andrew Rogers & Mrs Judy Rogers  
June Sherwood Bequest  
Spotlight Foundation  
Truby and Florence Williams Charitable Trust  
Prof. Barbara van Ernst AM  
Mr Ai Weiwei  
Joe White Bequest  
Mr Peter Wynne Morris & Mr Derek Parker  
Mr Jason Yeap OAM & Ms Min Lee Wong

## FOUNDER BENEFACTORS

Mr Michael Abbott AO QC & Ms Sue Crafter  
Ms Valma Angliss AM  
Bank of Melbourne  
Mr Peter Barlow & Mrs Iris Barlow  
Mrs Dorothy Baylis & Mr John Baylis  
Mrs Lynette Beckett & Mr Warren Beckett  
Mrs Audrey Bergner  
Mr Neville Bertalli & Mrs Diana Bertalli  
Mr Michael Blanche  
Mr Charles Bright & Mrs Primrose Bright  
The Reverend Ian Brown  
Mr Peter Canet & Mrs Ivanka Canet  
Mr Tony Cardamone  
K. M. Christensen & A. E. Bond Bequest  
Mrs Marilyn Darling AC  
The Late Mr Keith Deutscher & The Late  
Mrs Norma Deutscher  
Margaret Ditchburn Bequest  
Bequest of Violet Dulieu  
Mr Tim Fairfax AC & Mrs Gina Fairfax  
Dr Fiona Fullerton  
Mr John Fullerton & Ms Veryan Fullerton  
Mrs Christine George  
Dame Jennifer Gibbs  
Mr Rob Gould  
Mr Ronald E. Hansen  
Mr Ken Harrison AM & Mrs Jill Harrison OAM  
Harrison Family Trust  
Mr Geoffrey Hassall OAM  
Emeritus Prof. Anne Hunt OAM  
Mrs Julianne Jacks  
John McCaughey Memorial Prize Trust  
Kemp Trust  
Mr Craig Kimberley OAM & Mrs Connie  
Kimberley  
Mr Chris Kirby & Mr Ray Leggott  
Mr Andrew Klippel  
Mr Anthony Knight OAM & Mrs Beverly Knight  
Mrs Vivien Knowles & Mr Graham Knowles  
Dr Ben Korman & Mrs Helen Korman  
Mrs Dinah Krongold  
Thomas William Lasham Fund  
Mrs Elizabeth Lavery  
Mr Christopher Lian  
Dr Andrew Lu OAM & Dr Geoffrey Lancaster  
AM  
Kevin McDonald & Eunice McDonald Bequest  
Mrs Shirley McKenzie  
Bequest of Ian Edgeworth McLean

Metal Manufactures Limited  
 Mr John Desmond Moore & Mrs Felicity St  
 John Moore  
 Mr Hugh M. Morgan AC & Mrs Elizabeth  
 Morgan  
 Mrs Susan Morgan  
 Ms Julie-Ann Morrison  
 Myer Foundation  
 Neilson Foundation  
 Mr William Nuttall & Ms Annette Reeves  
 Orloff Family Charitable Trust  
 Mrs Loris Orthwein  
 Mrs Roslyn Packer AC  
 Mrs Moya Palmer  
 Mr Mike Parr  
 Mr Gregory Paton & Mrs Sharon Paton  
 Mr Peter Philpott & Mr Robert Ratcliffe  
 Mr Kenneth Reed AM & Mr Leonard Groat  
 Cicely and Colin Rigg Bequest  
 Mrs Margaret Ross AM & Dr Ian Ross  
 Peter & Susan Rowland Endowment  
 Dr Milton Roxanas  
 Ms Gabriella Roy & Mr Peter Roy  
 Mr John Schaeffer AO  
 Ms Jennifer Shaw  
 Mr Michael Shmith  
 The Rt Hon. Sixth Earl of Stradbroke &  
 Countess of Stradbroke  
 Szentl Family  
 Mr Michael Tong & Mrs Emily Tong  
 Estate of Margaret Tuckson  
 Victorian Health Promotion Foundation  
 Vizard Foundation  
 Mrs Heather Waller & Mr Ray Waller  
 Mr John Warner  
 Westpac Banking Corporation  
 Mrs Monica Zahra & Mr Frank Zahra

## GOVERNORS

Mr Daryl Abrahams  
 Mr Guy Abrahams  
 Mr John Adams & Mrs Cecily Adams  
 Mr Ross Adler AC & Mrs Fiona Adler  
 Ms Maureen Ahearne  
 Amcor Limited  
 Mr Brook Andrew  
 Ms Rita Avdiev  
 Mr Michael J. Ball AM & Mrs Daria Ball AM  
 Ms Del Kathryn Barton  
 Mr Keith Beard  
 Mr Christopher Begg  
 Dr Roger Benjamin  
 Mr Robert Bleakley  
 Mr Peter Booth & Ms Magda Matwiejew  
 Mr Penleigh Boyd  
 Mr Chris Boylan  
 Brenmoss Investments Pty Ltd  
 Lennox & Edna Brewer Memorial Gift  
 Miss Jennifer Brown  
 Mr Timothy Brown

Mr Michael Buxton & Mrs Janet Buxton  
 Mrs Anita Castan  
 Mrs Nellie Castan  
 Mr Alexander Censor  
 Mr Francis Chai & Ms Bee Lee Thia  
 Chase AMP Bank Ltd  
 Ms Jessica Chiodo-Reidy  
 Mr Patrick Chong & Mrs Patricia Chong  
 Nicole Chow Family Foundation  
 City of Melbourne  
 Ms Grace Colbasso  
 Commonwealth Bank of Australia  
 Mr Robert Compton Jones  
 Mrs Caroline Cornish & Mr Philip Cornish  
 Ms Deidre Cowan  
 Mr Adam Cusack-Muller & Mrs Donna  
 Cusack-Muller  
 Mr Ian Darling AO & Mrs Alexandra Darling  
 Mr Shaun Dennison & Mrs Alison Dennison  
 Department of Economic Development, Jobs,  
 Transport & Resources  
 Mrs Katie Dewhurst & Mr Ron Dewhurst  
 Mr Wayne Eager & Ms Marina Strocchi  
 Ruth Valerie Edwards Bequest  
 Estudio Campana  
 Dr Peter Farrell AM  
 Mr Barry Fitzgerald & Mrs Helen Fitzgerald  
 Mr Barrie Follows AM JP & Mrs Margaret G.  
 Follows  
 Fox Family Foundation  
 Fred P. Archer Charitable Trust  
 Mr Ian George  
 Dr Annette Gero  
 Mr Henry Gillespie  
 Goldman Sachs Australia Pty Ltd  
 Gordon Darling Foundation  
 Ms Edith Gordon  
 Ms Judith Gorr & Mr Leon Gorr  
 Mr Peter Griffin AM & Ms Terry Swann  
 Mrs Jean Hedges  
 Mr Athol Hawke & Mr Eric Harding  
 Helen Macpherson Smith Trust  
 Mr Bill Henson & Ms Louise Hearman  
 Mr Donald Holt  
 Mrs Janet Holt  
 Mr Fraser Hopkins  
 Ms Marilyn Hoysted  
 Ms Rhonda Hoysted  
 Mrs Angela Isles  
 Mr Michael Johnson & Mrs Margo Johnson  
 Mr Tim Johnson & Mrs Vivien Johnson  
 Mr William Jones  
 Mr Peter Jopling AM QC  
 Mrs Sharon Kelly  
 Ms Toni Kilsby & Mr Mark McDonald  
 Lab Architecture Studio  
 Mr Terence Lane OAM  
 Mrs Norma Leslie  
 Lustig & Moar Group  
 Mr Corbett Lyon & Mrs Yueji Lyon  
 Bruce & Judy Matear Family Trust

Ms Jan McLellan  
 Marie Theresa McVeigh Trust  
 Mr Rodney Menzies & Mrs Carolyn Menzies  
 The Late Mr Michael Moon  
 Lynton Morgan Bequest  
 Mrs Mandie Moss  
 Mrs Brenda Mouritz & Mr Edward Mouritz  
 Mr Alfred Muller & Ms Sue Jarvie  
 Emeritus Prof. Peter W. Musgrave Bequest  
 Mr Rupert Myer AO & Mrs Annabel Myer  
 Mr Laurence O'Keefe & Mr Christopher James  
 Mr John Olsen AO OBE  
 Orica Limited  
 Mr J. P. Palmer  
 Ms Elaine Paton  
 Dr Susanne Pearce  
 Ms Rosslynd Piggott  
 Mr John Playfoot & Mrs Suzanne Playfoot  
 Mr P. Anthony Preston  
 RE Ross Trust  
 Mrs Vivienne Reed OAM & Dr Richard Reed  
 David Richards Bequest  
 Dr David Rosenthal OAM & Prof. Doreen  
 Rosenthal AO  
 Mr John Rothfield  
 Mr Mark Rothfield  
 Dr James Rowe & Ms Janet MacDonald  
 Mr Leslie Rowe & Mr Neil Ewart  
 Mrs Judy Rozner  
 Ms Kate Sands  
 Mr Gareth Sansom & Dr Christine Healy OAM  
 Mrs Anna Schwartz & Mr Morry Schwartz AM  
 Mrs Myra Scott  
 Mary and Lou Senini Bequest  
 Ms Violet Sheno  
 Mrs Lisl Singer  
 Mrs Carol Sisson  
 Mr Ben Slater & Mrs Joan Slater  
 Ms Sally Smart & Mr Chris Coventry  
 Mr Chris Thomas AM & Mrs Cheryl Thomas  
 Edith Melva Thompson Bequest Fund  
 Dr Peter Towson  
 Trust Company Australia  
 Mr Gary Upfield & Mrs Robyn Upfield  
 Ms Alice Vaughan  
 Mr Santo Versace  
 Mr Ralph Ward-Ambler AM & Mrs Barbara  
 Ward-Ambler  
 Mr Jeff Wassmann & Ms Melinda Geertz

**Timothy Cook** (painter)

**Pedro Wonaeamirri** (maker)

*Tunga* 2019

earth pigments on Stringybark (*Eucalyptus* sp.),  
 hibiscus fibre

62.0 × 45.5 × 27.5 cm

National Gallery of Victoria, Melbourne  
 Purchased with funds donated by the Canny Quine

Foundation, 2019

(2019.1031)

© Timothy Cook/Copyright Agency, 2020

© Pedro Wonaeamirri/Copyright Agency, 2020





Mrs Maureen Wheeler AO & Mr Tony Wheeler  
AO  
Mr Daryl Whinney & Mrs Anne Whinney  
Jean Margaret Williams Bequest  
Mr Athol Willoughby OAM & Mr James  
O'Donnell  
Mr Greg Woolley  
Estate of Dr Donald Allan Wright  
Mr Mark Young  
Prof. Jenny Zimmer AM

## FELLOWS

Mr Geoff Allen AM  
Mr Rob Andrew & Mrs Carole Andrew  
Dr Elizabeth Arthur  
Asian Australian Foundation  
Norma Atwell Bequest  
Ms Yvonne Audette AM  
Australia Council for The Arts  
Australian Galleries  
Bagôt Gjergja Foundation  
Mrs Samantha Baillieu AM & Mr Charles  
Baillieu  
Mr Will Barrett & Ms Angela Brennan  
Mr Max Beck AM & Mrs Lorraine Beck  
BHP Billiton  
Mrs Margaret Billson  
Mr David Blanche & Mrs Cynthia Blanche  
Mr Norman Bloom & Mrs Pauline Bloom  
Mr Mark Boldiston & Mrs Tamara Boldiston  
Mrs Wendy Bonnici & Mr Paul Bonnici  
Ms Alice-Anne Boylan & Mr Ed Boylan  
Mr Robert Boynes  
BP Australia Limited  
Mrs Jenny Brash  
Mrs Jasmine Brunner  
Bulgari Australia Pty Ltd  
Dr Margaret Bullen  
Mr Douglas Butler  
Mr Andrew Buxton & Mrs Geraldine Buxton  
Estate of Patrick Byrne  
Ms Anne Carins  
Catalyst—Australian Arts & Culture Fund  
Mr John Cato  
Prof. Jon Cattapan  
Dr William Chanen AM & Mrs Ann Chanen  
Mrs Beatrice Chapman

Mr Peter Cherny  
Mr Stephen Cherny  
Christian Dior Couture  
Mr Leo Christie OAM  
Mrs Christine Collingwood & Mr John  
Collingwood  
Mr Patrick Corrigan AM & Mrs Barbara  
Corrigan  
Adjunct Prof. Peter Corrigan AM & Mrs Maggie  
Edmond  
Mrs Sue Course  
Mr David Crawford & Mrs Verdine Crawford  
The Late Dr Terry Cutler  
Mr Juan Davila & Prof. Graeme Smith  
Department of the Environment, Water,  
Heritage & the Arts  
Mr Neil Donaldson  
Mr Francis Dunn  
Dr Michael Elliott  
Mrs Harriett England & Mr Richard England  
Mr Peter Fay  
Mr Ken Fehily  
Mrs Lisa Fehily  
Mr William Fellows  
Ferrier Hodgson  
FIL Foundation  
Ms Elizabeth Foster  
Ms Lisa Fox  
Mrs Esther Frenkiel OAM & Mr David Frenkiel  
Ms Amanda Frith & Mr John Ramsay  
Ms Juliet Frizzell & Mr Patrick Pound  
Ms Kerry Gardner AM & Mr Andrew Myer AM  
Mr Fred Genis  
Mr David Goldberger & Mrs Genia Goldberger  
Ms Kate Gollings  
Mr Colin Golvan SC AM & Dr Deborah Golvan  
Mr William Graham  
Mr Andrew Green & Ms Robyn Swift  
Mr Peter Greenham & Mrs Anne Greenham  
Mr Angus Grimwade & Mrs Karen Grimwade  
Mrs Jane Hains & Mr Stephen Hains  
Mr James Hammond & Mrs Pamela Hammond  
Mrs Susan Hamson & Mr Michael Hamson  
Dr Hari Harilela OBE & Mrs Padma Harilela  
Mr Brent Harris & Mr Andrew Browne  
Dr Milton Harris & Mrs Penny Harris  
Mrs Barbara Hay  
Margaret Munro Hendy Bequest  
Herald & Weekly Times Limited  
Mrs Angela Hey  
Ms Jane Hodder & Mr Murray Ware  
Ms Joanna Horgan & Mr Peter Wetenhall  
Dr Alastair Jackson AM  
Mr Neil Jens & Mrs June Jens  
Sir Anthony Jephcott Bequest  
Mr Dale Jones-Evans  
Mr Konfir Kabo & Mrs Monica Lim  
Mrs Lily Kahan  
Ms Carolyn Kay & Mr Simon Swaney  
Ms Merran Kelsall & Mr Brent Taylor  
Mr William P. Kerr  
Mr Michael Kino & Mrs Marilyn Kino

Mrs Mem Kirby OAM & Mr Robert Kirby AO  
Dr David Kolieb & Mrs Mira Kolieb  
KPMG Pty Ltd  
Margaret Lawrence Bequest  
Mrs Jennifer Lempriere  
Mrs Helga Leunig & Mr Michael Leunig  
Mrs Rosie Lew  
Mr Solomon Lew  
Mr Peter Lindbergh  
Mr John Loane & Ms Sara Kelly  
Mr Ian Lobb  
Mr Angus Mackay  
Macquarie Group Foundation  
Mr Patrick Matthiesen  
Ms Lynette Mayer  
Mr John McCarthy  
Mrs Vicki McGeoch & Mr Wayne McGeoch  
Mr John McPhee & Dr Jim Sait  
Mrs Wendy Mead & Mr Michael Ryan  
MECCA Brands  
Estate of Kenneth Graham Milburn  
Ms Naomi Milgrom AO & Mr John Kaldor AM  
Mr Tony Miller  
Mr Allan Mitelman  
Mr Klaus Moje  
The Late Mr James Mollison AO & Mr Vincent  
Langford  
Ms Traudl Moon  
Mrs Jean Moriarty  
Mrs Margaret Mott  
Dr Clare Myers  
Mr Michael Naphtali AM & Mrs Atida Naphtali  
Mr Charles Nodrum  
Lady Nolan  
Emeritus Prof. Maev O'Collins MBE  
Mr Richard O'Dwyer  
Mrs Marcelle Osins  
The Late Ms Beth Parsons  
Murray Francis Piper Bequest  
Ms Betsy Polasek  
Mrs Janet Purves  
Mr Stuart Purves AM  
Prof. Dimity Reed AM  
Mr Ian Reid & Mrs Julie Reid  
E. & D. Rogowski Foundation  
Estate of Mr Robert Rooney  
Ms Anne Ross  
Mr Neil Roussac & Mrs Anne Roussac-Hoyne  
Scanlon Foundation  
Dr James B. M. Schick  
Mr Robert M. Schick  
Dr Michael Schwarz & Dr David Clouston  
Mrs Adrienne Shaw  
Mr Stephen Shostak  
Ms Janise Sibly  
Mr Max Smith  
Mr David Southwick  
Mrs Paula Stafford OAM  
Mr Darren Sylvester  
Mr Takamasa Takahashi  
Mr Peter Tallis & Mrs Mary Tallis  
Ms Joanna Tanaka-King

## Charles Blackman

*Girl with flowers* c.1982  
oil on canvas  
100.0 × 60.0 cm  
National Gallery of Victoria, Melbourne  
Gift of Christine Peirson in memory of Professor  
Graham Peirson through the Australian  
Government's Cultural Gifts Program, 2020  
(2020.210)  
© Charles Blackman/ Copyright Agency, 2020

Mrs Jennifer Tymms & Mr Brian Tymms  
 Albert Ullin Bequest  
 Ullmer Family Foundation  
 Ms Luisa Valmorbida  
 Mr Leon Velik & Mrs Sandra Velik  
 Mr Steve Vizard & Mrs Sarah Vizard  
 Mr Larry Warsh  
 Mr Len Warson & Mrs Elana Warson  
 Mr Lloyd Williams & Mrs Suzy Williams  
 Dr Philip Williams AM & Mrs Elizabeth Williams  
 Mr Ray Wilson OAM  
 Dame Anna Wintour  
 Mr John Wolseley  
 Mrs Angela Wood  
 Ms Karen Woodbury & Mr Chris Deutscher  
 Ms Christine Wright  
 Mr Ying Zhang  
 Mrs Andrea Ziegler & Mr Peter Ziegler  
 Mr Salvatore Zofrea

## MEMBERS

Abercrombie Family Foundation  
 Mrs Karen McLeod Adair & Mr Anthony Adair  
 Mr David Adams  
 Mr Geoffrey Ainsworth AM  
 Mr Robert Albert AO & Mrs Libby Albert  
 Mr Tim Alder & Mrs Robyn Alder  
 Mr Nicholas Allen & Mrs Helen Nicolay  
 American Express Australia Ltd  
 Mr Rick Amor & Ms Meg Williams  
 Ms Vivien Anderson & Mr Gilles Terrier  
 Dr Brett Archer  
 Mr David Archer  
 Mrs Jan Armstrong-Conn & Mr William Conn  
 OAM  
 Ms Judy Arndt  
 Ms Helena Arnold  
 Australia Japan Foundation  
 Australia-China Council  
 Australian Communities Foundation  
 Dr Robin Bade  
 Ms Jan Bagley & Mr Bruce Herbes  
 Mr Peter Bailey & Mrs Kay Bailey  
 Mr Robert Baines & Ms Wendy Baines  
 Dr John Baird & Dr Diane Baird  
 Mr Andrew Baker  
 Mrs Rosalind Baker  
 Mr Rex Ball  
 Mr Sydney Ball  
 Mr Kevin Bamford & Mrs Colleen Bamford  
 Bank of Queensland  
 Mr Paul Banks & Mr Nicholas Perkins  
 Dr John Barlow & Mrs Mary Barlow  
 Mrs Deborah Bartlett Pitt  
 Mr Geoffrey Bartlett  
 Mr Michael Bartlett & Mrs Mim Bartlett  
 Mr Eddy Batache  
 Mr John Bates & Mrs Lorraine Bates  
 Mr Neil Batt AO & Dr Karen Green  
 Ms Kate Bêchet

Mr Ian Belshaw  
 Ms Diana Benevoli  
 Mr Phillip Benjamin & Mrs Sandy Benjamin  
 OAM  
 Mr David Bennett QC & Mrs Ann Bennett  
 Dr Peter Berger & Mrs Carolyn Berger  
 Ms Angela Berry  
 Bertocchi Family  
 Mr Daniel Besen  
 Mrs Danielle Besen  
 Alan George Black Bequest in Memory of  
 Leonard Simpson  
 Ms Penny Blazey  
 Mrs Helen Blythe  
 Ms Jocelyn Boardman  
 Mr Andrew Booth & Ms Christine Richardson  
 Mr Robert Boscarato & Mrs Karen Boscarato  
 Bovell Trust  
 Mrs Jan Boyd  
 Mr Michael Boyd & Ms Donna Boyd  
 Mrs Ann Braham  
 Mr Stephen Brain & Mrs Caroline Brain  
 Ms Brigitte Braun  
 Ms Rosie Brennan  
 Ms Fiona Brockhoff & Mr David Swann  
 Mr Sam Brougham & Mrs Tania Brougham  
 Mr Peter Buckley & Mrs Margaret Buckley  
 Mr Peter Burch AM BM  
 Mrs Edith Burgess  
 Mr Peter Burton & Mrs Barbara Burton  
 Andrew & Geraldine Buxton Foundation  
 The Hon. David Byrne QC  
 Mr Dominic Byrne  
 Ms Madeleine Byrne  
 Mr John Calvert-Jones AM & Mrs Janet  
 Calvert-Jones AO  
 Mr Terry Campbell AO & Mrs Christine  
 Campbell  
 Canny Quine Foundation  
 Carla Zampatti Foundation  
 Ms Georgina Carnegie  
 Mr Ian Carroll & Mrs Barbara Carroll  
 Mr Michael Casper & Mrs Carol Casper  
 Ms Susan Cato  
 Centenary Foundation  
 Ceramics & Glass Circle of Australia  
 Mr Frank Chamberlin & Mrs Danielle  
 Chamberlin  
 Mr Mark Chapman & Ms Daina Tender  
 The Hon. Stephen Charles QC & Mrs Jennifer  
 Charles  
 Mr Ric Charlton AM & Mrs Barbara Charlton  
 Dr Samuel Chazan  
 Ken & Asle Chilton Trust  
 Dr Peter Chu & Mr Robert Morrow  
 Mrs Ramona Chua & Dr Ka Sing Chua  
 Robert Cincotta Bequest  
 Mr John Clark & Ms Anne Phelan  
 Mr Marc Clark  
 Cleland Family  
 Mrs Caroline Clemente & Mr Robert Clemente

Mr Robert Clinch & Mrs Beverley Clinch  
 Dr Cecily Close  
 Mrs Patricia Cody  
 Ms Penny Coleing  
 Mr Kevin Collecutt & Mrs Margaret Collecutt  
 Mrs Margaret Colquhoun  
 Ms Kathy Comport  
 Mr Andrew Cook  
 Mr Leigh Copeland & Mrs Alexandra Copeland  
 Copland Foundation  
 Mr Nicholas Coppel  
 Copyright Agency Cultural Fund  
 Dr Patricia Corbett  
 Estate of Bryan Raymond Cotter  
 Mr Ross Coulter  
 Mr Laurence G. Cox AO & Mrs Julie Ann Cox  
 AM  
 Estate of Leslie Cranbourne  
 Mrs Margaret Crothers  
 Mrs Pauline Cullen & Mr David Cullen  
 Culture Ireland  
 Ms Virginia Cuppaidge  
 Ms Jean Curthoys  
 Mrs Susan Curtis  
 Ms Perri Cutten & Mr Jo Daniell  
 Ms Virginia Dahlenburg  
 DaimlerChrysler Australia - Pacific  
 Dr Mark Daniell & Mrs Susan Daniell  
 Mr Aleks Danko  
 Ms Evelyn Danos  
 Mrs David Darling  
 Mrs Marina Darling & Mr Anthony Darling  
 Mr Michael Darling & Mrs Manuela Darling  
 Ms Sarah Darling  
 David McDiarmid Estate  
 Mr D'Lan Davidson & Ms Rachal Jacobs  
 Mr Frederick Davidson AM & Mrs Mary  
 Davidson  
 Mr J. Davidson  
 Ms Natasha Davies  
 Mrs Annette Davis & Mr Leon Davis AO  
 Mr Brian Davis  
 Ms Susan Davis & Dr Ivor Davis  
 Mr Sam Dawson & Mrs Louise Dawson  
 Miss Denise de Gruchy  
 Mrs Sandra Dent  
 Denton Corker Marshall  
 Department of Foreign Affairs & Trade  
 Ms Julia deVille

## Florence Fuller

*Paper boy* 1888  
 oil on canvas  
 61.2 × 45.5 cm  
 National Gallery of Victoria, Melbourne  
 Gift of Krystyna Campbell-Pretty AM and Family  
 through the Australian Government's Cultural Gifts  
 Program, 2020  
 (2019.1077)

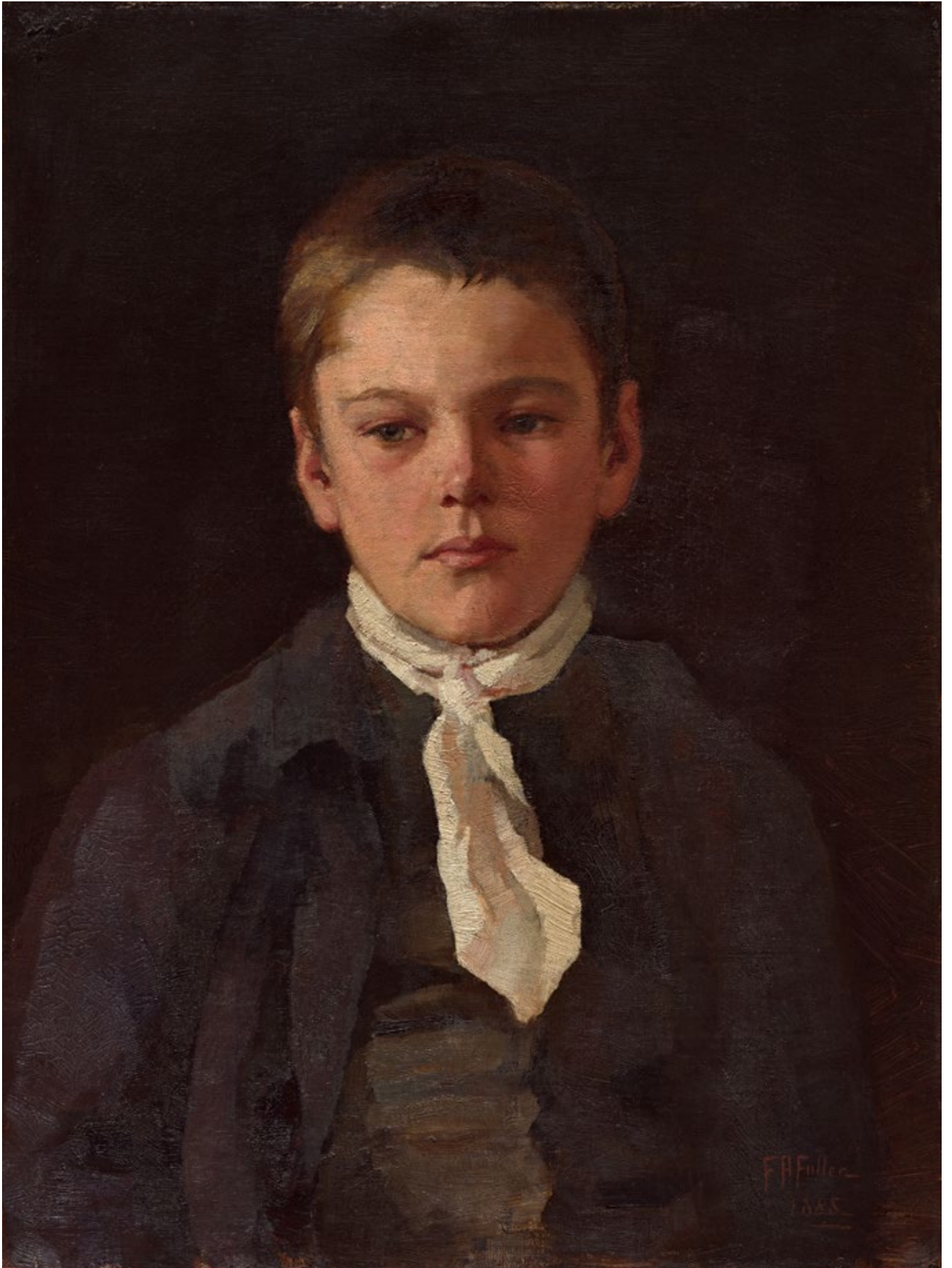



Ms Andy Dinan & Mr Mario Lo Giudice  
 Mr Thomas Dixon & Ms Jan Proudley  
 Gil Docking Bequest  
 Ms Elizabeth Douglas  
 Dr William Downey  
 Mr Craig Drummond & Mrs Bernadette Drummond  
 Mr Rupert Duffy  
 Ms Janenne Eaton  
 Lord Francis Ebury  
 Ms Lindley Edwards  
 Mr Nick Edwards & Ms Amanda Hall  
 Dr Robert Edwards AO  
 Mr Ofer Elboher  
 Mr David Ellis  
 Mr Peter Ellis  
 Embassy of the Kingdom of the Netherlands  
 Mr & Mrs Embelton  
 Esso Australia Pty Ltd  
 Mr Erwin Fabian  
 Ms Rachel Faggetter  
 Ms Julie Farrell  
 Mr John Fasham & Mrs Beth Fasham  
 Mr John Fast & Mrs Jenny Fast  
 Mrs Janne Faulkner AM & Mr Bill Faulkner  
 Ms Anne Ferran  
 Ms Louise Fishman  
 Mrs Chloe Fitzwilliams Hyde & Mr Anthony Fitzwilliams Hyde  
 Ms Rosemary Flanders & Prof. Gerard Vaughan AM  
 Ms Diana Fletcher  
 Ms Emily Floyd  
 Ms Sophie Flynn & Ms Karyn Hughes  
 Mr Dale Frank  
 Mr Duncan Fraser Smith & Mrs Christine Fraser Smith  
 Mr Mark Fraser  
 Mrs Maurine Fraser  
 Mr Jon Friedrich & Mrs Ros Friedrich  
 Gallerie Australis  
 Gallery Gabrielle Pizzi  
 Mr Arturo Gandioli-Fumagalli & Mrs Annemarie Gandioli-Fumagalli  
 Mr Carrillo Gantner AC & Mrs Ziyin Gantner  
 Ms Marguerite Garnon-Williams  
 Ms Lisa Gay & Mr Ric West  
 Ms Sybil Gibb  
 Ms Odile Gilbert

Mrs Dianne Gjergja & Mr Giorgio Gjergja  
 Ms Angela Glover  
 Sir James Gobbo AC CVO & Lady Gobbo  
 Ms Christine Godden  
 Mrs Ethel Goldin  
 Mr Charles Goode AC & Mrs Cornelia Goode  
 Mrs Jennifer Goodman & Dr Greg Goodman  
 Mrs Rosemary Gough  
 Mrs Dita Gould  
 Ms Samantha Gowan  
 Mrs Sally Graham  
 Mr G. Mark Grant & Mr Stephen Nagle  
 Miss Catherine Gray  
 Mrs Heather Green  
 Ms Jennifer Green  
 Mrs Marjory Greville  
 Mrs Lesley Griffin  
 Sir Andrew Grimwade CBE & Lady Grimwade  
 Mr Fred Grimwade & Mrs Alexandra Grimwade  
 Mrs Anne Grindrod & Mr John Grindrod  
 Grollo Ruzzene Foundation  
 Mrs Angela Gunn & Mr Neil Gunn  
 Mrs Joan Gunn & Mr Ian Gunn  
 Ms Fiona Hall  
 Mr Ted Hallman  
 Mr Lance Hammond  
 Han Nefkens Foundation  
 Hansen Little Foundation  
 Dr Paula Hansky OAM  
 Mr Mark Harding  
 Ms Sue Harlow & Mr Merv Keehn  
 Ms Claudia Harper  
 Mr Glen Harrington & Ms Robyn Eastham  
 Ms Frances Hattam  
 Mr John Hattam  
 Ms Katherine Hattam & Mr Jim Morgan  
 Ms Victoria Hattam  
 Mr Richard Havyatt & Mrs Luisa Havyatt  
 Ms Ponch Hawkes  
 Mr Alistair Hay & Dr Jenny Miller  
 Gwenneth Nancy Head Foundation  
 Mrs Hilda Henderson  
 Mr George Burr Henly & Mrs Susan Henly  
 Mrs Barbara Hermon & Mr John Hermon  
 Estate of Nora Heysen  
 Ms Petrina Hicks  
 Mr Ian Higgins  
 Mr Fenn Hinchcliffe  
 Ms Janice Hinderaker  
 Mr Emmanuel Hirsh  
 Mr Andrew Hodder  
 Mr Christopher Hodges & Ms Helen Eager  
 Mr Peter Holly & Mrs Evalyn Holly  
 Mr Ron Hood  
 Mr Edward Horton & Mrs Michele Bonnett-Horton  
 Ms Susan Hosken  
 Mr John Howie AM & Dr Linsey Howie  
 Mr Ross Howie  
 Mr William Huffam & Mrs Anne Huffam  
 Mr Robin Hunt  
 Prof. Susan Hurley & Dr Jamie La Nauze

Mr Darvell Hutchinson AM & Mrs Barbara Hutchinson  
 Dr Irene Irvine  
 Mr William Irvine  
 Ms Julie Irving  
 Dr George Ivanov  
 Jack Brockhoff Foundation  
 Ms Linda Jackson  
 Ursula Jacobs Bequest  
 Miss Danielle Jerums  
 Miss Georgina Jerums  
 Ms Juliette Jerums  
 Mr Denis Joachim  
 Dr Frank Jones  
 Ms Susan Jones & Mr James McGrath  
 Dr Trevor Jones  
 Emeritus Prof. Col Jordan  
 Ms Marjorie Josephs-Wilks  
 Mrs Barbara Kane & Mr Kevin Kane  
 Ms Julie Kantor  
 Ms Lesley Kehoe  
 Mr Murray Kelly  
 Dr Sarah Kennedy & Mr Tom Harley  
 Ms Susan Kennett & Mr Rick Friedman  
 Ms Maureen Kerridge & Mr Keith Kerridge  
 William Kimpton Bequest  
 Ms Zara Kimpton OAM  
 Dr Richard King & Mrs Andrea King  
 Mrs Suzanne Kirkham  
 Mrs Shirley Klebaner  
 Mr Lou Klepac OAM & Mrs Brenda Klepac  
 Estate of the late George Kline  
 Mr Timothy Klingender & Mrs Skye Klingender  
 Mr Alexander Knox  
 Kodak (Australasia) Pty Ltd  
 Mrs Olga Kononchuk  
 Ms Anna Kopinski & Mr Richard Kopinski  
 Countess Zofia Krasicka v. Siecin  
 Dr Joanne Lagerburg & Mr Stephen Swift  
 Mrs M. Lazarus  
 Mr Graeme Lee & Mrs Margaret Lee  
 Mr Timothy Lee  
 Ms Deborah Leighton  
 Mr Anthony Lennon & Mrs Deborah Lennon  
 Mrs Catherine Lewis & Dr Harry Lewis  
 Mrs Janet Limb  
 Mr Kevin Lincoln  
 Mrs Catherine Linton & Mr Geoff Linton  
 Mr Scott Livesey & Mrs Susie Livesey  
 Lillian Ernestine Lobb Bequest  
 Ms Elizabeth H. Loftus  
 Mr Robert Logie-Smith AM & Mrs Sue Logie-Smith  
 Mr Andrew Lowe & Ms Jacqueline Foti-Lowe  
 Mrs E. E. Lowe  
 Mr Ian Lowe & Ms Angela Adams  
 Mr Graham Ludecke & Mrs Pam Ludecke  
 Mrs Georgina Lynch & Mr Antony Lynch  
 MAB Corporation Pty Ltd  
 Mrs Patricia Macdonald & Mr Ranald Macdonald  
 Ms Leigh Mackay OAM

# **Anne Vallayer-Coster**

*Still life of a melon, a peach, grapes and flowers  
 on a ledge c. 1785  
 oil on canvas  
 35.0 x 27.3 cm  
 National Gallery of Victoria, Melbourne  
 The Nigel Peck AM & Patricia Peck Fund, 2020*

Lydia Macmichael Bequest  
 Mr Duncan Macqueen & Mrs Pamela Macqueen  
 Mr Andrew Marks  
 Robert Martin Bequest  
 Ms Pamela Mason  
 Ms Robin Matthews  
 Ms Alexandra Mayes  
 Mrs Barbara Mayes  
 Ms Rachel McKellar  
 Mrs Patricia McKenzie  
 Dr Graeme McKinnon  
 Mr Don McRae & Mrs Wendy McRae  
 Ms Sally McRae  
 Mr Christopher Menz  
 Metro Gallery  
 Dr James Minto & Mrs Thelma Minto  
 Bequest of Mr George Mitchell  
 Ms Matisse Mitelman  
 Mitsubishi Australia Ltd  
 Mrs Beatrice Moignard  
 Dr Vera Möller  
 Mrs Phyllis Montague  
 Mr Milton Moon  
 Mrs Diana Morgan AM  
 The Late Miss Henrietta Morgan  
 Ms Sarah Morgan & Mr Ashley Williams  
 Mr William Morgan & Mrs Amanda Morgan  
 Mr Dan Mossenson & Dr Diane Mossenson  
 Mossgreen Gallery  
 Mrs Sara Mountford & Mr Andrew Mountford  
 The Reverend Nigel Murby Wright & Mr Stephen Murby Wright  
 Estate of Dame Elisabeth Murdoch  
 E. B. Myer Charity Trust  
 Mrs Louise Myer & Mr Martyn Myer AO  
 Mr Philip Myer  
 Mr Sidney Myer AM & Mrs Fiona Myer  
 Mr Frank Nadinic  
 Mr Michael Nagy  
 Mr Harry Nankin  
 Mrs Maggie Nanut  
 Mr Geof Nash & Mrs Alison Nash  
 Mr Klaus Naumann  
 Ms Jan Nelson  
 Mr Robert Nelson  
 Mr Stephen Newton AO  
 Dr Clinton Ng  
 Estate of Michael Lloyd Niall  
 Mr Anthony Nicholas & Mrs Christina Nicholas  
 Mr Warren Nichols & Ms Sandra Peeters  
 Mr Tom Nicholson  
 Mr Tomislav Nikolic  
 Mrs Helen Nixon  
 Nordia Group  
 Mr Jamie North  
 Prof. Tony Norton & Dr Jann Williams  
 Mr Robert Nudds & Ms Michaela Webb  
 Mr Samuel Nylander  
 Mr Simon Obarzanek  
 Mr Brendan O'Brien & Mrs Grace O'Brien

Assoc. Prof. Justin O'Day AM & Mrs Sally O'Day  
 Mrs Vicki Olsson  
 Mr Kean T. Ooi  
 Oxford University Press  
 Papunya Tula Artists Pty Ltd  
 Ms Louise Paramor  
 Mr Kenneth W. Park  
 Mr Phillip Parker  
 Mr Louis Partos  
 Mr John Patrick & Mrs Bridget Patrick  
 Mr David Payes & Mrs Sonia Payes  
 Miss Loris Peggie  
 Mrs Christine Peirson  
 Dr Yvonne Perret  
 Ms Barbara Perry  
 Mr Anthony Pie & Mrs Betsy Pie  
 Mr Hans Pierrot & Mrs Merrill Pierrot  
 Ms Lynette Piggott  
 Mr Roger Pitt  
 Mr John Pizzey & Mrs Betty Pizzey  
 Ms Samantha Pizzi  
 Prof. Margaret Plant  
 Mr Julien Playoust & Mrs Michelle Playoust  
 Lady Potter AC  
 Mr Allan Powell  
 Mr Brendan Power & Mrs Diane Power  
 Mr Ian Pratt  
 Mr David Prior  
 Mrs Elizabeth A. Pryce  
 Thomas Rubie Purcell & Olive Esma Purcell Trust Fund  
 Mr Ben Quilty  
 Ms Louise Rath & Mr Malcolm Davidson  
 Mr Jarrod Rawlins & Ms Tara Rawlins  
 Mr Anthony Rayward & Mrs Elizabeth Rayward  
 Mrs P. B. Reed  
 Mr Alan Rees & Mrs Jancis Rees  
 Mr Ralph Renard & Mrs Ruth Renard  
 Ms Sally Robertson  
 Anthea S. V. Robinson Bequest  
 Ms Kay Rodda  
 Mr Arthur Roe  
 Mr Ian Rogers & Mrs Gail Rogers  
 Ms Dodi Rose  
 Mr Simon Rosenthal & Ms Julia Dennis  
 Mr Philip Ross & Ms Sophia Pavlovski-Ross  
 Mr Andrew Rozwadowski & Ms Patricia Duncan  
 Ms Judith Rutherford  
 Mr Adam Ryan & Mrs Yoko Ryan  
 Mr Graham Ryles OAM KSJ & Mrs Judith Ryles OAM  
 Dr Murray Sandland  
 Ms Lisa Sassella  
 Mrs Colleen Saulwick  
 Mr Don Saunders  
 Mr Ross Savas & Mrs Kaylene Savas  
 Mr Ken Scarlett OAM & Mrs Marian Scarlett  
 Ms Jessemyrn Schippers  
 Mr Phillip Schudmak & Mrs Sue Schudmak

Mr Howard Schulze  
 Mrs Carol Schwartz AM & Mr Alan Schwartz AM  
 Ms Mary Schwartz & Mr Gordon Silverman  
 Mrs Ofelia Scott & Dr Peter Scott  
 Ms Helen Seales  
 Mr Richard Searby AO QC  
 Mr Paul Selzer & Mrs Linda Selzer  
 Mr Jan Senbergs AM & Ms Helen Beresford  
 Mr Bernard Shafer  
 Prof. Robin L. Sharwood AM Bequest  
 Mr Ben Shearer & Mrs Caroline Shearer  
 Mrs Kate Shelmerdine & Mr Stephen Shelmerdine AM  
 Ms Fair Shen  
 Dr Gene Sherman AM & Mr Brian Sherman AM  
 William F. Sibley Trust  
 Sidney Myer Fund  
 Mr Gary Singer  
 Mr Hans Sip & Mrs Nikkii Baker  
 Mr Dominique Sirop  
 Peter and Celia Stich Family Charitable Foundation  
 Dr Dinesh Sivaratnam  
 Mr Jock Smibert  
 Mr David Smorgon OAM & Mrs Kathie Smorgon  
 Dr Sam Smorgon AO & Mrs Minnie Smorgon  
 Ms Marielle Soni  
 Mr John Spooner & Mrs Ingrida Spooner  
 Mr Petrus Spronk  
 Mrs Lorna Spry  
 Mr Matthew Stafford  
 Mr David Stephenson & Mrs Kate Stephenson  
 Mr Robert Stevens  
 Mr William Stevens  
 The Late Mrs Gillian Stillwell  
 Mrs Diana Stock & Mr Julian Stock AM  
 Dr Andrew Stocky  
 Mr Anthony Stolarek & Mrs Barbara Stolarek  
 Estate of Miss Margaret Stones AM MBE  
 Stuart Leslie Foundation  
 Ms Carolyn Stubbs OAM  
 Sunraysia Foundation  
 Mr Andrew Sutherland & Mrs Kathie Sutherland  
 Dr Irene Sutton & Mr John Sutton  
 Mr Ricky Swallow  
 Ms Ricci Swart  
 Mrs Eva Sweet  
 Mr Robin Syme AM & Mrs Rosemary Syme  
 Mrs Jessica Barr-Taylor & Mr Robin Taylor  
 Ms Penny Taylor  
 Ms Jacqui Thomas  
 Mr Christian Thompson AO  
 Dr Cherilyn Tillman & Mr Tam Vu  
 Mr Frank Tisher OAM & Dr Miriam Tisher  
 Ms Margaret Toll & Mr Greg Toll  
 Dr Helen Tom  
 Mr Noel Tovey AM  
 Mr Peter Toyne & Mrs Theodora Toyne  
 Mr Ivan Tran & Mrs Maggie Tran

Trawalla Foundation  
 Sir Donald Trescowthick AC KBE  
 Miss Dulcie Trethewie  
 Ms Naomi Triguboff-Travers  
 Ms Virginia Trioli  
 Estate of Kenneth Albert Tyas  
 Mrs Delma Valmorbida & Mr Tarcisio  
     Valmorbida  
 Helen van Senden Bequest  
 Mrs Louisa Vass & Mr John Vass  
 Mr A. Keith Veall  
 Viktor&Rolf  
 Mr Bret Walker SC  
 Ms Sue Walker AM  
 Mr David Walsh AO & Ms Kirsha Kaechele  
 Mr Ian Wamijo  
 Mr John Wardle & Mrs Susan Wardle  
 The Hon. Michael Watt QC & Ms Cecilie Hall  
 Ms Sarah Watts & Mr Ted Watts  
 Dr Meryl Waugh  
 Ms Georgina Weir  
 Mr Tao Weis  
 Mr Steven West  
 Mr Andrew Wheeler & Mrs Jan Wheeler  
 Mrs Dinah Whitaker  
 Ms Janet Whiting AM & Mr Phil Lukies  
 Mr Raymond Wilkinson  
 Williams Family Endowment  
 Ms Isobel Williams & Mr Bryce Raworth  
 Ms Judy Williams  
 Ms Robyn Wilson & Mr Ross Wilson  
 Mr Kee Wong & The Late Ms Wai Tang  
 Mr Christopher Wong Samyue & Ms Prisca  
 Wong Samyue  
 Mr Gordon Wong Samyue & Ms Francoise  
     Wong Samyue  
 The Late Mr James Woodhouse Crompton  
 Prof. Robert Woodhouse Crompton  
 Woolloongabba Art Gallery  
 Mr Andrew Wright  
 Ms Felicity Wright  
 Mrs Myriam Boisbouvier-Wylie & Mr John Wylie  
     AM  
 Mr Adam Wynn  
 Ms Eva Wynn  
 Xavier College Arts Advisory Board  
 Mr Patrick Yang & Mrs Margaret Roberts-Yang  
 Mr Michael Yates & Mrs Lou Yates  
 Mrs Mandy Yencken & Mr Edward Yencken  
 Mr Neil Young QC  
 Ms Carla Zampatti AC  
 Mrs Angelika Zangmeister & Mr Peter  
     Zangmeister  
 Mr David Zerman & Ms Sarah Barzel



(left to right)  
**Naomi Hobson**  
*Danny Landers*  
 from the *A warrior without a weapon* series 2018  
 digital photograph  
 120.0 × 120.0 cm  
 National Gallery of Victoria, Melbourne  
 Purchased with funds donated by Linda Herd, 2019  
 (2019.875)  
 © Naomi Hobson



*Peter Liddy*  
 from the *A warrior without a weapon* series 2018  
 digital photograph  
 120.0 × 120.0 cm  
 National Gallery of Victoria, Melbourne  
 Purchased with funds donated by Linda Herd, 2019  
 (2019.876)  
 © Naomi Hobson

*Dallas Harold*  
 from the *A warrior without a weapon* series 2018  
 digital photograph  
 120.0 × 120.0 cm  
 National Gallery of Victoria, Melbourne  
 Purchased with funds donated by Linda Herd, 2019  
 (2019.877)  
 © Naomi Hobson



# FELTON SOCIETY MEMBERS

AS AT 30 JUNE 2020

Recognising those who have made a notified bequest to the NGV.  
The NGV also acknowledges the generosity of our Felton Society  
Members who wish to remain anonymous.

## PATRON

Mr Hugh M. Morgan AC

## MEMBERS

Ms Maureen Ahearne  
Mrs Tina Aldridge  
Ms Valma Angliss AM  
Dr Patricia Armstrong-Grant  
Ms Helena Arnold  
Dr Elizabeth Arthur  
Ms Jan Bagley & Mr Bruce Herbes  
Mr Peter Bailey & Mrs Kay Bailey  
Mr Peter Barlow & Mrs Iris Barlow  
Mrs Dorothy Baylis & Mr John Baylis  
Ms Kate Bêchet  
Mrs Lynette Beckett & Mr Warren Beckett  
Mr Christopher Begg  
Mr Ian Belshaw  
Ms Diana Benevoli  
Mr Mark Boldiston & Mrs Tamara Boldiston  
Dr John Brookes  
Mrs Elizabeth Brown  
The Reverend Ian Brown  
Miss Jennifer Brown  
Mr Timothy Brown  
Mrs Krystyna Campbell-Pretty AM  
Mr Tony Cardamone  
Ms Anne Carins  
Mr Alexander Censor  
Mr Francis Chai & Ms Bee Lee Thia  
Mr Frank Chamberlin & Mrs Danielle Chamberlin  
Ms Grace Colbasso  
Mrs Christine Collingwood  
Mr Jim Cousins AO & Mrs Libby Cousins  
Mrs Pauline Cullen  
Mr Adam Cusack-Muller & Mrs Donna Cusack-Muller  
Ms Perri Cutten  
Mr Mark Darbyshire & Mr Chris Thewlis  
Mrs Susan Davis & Dr Ivor Davis  
Miss Denise de Gruchy  
Mrs Sandra Dent  
Ms Elizabeth Douglas  
Ms Marion Downe

Dr Michael Elliott  
Mr John Fawcett  
Ms Sophie Flynn & Ms Karyn Hughes  
Mr Barrie Follows AM JP & Mrs Margaret Follows  
Ms Patricia Fullerton  
Mr Arturo Gandioli-Fumagalli & Mrs Annemarie Gandioli-Fumagalli  
Ms Marguerite Garnon-Williams  
Mr Richard Gate  
Ms Angela Glover  
Ms Edith Gordon  
Mr Lloyd Goss  
Mr William Graham  
Mrs Angela Gunn  
Mrs Joan Gunn  
Ms Lesley Hale  
Ms Dawn Hales  
Mr Ronald E. Hansen  
Mr Mark Harding  
Ms Sue Harlow & Mr Merv Keehn  
Mr Alistair Hay  
Mr Robert Heinemann & Mrs Heather Heinemann  
Mrs Hilda Henderson  
Mr Ian Higgins  
Mr Trevor Holborow & Mrs Marnie Holborow  
Mr Peter Holly & Mrs Evalyn Holly  
Mr Fraser Hopkins  
Ms Susan Hosken  
Ms Marilyn Hoysted  
Ms Rhonda Hoysted  
Emeritus Prof. Anne Hunt OAM  
Mr Peter Ibbotson & Mrs Lynn Ibbotson  
Assoc. Prof. Alison Inglis AM  
Dr Irene Irvine  
Mr Barry Janes & Mr Paul Cross  
Ms Irene Kearsey  
Mrs Sharon Kelly  
Ms Toni Kilsby & Mr Mark McDonald  
Mr Chris Kirby & Mr Ray Leggott  
Ms Anna Kopinski & Mr Richard Kopinski  
Dr Kerry Landman  
Mr Craig Langford & Mr Gerard Shanahan  
Mr Graeme Lee & Mrs Margaret Lee

Mr Tony Lee  
Ms Deborah Leighton  
Mr Wayne Leslie  
Mr Christopher Lian  
Mrs Catherine Linton & Mr Geoff Linton  
Mrs Jacqueline Llatse & Mr John Llatse  
Mrs Marian Lowe  
Dr Andrew Lu OAM & Dr Geoffrey Lancaster AM  
Mr Angus Mackay  
Ms Leigh Mackay OAM  
Mr William Mackie  
Ms Marita Madden  
Ms Diane Matthews  
Ms Lynette Mayer  
Ms Joyce McGrath OAM  
Ms Rachel McKellar  
Mrs Shirley McKenzie  
Ms Jan McLellan  
Mrs Wendy Mead & Mr Michael Ryan  
Mr Tony Miller  
Mr John Desmond Moore & Mrs Felicity St John Moore  
Mrs Susan Morgan  
Ms Julie-Ann Morrison  
Mr Jack Moshakis & Ms Gill Tasker  
Mrs Brenda Mouritz & Mr Edward Mouritz  
Ms Bronwyn Nicholls  
Mr Warren Nichols & Ms Sandra Peeters  
Mr Richard O'Dwyer  
Mr Laurence O'Keefe & Mr Christopher James  
Mr Cameron Oxley & Ms Bronwyn Ross  
Mrs Moya Palmer  
Mr Kenneth W. Park  
Mr Phillip Parker

## Minton Stoke-on-Trent, Staffordshire

(manufacturer)

Comport 1864

porcelain (bone china)

17.1 × 26.7 cm diameter

National Gallery of Victoria, Melbourne

Gift of Peter and Ivanka Canet through the Australian Government's Cultural Gifts Program, 2019 (2019.1104)



Mr Bruce Parncutt AO  
 Mr Louis Partos  
 Mrs Ruth Partridge  
 Ms Elaine Paton  
 Mr Gregory Paton & Mrs Sharon Paton  
 Dr Susanne Pearce  
 Mrs Christine Peirson  
 Ms Barbara Perry  
 Mr Gerry Phillips & Mrs Sharon Phillips  
 Mr Peter Philpott & Mr Robert Ratcliffe  
 Mr Hans Pierrot & Mrs Merrill Pierrot  
 Mr Brendan Power & Mrs Diane Power  
 Emeritus Prof. John Poynter AO  
 Mr Ian Pratt  
 Mr P. Anthony Preston  
 Mr Ken Price  
 Mr David Prior  
 Prof. Dimity Reed AM  
 Mrs Judy Roach  
 Ms Sally Robertson  
 Ms Dodi Rose  
 Mr Peter Rose  
 Mr Neil Roussac & Mrs Anne Roussac-Hoyne  
 Mr Leslie Rowe & Mr Neil Ewart  
 Mr Andrew Rozwadowski & Ms Patricia Duncan  
 Mr Graham Ryles OAM KSJ & Mrs Judith Ryles OAM  
 Ms Jessemyn Schippers  
 Mr Andrew Serpell & Mrs Anne Kieni-Serpell  
 Ms Janise Sibly  
 Mr Ben Slater & Mrs Joan Slater  
 Mr Max Smith  
 Mrs Diana Stock  
 Mrs Elizabeth Trenerry  
 Ms Diane Tweeddale  
 Mr Gary Upfield & Mrs Robyn Upfield  
 Prof. Barbara van Ernst AM  
 Mrs Robyn Vincent  
 Dr Cherilyn Tillman & Mr Tam Vu  
 Mrs Heather Waller & Mr Ray Waller  
 Dr Meryl Waugh  
 Ms Hazel Westbury  
 The Reverend Noel Whale  
 Mr Daryl Whinney & Mrs Anne Whinney  
 Mrs Dinah Whitaker  
 Mr Raymond Wilkinson  
 Ms Judy Williams  
 Mr Athol Willoughby OAM & Mr James O'Donnell  
 Ms Amanda Worthington  
 Mr Peter Wynne Morris & Mr Derek Parker  
 Mr Mark Young  
 Mrs Monica Zahra & Mr Frank Zahra



(above)

**Taniguchi FUMIE**

*Preparing to go out 1935*

six panel folding screen:

ink and watercolour on silk

176.8 × 364.0 cm

National Gallery of Victoria, Melbourne

Purchased with funds from the Estate of Kevin and Eunice McDonald and NGV Foundation, 2019 (2019.21)

© Estate of Taniguchi Fumie





# NGV WOMEN'S ASSOCIATION

AS AT 30 JUNE 2020

The NGV is deeply thankful to the NGV Women's Association for their ongoing fundraising efforts throughout the year. Through events such as Garden Day and the Art of Dining, the NGV Women's Association continue to demonstrate extraordinary dedication to the acquisition and programming efforts of the NGV.

## PATRONS

Her Excellency The Honourable Linda Dessau AC,  
Governor of Victoria, and Mr Anthony Howard  
AM QC

## PRESIDENT

Mrs Maria Smith

## CO VICE-PRESIDENTS

Mrs Tania Brougham  
Mrs Camilla Graves  
Mrs Laura Kininmonth  
Mrs Georgina Lynch

## HONORARY SECRETARY

Mrs Nicci Baker

## HONORARY TREASURER

Mrs Esther Frenkiel OAM

## MEMBERS

Mrs Ariane Barker  
Mrs Eva Besen AO  
Ms Kallie Blauhorn  
Mrs Helen Blythe  
Ms Alexandra Brownlow  
Ms Judy Buchan  
Mrs Geraldine Buxton  
Mrs Libby Callinan  
Mrs Caroline Cornish  
Dr Sheryl Coughlin  
Ms Virginia Dahlenburg  
Mrs Caroline Daniell  
Mrs Camilla d'Antoine  
Mrs Vivienne Fried  
Mrs Joanne Gunnensen  
Mrs Marianne Perrott Hay  
Mrs Barbara Higgins  
Mrs Sophie Holloway  
Mrs Belinda Hope  
Mrs Jacky Hupert  
Mrs Barbara Kane  
Dr Sarah Kennedy  
Mrs Mem Kirby OAM  
Ms Katrina Knowles  
Mrs Jenny Lempriere  
Mrs Juliet Lithgow  
Mrs Margaret Marks  
Mrs Sasha McGregor  
Mrs Maggie Nanut  
Mrs Lynne Olsson  
Mrs Marylou Orloff  
Mrs Maria Ryan  
Mrs Sandra Shmith  
Mrs Libby Simpson  
Mrs Melissa Smith  
Mrs Anne Stoney  
Mrs Katherine Stover  
Mrs Judith Varlamos  
Mrs Chloe White

## ASSOCIATE MEMBERS

Mrs Lucy Akerman  
Mrs Jan Anderson  
Mrs Deborah Bartlett Pitt  
Dr Fiona Caro  
Mrs Helen Cole  
Mrs Deborah Crawford  
Mrs Perri Cutten  
Mrs Joan Darling  
Mrs Louise Green  
Mrs Vivien Knowles  
Mrs Penny Lewisohn  
Mrs Barbara Mayes  
Mrs Marita McIntosh  
Mrs Sally O'Day  
Mrs Maria Prendergast OAM  
Mrs Julie Reid  
Mrs Adelaide Scarborough  
Mrs Rosemary Simpson  
Mrs Jann Smeaton  
Mrs Kathie Sutherland  
Mrs Sue Sutherland  
Mrs Valerie Wenzel

## HONORARY LIFE MEMBERS

Mrs Ann Bennett  
Mrs Anita von Bibra  
Mrs Primrose Bright  
Mrs Joan Clemenger AO  
Mrs Diane Colman  
Mrs Sarah Guest  
Mrs Susan Hamson  
Mrs Chloe Fitzwilliams Hyde  
Mrs Diana Kahn  
Mrs Patricia Macdonald  
Mrs Diana Morgan AM  
Dr Christine Ramsay  
Mrs Myra Scott  
Mrs Gillian Stillwell  
Mrs Sandra Velik  
Mrs Dinah Whitaker  
Mrs Lyn Williams AM

(above)  
Kallie Blauhorn, David McAllister AM,  
Annette Allison OAM and Maria Smith at the  
September 2019 NGVWA Spring Lunch

(below)  
NGVWA Garden Day 2019

# LIST OF ACQUISITIONS

## AUSTRALIAN ART

### Aboriginal and Torres Strait Islander Art

#### GIFTS

**Jimmy An.gunguna** (Burarra/Martay born 1935) *Wangarra spirt* 1993, earth pigments on kapok (*Bombax ceiba*). Gift of The Hon. David Angel QC in memory of Anita Angel through the Australian Government's Cultural Gifts Program, 2020

**Jean Baptiste Apuatimi** (Tiwi c. 1940–2013) *Tunga* (Bark basket) 2000, earth pigments on stringybark (*Eucalyptus* sp.); *Jirtaka* (Sawfish) 2002, earth pigments on canvas; *Tutini* 2002, earth pigments on paper; *Shells* 2004, earth pigments on shells; *Tunga* 2004, earth pigments on paper; *Bird carving* 2008, earth pigments on ironwood (*Erythrophleum chlorostachys*). Gift of The Hon. David Angel QC in memory of Anita Angel through the Australian Government's Cultural Gifts Program, 2020

**Roslyn Brown** (Tiwi born 1959) *Mud mussels* 2016, earth pigments on wood. Gift of The Hon. David Angel QC in memory of Anita Angel through the Australian Government's Cultural Gifts Program, 2020

**Lorraine Connelly-Northey** (Waradgerie born 1962) *Narrbong* 2007, rusted iron. Gift of The Hon. David Angel QC in memory of Anita Angel through the Australian Government's Cultural Gifts Program, 2020

**Irene Mbitjana Entata** (Arrernte 1946–2014) *Untitled* c. 1996, earthen-ware. Gift of The Hon. David Angel QC in memory of Anita Angel through the Australian Government's Cultural Gifts Program, 2020

**Reinhold Inkamala** (Arrernte born 1969) *Quarritana, Finke River* (Organ pipes) 2015, watercolour; *Behind the sleeping woman, behind Mt Sonder* 2016, watercolour. Gift of The Hon. David Angel QC in memory of Anita Angel through the Australian Government's Cultural Gifts Program, 2020

**Kitty Kantilla** (Tiwi born c. 1928–2003) *Untitled* 1996, earth pigments on paper. Gift of The Hon. David Angel QC in memory of Anita Angel through the Australian Government's Cultural Gifts Program, 2020

**Lorna Kantilla** (Tiwi born 1977) *Mud mussels* 1977, earth pigments on paper. Gift of The Hon. David Angel QC in memory of Anita Angel through the Australian Government's Cultural Gifts Program, 2020; *Untitled* 2001, earth pigments on paper. Gift of Anna McLeod in memory of Trish and Ron McLeod through the Australian Government's Cultural Gifts Program, 2019

**Lillian Kerinauia** (Tiwi born 1977) *Untitled* 2008, earth pigments on paper. Gift of Anna McLeod in memory of Trish and Ron McLeod through the Australian Government's Cultural Gifts Program, 2019

**Raelene Kerinauia Lampuwatu** painter (Tiwi born 1962)

**James Tipiloura** carver (Tiwi active 1990s–2000s) *Pukumani tutini* 2001, earth pigments on ironwood (*Erythrophleum chlorostachys*). Gift of The Hon. David Angel QC in memory of Anita Angel through the Australian Government's Cultural Gifts Program, 2020

**David Malangi** (Djinang/Liyagalawumirr c. 1927–1999) *Durandur* (Gurrmirringu, the Hunter's wife) c. 1965, earth pigments on stringybark (*Eucalyptus* sp.). Gift of Timothy Klingender through the Australian Government's Cultural Gifts Program, 2020

**Ginger Riley Munduwalawala** (Marra c. 1936–2002) *Bulukbun* 1990, synthetic polymer paint on canvas. Gift of The Hon. David Angel QC in memory of Anita Angel through the Australian Government's Cultural Gifts Program, 2020

**Estelle Munkanome** (Tiwi born 1960) *Untitled* 2000, earth pigments on paper. Gift of The Hon. David Angel QC in memory of Anita Angel through the Australian Government's Cultural Gifts Program, 2020

**Kevin Namatjira** (Arrernte born 1958–2018) *Haast Bluff – inspired by an on country painting trip Sep. 2014* 2014, watercolour. Gift of The Hon. David Angel QC in memory of Anita Angel through the Australian Government's Cultural Gifts Program, 2020

**Wintjiya Napaltjarri** (Pintupi c. 1932–2014) *Hailstorm at the rockhole site of Payamga, south of Kintore* 2003, synthetic polymer paint on canvas. Gift of The Hon. David Angel QC in memory of Anita Angel through the Australian Government's Cultural Gifts Program, 2020

**Billy Benn Perrurle** (Alyawarr/Akara 1943–2012) *Artetyerre* 2006, synthetic polymer paint on wood; *Artetyerre* 2006, synthetic polymer paint on wood. Gift of The Hon. David Angel QC in memory of Anita Angel through the Australian Government's Cultural Gifts Program, 2020

**Leon Puruntatameri** (Tiwi born 1949) *Pukumani tutini* 2001, earth pigments on ironwood (*Erythrophleum chlorostachys*). Gift of The Hon. David Angel QC in memory of Anita Angel through the Australian Government's Cultural Gifts Program, 2020

**Jukuja Dolly Snell** (Wangkajunga c. 1933–2015) *Coolamon* 1991, synthetic polymer paint on wood. Gift of The Hon. David Angel QC in memory of Anita Angel through the Australian Government's Cultural Gifts Program, 2020

**Jane Tipumantimirri** (Tiwi born 1968) *Untitled* 2001, earth pigments on paper. Gift of The Hon. David Angel QC in memory of Anita Angel through the Australian Government's Cultural Gifts Program, 2020

**Helen Mabo**  
*Peibri Sor* 2017  
synthetic polymer paint, wire  
54.0 × 49.0 × 5.0 cm  
National Gallery of Victoria, Melbourne  
Purchased, NGV Supporters of Indigenous Art, 2019  
© Helen Mabo/ Courtesy Gabi Titui Cultural Centre

**Helen Mabo**  
*Peibri Sor* 2017  
synthetic polymer paint, wire  
75.0 × 75.5 × 7.5 cm  
National Gallery of Victoria, Melbourne  
Purchased with funds donated by Barbara Hay, 2019  
© Helen Mabo/ Courtesy Gabi Titui Cultural Centre





**Conrad Tipungwuti** (Tiwi born 1966) *Pakitiringa (Rain)* 2016, earth pigments on canvas. Gift of The Hon. David Angel QC in memory of Anita Angel through the Australian Government's Cultural Gifts Program, 2020

**Unknown** *Container* 1940s, earth pigments on wood. Gift of Ian Rogers, 2020

**Judy Watson** (Waanyi born 1959) *Untitled* 1988, synthetic polymer paint and crayon on paper. Gift of Linda Curtis and Rob Furst through the Australian Government's Cultural Gifts Program, 2020

**Terry Ngamandara Wilson** (Gun-nartpa born c. 1952) *Wangarra spirit* 1991, earth pigments on wood. Gift of The Hon. David Angel QC in memory of Anita Angel through the Australian Government's Cultural Gifts Program, 2020

**Lena Yarinkura** (Rembarnga born c. 1961) *Ngalyod (Rainbow Serpent)* 2001, bronze. Gift of The Hon. David Angel QC in memory of Anita Angel through the Australian Government's Cultural Gifts Program, 2020

## PURCHASES

**Hannah Brontë** (Wakka Wakka/Yaegl born 1991) *Heala* 2018, HD video, sound, ed. 1/5. Purchased, Victorian Foundation for Living Australian Artists, 2019

**Kaye Brown** (Tiwi born c. 1950) *Pwoja* 2019, earth pigments on stringybark (*Eucalyptus* sp.); *Pwoja* 2019, earth pigments on stringybark (*Eucalyptus* sp.); *Pwoja* 2019, earth pigments on stringybark (*Eucalyptus* sp.). Purchased with funds donated by Barbara Hay, 2019

**Wawiriya Burton** (Pitjantjatjara born c. 1928) *Ngayakuk ngura – My Country* 2019, ink on paper. Purchased with funds donated by D'Lan Davidson and Rachal Jacobs, 2020

**Michael Riley**  
*Untitled (cow)* 2000  
from the *Cloud* series 2000  
inkjet print, ed. 2/10  
84.0 × 120.0 cm (image)  
118.0 × 141.0 cm (framed)  
National Gallery of Victoria, Melbourne  
Purchased with funds donated by Linda Herd  
and donors to the 2020 NGV Annual Appeal, 2020  
(2020.181)  
© Michael Riley/Copyright Agency, 2020

**Johnathon World Peace Bush** (Tiwi born 1974) *Ngirimimpi* 2017, earth pigments on canvas; *Tiwi yoyi* 2018, earth pigments on canvas. Purchased with funds donated by Judith and Leon Gorr, 2019; *Sister Anne* 2019, earth pigments on canvas. Purchased, NGV Supporters of Indigenous Art, 2020

**Elisa Jane Carmichael** (Ngugi born 1987) *A place to share* 2018, ungaire (reed), pandanus, wool, cotton yarn, raffia, red emperor fish scales, sea ropes. Purchased, Victorian Foundation for Living Australian Artists, 2020

**Sonja Carmichael** (Ngugi born 1958) *Gulayi – Quandamooka Women's dillybag* 2018, yunngaire (swamp reed), shells; *Juno – Reclaiming beautiful Juno* 2018, yunngaire (swamp reed), shells. Purchased with funds donated by Barbara Hay, 2019

**Maree Clarke** (Mutti Mutti/Wamba Wamba/Yorta Yorta/Boonwurrung born 1961) *Ancestral memory I* 2019, glass, steel; *Ancestral Memory II* 2019, glass, steel; *On the banks of the Murrumbidgee River* 2019, lenticular print lightbox; *On the banks of the Murrumbidgee River II (Army tent and suitcase)* 2019, lenticular print lightbox. Purchased, Victorian Foundation for Living Australian Artists, 2019

**Timothy Cook** painter (Tiwi born 1974) **Pedro Wonaeamirri** maker (Tiwi born 1974) *Tunga* 2019, earth pigments on stringybark (*Eucalyptus* sp.), hibiscus fibre. Purchased with funds donated by the Canny Quine Foundation, 2019

**Megan Cope** (Quandamooka born 1982) *Foundations II* 2016, oyster shells, concrete. Purchased, Victorian Foundation for Living Australian Artists, 2020

**Vicki Couzens** (Kirrae Wurrong born 1960) *Thanampool Tyamateeyt Koormookyan (Womens Law Cloak)* 2019, possum skin, earth pigments, broilga feather, sinew. Purchased, Victorian Foundation for Living Australian Artists, 2019

**Destiny Deacon** (Kuku/Erub/Mer born 1957) *Snow storm* 2005, dolls, polystyrene and Perspex cube; *Abi See Da Classroom* 2004, two-channel video, sound, ed. 1/5. Purchased, Victorian Foundation for Living Australian Artists, 2019

**Destiny Deacon** (Kuku/Erub/Mer born 1957) **Michael Riley** (Wiradjuri/Kamilaroi 1960–2004) *I don't wanna be a bludger* 1999, digital betacam shown as single-channel digital video, colour, sound, ed. 2/5. Purchased with funds donated by Craig Semple, 2019

**Naomi Hobson** (Kaantju/Umpila born 1978) *Dallas Harold from Warrior without a weapon* 2018, digital photograph; *Danny Landers from Warrior without a weapon* 2018, digital photograph; *Peter Liddy from Warrior without a weapon* 2018, digital photograph. Purchased with funds donated by Linda Herd, 2019

**Kait James** (Wada wurrung born 1977) *Advance Australia not fair* 2019, wool and cotton on printed cotton; *Faaarrkk* 2019, wool, cotton and felt on printed cotton; *Sovereignty never ceded* 2019, wool, cotton and felt on printed cotton; *Wheel of misfortune* 2019, wool, cotton and metallic yarn on printed cotton. Purchased, Victorian Foundation for Living Australian Artists, 2020

**Raelene Kerinauia Lampuwatu** (Tiwi born 1962) *Tunga* 2019, earth pigments on stringybark (*Eucalyptus* sp.), hibiscus fibre. Purchased with funds donated by the Canny Quine Foundation, 2019

**Samuel M.** (Gunai/Wirangu/Kokatha born 1983) *Journey of the kookaburra* 2018, synthetic polymer paint on canvas. Purchased with funds donated by James Cousins AO and Libby Cousins, 2019

**Gail Mabo** (Piadram born 1965) *James Cook's East Coast* 2019, bamboo, twine, shells, polyurethane. Purchased, Victorian Foundation for Living Australian Artists, 2019

**Helen Mabo** (Meriam Mir born c. 1958) *Peibri Sor* 2017, synthetic polymer paint, wire; *Peibri Sor* 2017, synthetic polymer paint, wire. Purchased with funds donated by Barbara Hay, 2019

**Nonggirnga Marawili** (Madarrpa born 1939) *Bol'ngu, The Thunderman* 2015, earth pigments on stringybark (*Eucalyptus* sp.). Purchased with funds donated by Loris Orthwein, 2019. *Baratjala* 2019, earth pigment and recycled print toner on stringybark (*Eucalyptus* sp.); *Djapu design* 2019, earth pigments on stringybark (*Eucalyptus* sp.). Purchased, Victorian Foundation for Living Australian Artists, 2020

**Marep Pamle** artist collective (est. Australia 2019) **Robert Meddy Kaigey** (Meriam born 1947) **James Blanco** (Meriam born 1988) **Helen Dick** (Meriam born 1956) **Helen Mabo** (Meriam born 1958) **John Tabo** (Meriam born 1985) *Koki, cabinet* 2019, bamboo (*bambusa vulgaris*), poplar plywood (*Populus* sp.), synthetic polymer paint. Purchased NGV Foundation, 2020

**Marep Pamle** artist collective (est. Australia 2019) **Robert Meddy Kaigey** (Meriam born 1947) **James Blanco** (Meriam born 1988) **Helen Dick** (Meriam born 1956) **Helen Mabo** (Meriam born 1958) **John Tabo** (Meriam born 1985) **Clay Sambo** (Meriam born 1949) **Bobby Kaigey Snr** (Meriam born 1956) **Zane Sailor** (Meriam born 1983) **Nellie Passi** (Meriam born 1960) **Mary Kaigey** (Meriam born 1954) **Taukie Passi** (Meriam born 1996) **Andrew Passi Snr** (Meriam born 1951) **Dulcie Gibas** (Meriam born 1956) **Kalina Day** (Meriam born 1960) **Sabu Tabo** (Meriam born 1989) **Alick Passi** (Meriam born 1990) **Andrew Passi Jnr** (Meriam born 1991) **Reteah Tapim** (Meriam born 1991) *Sik Utem (Sleeping bed)* 2019, bamboo, spirit stain, nylon, copper, jute, fabric paint, corn fibre, thread. Purchased NGV Foundation, 2020

**Marep Pamle** artist collective (est. Australia 2019) **Clay Sambo** (Meriam born 1949) **Bobby Kaigey Snr** (Meriam born 1956) **Zane Sailor** (Meriam born 1983) **Nellie Passi** (Meriam born 1960) **Mary Kaigey** (Meriam born 1954) **Taukie Passi** (Meriam born 1996) *Gepi, cabinet* 2019, bamboo (*bambusa vulgaris*), poplar plywood (*Populus sp.*), synthetic polymer paint. Purchased NGV Foundation, 2020

**Paniny Mick** (Pitjantjatjara born 1939) *Mamu – the good spirits* 2016, ink on synthetic polymer paint on paper. Purchased, Victorian Foundation for Living Australian Artists, 2020

**Dhambit Murunggurr** (Djapu born 1968) *Bäru* 2019, synthetic polymer paint on stringybark (*Eucalyptus Sp.*); *Bees at Gängän* 2019, synthetic polymer paint on stringybark (*Eucalyptus Sp.*); *Bonba – Butterflies* 2019, synthetic polymer paint on stringybark (*Eucalyptus Sp.*); *Gamata (sea grass fire)* 2019, synthetic polymer paint on stringybark (*Eucalyptus Sp.*); *Goguk* 2019, synthetic polymer paint on stringybark (*Eucalyptus Sp.*); *Gulkula* 2019, synthetic polymer paint on stringybark (*Eucalyptus Sp.*); *Makassans and Yolŋu* 2019, synthetic polymer paint on stringybark (*Eucalyptus Sp.*); *Milpuŋ Milpuŋ* 2019, synthetic polymer paint on stringybark (*Eucalyptus Sp.*); *Mungurrawu saved by the Dolphins* 2019, synthetic polymer paint on stringybark (*Eucalyptus Sp.*); *Narrpiya* 2019, synthetic polymer paint on stringybark (*Eucalyptus Sp.*); *The hole in the wall* 2019, synthetic polymer paint on stringybark (*Eucalyptus Sp.*). Purchased with funds donated by the Orloff Family Charitable Trust, 2020

**Emily Murray** (Girramay/Djirbal born 1949) *Davidson Falls* 2019, earth pigments on paper. Purchased with funds donated by the NGV Voluntary Guides, 2019

**Vincent Namatjira** (Western Arrernte born 1983) *Australia in black and white* 2018, ink on paper. Purchased, Victorian Foundation for Living Australian Artists, 2019

**Segar Passi** (Meriam Mir 1942) *Mer* 2019, synthetic polymer paint on wire. Purchased, Victorian Foundation for Living Australian Artists, 2020

**Michael Riley** (Wiradjuri/Kamilaroi 1960–2004) *untitled (cow)* 2000, from the *cloud* series 2000, inkjet print, ed. 2/10. Purchased with funds donated by Linda Herd and donors to the 2020 NGV Annual Appeal, 2020

**Peter T.** (Palawa/Gunnai/Gunai born 1962) *No refuge* 2018, synthetic polymer paint on canvas. Purchased with funds donated by James Cousins AO and Libby Cousins, 2019

**Jean Tamwoy** (Torres Strait Kriol born 1986) *My handmade basket* 2017–19, raffia palm. Purchased, NGV Supporters of Indigenous Art, 2019

**Conrad Tipungwuti** (Tiwi born 1966) *Untitled* 2016, earth pigments on canvas. Purchased with funds donated by Diana Morgan AM, 2019

**Mario Walamerpui** (Tiwi born 1956) *Tutini* 2019, earth pigments on ironwood (*Erythrophleum chlorostachys sp.*). Purchased, Victorian Foundation for Living Australian Artists, 2020

**Lisa Waup** designer (Gunditjmara/Torres Strait Islander born 1971) **Ingrid VERNER** designer (born Australia 1979) **VERNER, Melbourne** fashion house (est. 2012) *Homeward boundaries, jumpsuit* 2017 designed, 2020 made, screenprinted cotton; *Continuity, broderie dress* 2019, *Journeys* collection, spring–summer 2019–20, screenprinted cotton; *Continuity, suit* 2019, *Journeys* collection, spring–summer 2019–20, screenprinted cotton; *Continuity, earrings* 2020, *Journeys* collection, spring–summer 2019–20, screenprinted fabric, fabric, feathers (emu, parrot), cotton (thread), wool (yarn, wadding), sterling silver; *Continuity, neckpiece* 2020, *Journeys* collection, spring–summer 2019–20, screenprinted cotton, fabric, feathers (emu, parrot), cotton (thread), wool (yarn, wadding), bone, shell; *Homeward boundaries, earrings* 2020, screenprinted fabric, fabric, feathers

(emu, parrot), cotton (thread), wool (yarn, wadding), sterling silver; *Homeward boundaries, neckpiece* 2020, screenprinted fabric, fabric, feathers (emu, parrot), cotton (thread), wool (yarn, wadding), bone, shell; *Neckpiece* 2020, polyester, screenprinted fabric, feathers (emu, parrot), cotton (thread), wool (yarn, wadding), bone, shell; *Pair of earrings* 2020, polyester, screenprinted fabric, feathers (emu, parrot), cotton (thread), wool (yarn, wadding), sterling silver. Purchased, Victorian Foundation for Living Australian Artists, 2020

**Pedro Wonaeamirri** (Tiwi born 1974) *Jilamara* 2019, earth pigments on canvas. Purchased with funds donated by Christopher Thomas AM and Cheryl Thomas, 2019; *Tunga* 2019, earth pigments on stringybark (*Eucalyptus sp.*), hibiscus fibre. Purchased with funds donated by the Canny Quine Foundation, 2019

**Yaritji Young** (Pitjantjatjara born c. 1954) *Tjala tjukurpa – Honey ant story* 2019, stoneware. Purchased with funds donated by Judith and Leon Gorr, 2020

## Australian Decorative Arts

### GIFTS

**Frank BAUER** (born Germany 1942, arrived Australia 1971, lived in England 1979–84) *Coffee table* 1991, glass, steel, rubber, plastic; *Dining table* 1991, glass, steel, rubber, plastic. Gift of Howard Schulze, 2019

**Penny BYRNE** (born Australia 1965) *iProtest Russia* 2013, enamel paint on porcelain, metal; *Life is a riot* 2016, enamel paint on porcelain, plastic, epoxy resin, metal. Gift of Cameron Bruhn through the Australian Government's Cultural Gifts Program, 2020

**Ola COHN** (Australia 1892–1964, lived in England 1926–30) *Bookends* 1930s, painted cast plaster. Gift of Arne Grosskopf through the Australian Government's Cultural Gifts Program, 2019

**Arthur Boyd**  
*The Shoalhaven River* 1980s  
oil on composition board  
121.0 × 90.0 cm  
National Gallery of Victoria, Melbourne  
Gift of Neville and Di Bertalli through the Australian Government's Cultural Gifts Program, 2020 (2020.211)  
© Arthur Boyd's work reproduced with the permission of Bundanon Trust, <https://www.bundanon.com.au>

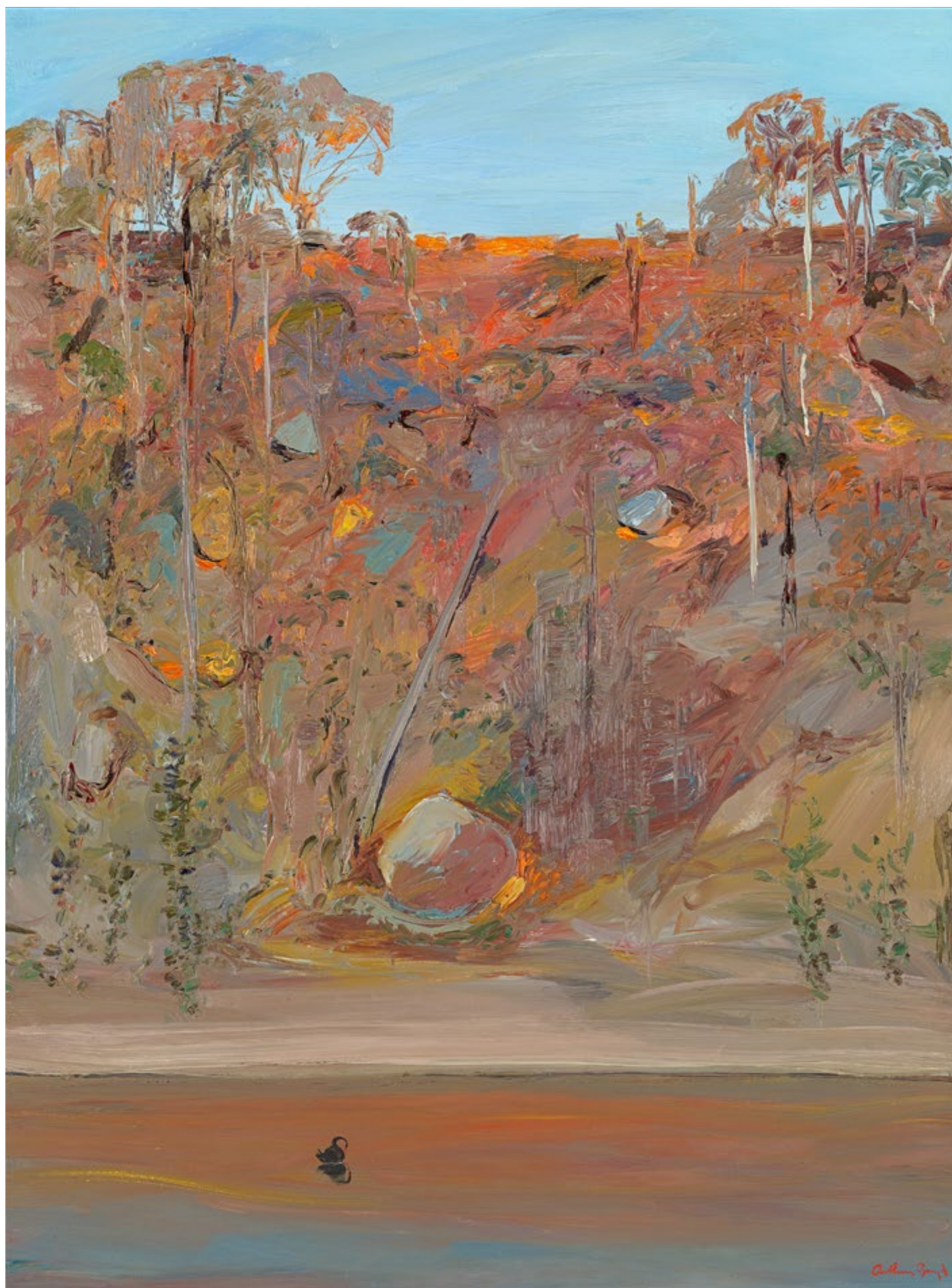



**Grant FEATHERSTON** designer (Australia 1922–95) **ARISTOC INDUSTRIES PTY LTD, Glen Waverley, Melbourne** manufacturer (1946–68) *Major desk arm chair* 1964 designed, 1967–68 manufactured, satin chromed steel, vinyl; *Delma: Mark 4 chair, black* 1968, chromed steel, plywood, foam, vinyl; *Delma: Mark 4 chair, brown* 1968, chromed steel, plywood, foam, vinyl. Commissioned in 1968 for the original St Kilda Road premises of the National Gallery of Victoria by the National Art Gallery and Cultural Centre Building Committee, 2019

**Grant FEATHERSTON** designer (Australia 1922–95) **Mary FEATHERSTON** designer (born England 1943, arrived Australia 1953) **ARISTOC INDUSTRIES PTY LTD, Glen Waverley, Melbourne** manufacturer (1946–68) *Lab chair* 1960, Victorian mountain ash, aluminium; *Curator's desk* 1967–68, Victorian mountain ash veneer, steel; *Shoe footstool* 1967–68, Victorian mountain ash veneer, wool; *Tray* 1967–68, Victorian mountain ash; *21 series chair* 1967–68, aluminium, vinyl, foam; *Table* 1968, Victorian mountain ash veneer, steel. Commissioned in 1968 for the original St Kilda Road premises of the National Gallery of Victoria by the National Art Gallery and Cultural Centre Building Committee, 2019

**Grant FEATHERSTON** designer (Australia 1922–95) **Mary FEATHERSTON** designer (born England 1943, arrived Australia 1953) **Peter DANBY** cabinet maker (Australia active 1960s) *Solander stacks* 1967–68, Victorian mountain ash. Commissioned in 1968 for the original St Kilda Road premises of the National Gallery of Victoria by the National Art Gallery and Cultural Centre Building Committee, 2019

**Grant FEATHERSTON** designer (Australia 1922–95) **Mary FEATHERSTON** designer (born England 1943, arrived Australia 1953) **MODULE COMPANY & STAFF PTY LTD, Fairfield, Melbourne** manufacturer (1965–92) *Decorative arts study storage island case* 1967–68, Victorian mountain ash veneer, chipboard, glass; *Decorative arts study storage*

*island case* 1967–68, Victorian mountain ash veneer, chipboard, glass. Commissioned in 1968 for the original St Kilda Road premises of the National Gallery of Victoria by the National Art Gallery and Cultural Centre Building Committee, 2019

**Grant FEATHERSTON** designer (Australia 1922–95) **Mary FEATHERSTON** designer (born England 1943, arrived Australia 1953) **WYCOMBE INDUSTRIES PTY LTD Geelong, Victoria** manufacturer (est. 1950) *Low table* 1967–68, Victorian mountain ash veneer, chromed steel. Commissioned in 1968 for the original St Kilda Road premises of the National Gallery of Victoria by the National Art Gallery and Cultural Centre Building Committee, 2019

**Charles FUREY** designer (Australia 1917–2009) **SEBEL FURNITURE, Sydney** manufacturer (est. 1951) *Guard chair* c. 1968, polypropylene, nylon-coated steel. Commissioned in 1968 for the original St Kilda Road premises of the National Gallery of Victoria by the National Art Gallery and Cultural Centre Building Committee

**Anton GERNER** (born Australia 1970) *A cabinet with no front or back* 2016–18, fiddleback blackwood (*Acacia melanoxylon*), celery top pine (*Phyllocladus aspleniifolius*), glass, magnets. Gift of the artist, 2020

**Bruce HYETT** designer (Australia 1923–2013) **WYCOMBE INDUSTRIES PTY LTD Geelong, Victoria** manufacturer (est. 1950) *Tarrenlea chair* 1967–68, steel, foam, upholstery fabric; *Tarrenlea chair* 1967–68, steel, foam, upholstery fabric. Commissioned in 1968 for the original St Kilda Road premises of the National Gallery of Victoria by the National Art Gallery and Cultural Centre Building Committee, 2019

**Inge KING** (born Germany 1915, arrived Australia 1951, died 2016) *Ring* 1950s, oxidised silver, green jade stone, gold bezel. Gift of an anonymous donor, 2019

**Klytie PATE** (Australia 1912–2010) *Bird jug* 1930s–40s, earthenware. Gift of Arne Grosskopf through the Australian Government's Cultural Gifts Program, 2019

**ROSANDO FURNITURE, Melbourne** manufacturer (1953–74) **Paul ROSTA** designer (born Hungary 1916, arrived Australia 1949, died 1996) **Michael ROSTA** cabinet maker (born Hungary 1926, arrived Australia 1949, died 2008) *Sofa* 1965, blackwood (*Acacia melanoxylon*), wool (upholstery), (other materials); *Coffee table* 1967, Teak (*Tectona grandis*), glass, synthetic rubber. Gift of Vivienne and David Rosta in memory of Michael and Paul Rosta through the Australian Government's Cultural Gifts Program, 2020

## PURCHASES

**Andrew CARVOLTH** (born Australia 1993) *AP chair* 2019, from the *AP* series 2019–, aluminium, paper, steel. Purchased, Victorian Foundation for Living Australian Artists, 2020

**Liam FLEMING** (born Australia 1989) *A, vase* 2019, from the *Graft Vase* series 2019 glass; *B, vase* 2019, from the *Graft Vase* series 2019, glass; *C, vase* 2019, from the *Graft Vase* series 2019, glass; *Dflat, vase* 2019, from the *Graft Vase* series 2019, glass. Purchased, Victorian Foundation for Living Australian Artists, 2020

**Anton GERNER** (born Australia 1970) *Huon pine sculptural drawers* 2011–19, huon pine (*Lagarostrobos franklinii*), black bean (*Castanospermum australe*), plywood, nickel silver. Purchased, Victorian Foundation for Living Australian Artists, 2020

**Dale HARDIMAN** designer (born Australia 1990) **Adam LYNCH** designer (born Australia 1991) **DOWEL JONES** design studio and manufacturer (est. 2014) *Never grow up, bench* 2019, synthetic polymer paint and fibre-tipped pen on European beech (*Fagus sylvatica*). Purchased, Victorian Foundation for Living Australian Artists, 2019

(left)

**Jean Baptiste Aputimii**  
*Bird carving* 2008  
earth pigments on Ironwood (*Erythrophleum chlorostachys*)  
133.5 × 16.0 × 21.0 cm  
National Gallery of Victoria, Melbourne  
Gift of The Hon. David Angel QC in memory of Anita Angel through the Australian Government's Cultural Gifts Program, 2020  
(2020.35)  
© Jean Baptiste Aputimii, courtesy of Tiwi Designs

(centre)

**Leon Puruntatameri**  
*Pukumani tutini* 2001  
earth pigments on Ironwood (*Erythrophleum chlorostachys*)  
249.3 × 17.0 × 15.8 cm  
National Gallery of Victoria, Melbourne  
Gift of The Hon. David Angel QC in memory of Anita Angel through the Australian Government's Cultural Gifts Program, 2020  
(2020.44)  
© Leon Puruntatameri/Copyright Agency, Australia, 2020

(right)

**Raelene Kerinaua Lampuwatu**  
*Pukumani tutini* 2001  
earth pigments on Ironwood (*Erythrophleum chlorostachys*)  
236.0 × 22.5 × 22.5 cm  
National Gallery of Victoria, Melbourne  
Purchased through the Australian Government  
Gift of The Hon. David Angel QC through the Australian Government's Cultural Gifts Program, 2020  
(2020.45)  
© Raelene Kerinaua Lampuwatu/Copyright Agency, Australia, 2020

**Amy KENNEDY** (born Australia 1979) *Untitled* 2019, stoneware; *Untitled (hazel)* 2019, stoneware; *Untitled (white)* 2019, stoneware. Purchased with the assistance of Professor Barbara van Ernst AM, 2019

**James LEMON** (born New Zealand 1993, arrived Australia 2012) *Slump stool #1* 2019, stoneware. Purchased, Victorian Foundation for Living Australian Artists, 2019

**Makiko RYUJIN** (born Japan 1982, arrived Australia 1999) **Michael GITTINGS** (born Australia 1989) *Impermanence* 2019, eucalyptus (*Eucalyptus sp.*), polyurethane, nickel-plated mild steel, glass, LEDs. Purchased, Victorian Foundation for Living Australian Artists, 2019

**Petrus SPRONK** (born the Netherlands 1939, arrived Australia 1957) *Bowl with cosmic energy II* 2018–19, earthenware. Purchased with the assistance of Professor Barbara van Ernst AM, 2019

**Isadora VAUGHAN** (born Australia 1987) *Legs* 2019, stoneware, yellow oxide and beeswax; *Nut* 2019, stoneware with yellow oxide and beeswax. Purchased with funds donated by Professor Barbara van Ernst AM, 2020

## Australian Fashion and Textiles

### GIFTS

**MILLINERY JILL, Melbourne** fashion house (est. 2014) **Jill HUMPHRIES** milliner (born New Zealand 1970s) *Headpiece* c. 2018, leather, metal. Gift of Olga Kononchuk through the Australian Government's Cultural Gifts Program, 2020

**NORMA TULLO, Melbourne** fashion house (1956–77) **Norma TULLO** designer (Australia 1935–2019) *Outfit* 1970, spring–summer 1970, synthetic fabric, silk, metal (fastening). Gift of Elisabeth Gunness, 2020

**PAOLO SEBASTIAN, Adelaide** fashion house (est. 2007) **Paul VASILEFF** designer (born Australia 1990) *Platinum dress* 2018, silk, polyamide (tulle), sequins, metal (fastenings). Presented by American Express Australia Ltd, 2019

**PRUE ACTON, Melbourne** fashion house (1963–91) **Prue ACTON** designer (born Australia 1943) *Dress* 1978, cotton, wood (buttons); *Dress* 1978, silk, metal (fastening). Gift of Susan Bitter, 2019

**RACHELLE KING STUDIO, Melbourne** fashion house (1963–89) **Rachelle KING** designer (born Australia 1940) *Wedding dress* 1971, wool, leather, nylon, acetate (lining). Gift of Shirley Groves-Klebaner, 2019

**UNKNOWN, Australia** *Quoll rug* 1880s, fur (quoll), felt (backing). Presented by The Needlework Tool Collectors Society, 2020

**VANESSA LEYONHJELM, Melbourne** fashion house (est. c. 1982), **Vanessa LEYONHJELM** designer (born Australia 1958) *Top and skirt* 1980s, silk (taffeta, velvet), synthetic fabric, plastic (rhinestones), metal (fastening). Gift of Jenny Port in memory of Marguerita Wu, 2019

### PURCHASES

**ROMANCE WAS BORN, Sydney** fashion house (est. 2005) **Anna PLUNKETT** designer (born Australia 1982) **Luke SALES** designer (born Australia 1981) **Ramesh Mario NITHIYENDRA** (born Sri Lanka 1988, arrived Australia 1989) *Monster mash, evening gown* 2019, cotton/nylon (tulle), plastic (sequins), glass (beads), rhinestones, metal (fastenings). Purchased, Victorian Foundation for Living Australian Artists, 2020

**SONG FOR THE MUTE, Sydney** (est. 2010) **Lyna TY** designer (born France 1986, arrived Australia 1996) **Melvin TANAYA** designer (born Indonesia, arrived Australia 1996) *Bomber jacket, t-shirt, shirt and skirt shorts* 2017, remade 2019, *Beau* collection, spring–summer 2017, cupro, rayon, linen, wool, cotton; *Jacket, pullover and trousers* 2017, remade 2019, *Moth* collection, autumn–winter 2017, cupro, rayon, linen, wool, cotton; *Jacket, hoodie and trousers* 2018, *Plant* collection, autumn–winter 2018, cotton, silk, polyurethane; *Parka, hoodie and dress* 2018, *Plant* collection, autumn–winter 2018, cotton, silk, viscose, elastane. Purchased, Victorian Foundation for Living Australian Artists, 2019

**WILLIAM BEALE, Melbourne** millinery house (est. c. 1946) **William BEALE** designer (Australia 1929–92) *Hat* 1950s, silk/cotton (velvet); *Hat* 1950s, wool (felt), feather; *Hat* c. 1960, satin, paper; *Hat* c. 1960, polyester; *Hat* 1960s, wool, synthetic (lining), cotton (tulle), metal (fastenings), plastic (buttons); *Hat* c. 1960, leather, tulle, satin, sequins; *Hat* c. 1990; straw, satin, cotton. Purchased, NGV Supporters of Fashion and Textiles, 2019

## Australian Multimedia

### PURCHASES

**Hoda AFSHAR** (born Iran 1983, arrived Australia 2007) *Remain* 2018, 2-channel HD video. Purchased, Victorian Foundation for Living Australian Artists, 2019

**Philip SAMARTZIS** (born Australia 1963) *Floe* 2018, sixteen-channel digital sound composition. Purchased, NGV Supporters of Contemporary Design and Architecture, 2020

## Australian Drawings

### GIFTS

**Gwen BARRINGER** (Australia 1883–1960) *Yarra River landscape* 1930s–40s, watercolour. Gift of the Andrée Fay Harkness Testamentary Trust through the Australian Government's Cultural Gifts Program, 2020

**Dorrit BLACK** (Australia 1891–1951, lived in England and France 1927–29) *Taormina* c. 1928, watercolour. Gift of Andrée Fay Harkness through the Australian Government's Cultural Gifts Program, 2020

**Janet CUMBRAE STEWART** (Australia 1883–1960, lived in Europe 1922–39) *Portrait of a young girl in a hat* 1919, pastel; *Street bougeois* mid 1920s–mid 1930s, pastel. Gift of Andrée Fay Harkness through the Australian Government's Cultural Gifts Program, 2020

**Brent HARRIS** (born New Zealand 1956, arrived Australia 1981) *Who* 2005, hand-coloured pressed paper pulp with stencilling on handmade paper. Gift of James Mollison AO and Vincent Langford through the Australian Government's Cultural Gifts Program, 2019

**Nora HEYSEN** (Australia 1911–2003) *Cats* 1960s, pen and brown ink. Gift of Andrée Fay Harkness through the Australian Government's Cultural Gifts Program, 2020

**Ethel JACKSON MORRIS** (Australia 1891–1985) *Crouching girl with moon and stars* 1918, watercolour, ink and gouache; *Weeping girl with white lilies* c. 1920, pencil and pastel. Gift of Andrée Fay Harkness through the Australian Government's Cultural Gifts Program, 2020

**Barry KAY** (born Australia 1932, lived in France and England, died England 1985) *Theatre design: Woman dressed in Middle Eastern attire* 1960s–70s, watercolour and gouache. Bequest of Margaret Stones AM, MBE, 2019



**Grant Featherston** (designer)

**Mary Featherston** (designer)

**Aristoc Industries Pty Ltd,**

**Glen Waverley, Melbourne** (manufacturer)

*Curator's desk* 1967–8

Victorian mountain ash veneer, steel

71.5 × 153.0 × 91.5 cm

National Gallery of Victoria, Melbourne

Commissioned in 1968 for the original St Kilda Road premises

of the National Gallery of Victoria by the National Art Gallery

and Cultural Centre Building Committee, 2019

(2019.1087)

© Grant Featherston/Copyright Agency, 2020

© Mary B Featherston/Copyright Agency, 2020





**Yves Saint Laurent, Paris** (couture house)

**Yves Saint Laurent** (designer)

*Sunflowers, jacket and skirt* (Le Tournesols) 1988,  
spring–summer 1988 (detail and whole outfit)

silk (organza, satin, crepe), glass (pearls, beads),  
chenille (thread)

(a) 58.5 cm (centre back) 56.0 cm (sleeve length)

(jacket) (b) 59.0 cm (centre back) 67.0 cm

(waist, flat) (skirt)

National Gallery of Victoria, Melbourne

Purchased with funds donated by Krystyna Campbell-Pretty

AM and Family and the David Richards Bequest, 2019

(2019.1158.a-b)

© Yves Saint Laurent, Paris



**Francis LYMBURNER** (Australia 1916–72, lived in England 1952–64) *Elephant* c. 1957, pen and ink, watercolour and gouache. Bequest of Margaret Stones AM, MBE, 2019

**Mortimer MENPES** (born Australia 1855, lived in England 1875–1938, died England 1938) *The archer* c. 1897, watercolour and gouache, laid down on cardboard. Gift of Krystyna Campbell-Pretty AM and Family through the Australian Government's Cultural Gifts Program, 2019

**Jennifer MILLS** (born Australia 1966) *Goat* 2001, watercolour and oil pastel. Bequest of Margaret Stones AM, MBE, 2019

**Hilda Rix NICHOLAS** (Australia 1884–1961, lived in Europe 1907–18) *Portrait of a young woman (Elsie Rix)* c. 1905, watercolour and pencil. Gift of Andrée Fay Harkness through the Australian Government's Cultural Gifts Program, 2020

**Ida Rentoul OUTHWAITE** (Australia 1888–1960) *Dignity and impudence* 1910s–1920s, watercolour. Gift of the Andrée Fay Harkness Testamentary Trust through the Australian Government's Cultural Gifts Program, 2020

**Elena PAPANIKOLAKIS** (born Australia 1984) *Potential* 2018, synthetic polymer paint on paper. Gift of an anonymous donor through the Australian Government's Cultural Gifts Program, 2020

**Thea PROCTOR** (Australia 1879–1966, lived in England 1903–12, 1914–21) *Untitled (Fan)* 1920s, watercolour on silk. Gift of Andrée Fay Harkness through the Australian Government's Cultural Gifts Program, 2020

**Florence RODWAY** (Australia 1881–1971) *Pepita* c. 1910, pastel. Gift of Andrée Fay Harkness through the Australian Government's Cultural Gifts Program, 2020

**Ellis ROWAN** (Australia 1848–1922) *Barringtonia* c. 1891, watercolour and gouache. Gift of Andrée Fay Harkness through the Australian Government's Cultural Gifts Program, 2020

**Constance STOKES** (Australia 1906–91) *Crouching figure* c. 1950, watercolour over pen and ink. Gift of Andrée Fay Harkness through the Australian Government's Cultural Gifts Program, 2020

**Margaret STONES** (Australia 1920–2018, lived in England 1951–2002) *Eucalyptus kruseana* 1967, watercolour over pencil; *Olearia semidentata* var. *albiflora* 1970, watercolour and gouache over pencil; *Dampiera Stricta* 1980, watercolour over pencil; *Sarracenia psittacina* 1981, watercolour; *Halesia carolina* 1992, watercolour over pencil; *Clematis cirrhosa* 1995, watercolour on vellum; *Digitalis heywoodii* 2000, watercolour and gouache over pencil. Bequest of Margaret Stones AM, MBE, 2019

**Eric THAKE** (Australia 1904–82) *Goose* 1975, pencil. Bequest of Margaret Stones AM, MBE, 2019

**Tony TREMBATH** (born Australia 1946) *Tent in a storm* 1970s, pencil. Gift of Margaret Plant through the Australian Government Cultural Gifts Program, 2019

**Dora WILSON** (born England 1883, arrived Australia 1884, died 1946) *Cloth of gold* 1920s, pastel. Gift of Andrée Fay Harkness through the Australian Government's Cultural Gifts Program, 2020

## PURCHASES

**Anna FINLAYSON** (born Australia 1968) *Accumulation* 2017–19, from the *Working Drawings* series 2017–19, gouache, pencil and coloured pencil on black paper; *Spatial illusion / temporal reality* 2017–19, from the *Working Drawings* series 2017–19, gouache, pencil coloured pencil and liquid pen on black paper; *Still life with artist's palette (after Anne Vallayer-Coster)* 2018–19, from the *Working Drawings* series 2017–19, gouache, pencil and coloured pencil on black paper; *Linear construction (after Josef Albers)* 2019, from the *Working Drawings* series 2017–19, gouache, pencil and coloured pencil on black paper; *Overlapping square forms* 2018–19, from the *Working Drawings* series 2017–19, gouache, pencil and coloured pencil on black paper. Purchased, Victorian Foundation for Living Australian Artists, 2019

**May VALE** (Australia 1862–1945) *New Battersea Bridge & Chelsea Reach from Cheyne Walk, Chelsea* 1907 1907, watercolour on cardboard. Purchased NGV Foundation, 2019

## Australian Prints

### GIFTS

**Lily ALLPORT** (Australia 1860–1949) *Punta Balbianello, Lake Como* 1928, colour linocut. Gift of the Andrée Fay Harkness Testamentary Trust through the Australian Government's Cultural Gifts Program, 2020

**Dorrit BLACK** (Australia 1891–1951, lived in England and France 1927–29) *The windswept farm* 1937, colour linocut, ed. 11/50. Gift of the Andrée Fay Harkness Testamentary Trust through the Australian Government's Cultural Gifts Program, 2020

**Elaine HAXTON** (Australia 1909–99, lived in England 1933–39, United States 1945–48) *Lou Lou* 1969, hand-coloured etching, artist's proof. Gift of the Andrée Fay Harkness Testamentary Trust through the Australian Government's Cultural Gifts Program, 2020

**Jessie MacKINTOSH** (Australia 1892–1958) *Goldfish* 1931, linocut; *The pooch* 1930s, colour linocut. Gift of the Andrée Fay Harkness Testamentary Trust through the Australian Government's Cultural Gifts Program, 2020

**Marguerite MAHOOD** (Australia 1901–89) *Strelitzias* late 1920s, colour linocut; *Feline design* 1930s, colour linocut with hand-colouring; *Sitting bear* 1970, colour linocut, ed. 2/10. Gift of the Andrée Fay Harkness Testamentary Trust through the Australian Government's Cultural Gifts Program, 2020

**Eileen MAYO** (born England 1906, lived in Australia 1953–62, New Zealand 1962–94, died New Zealand 1994) *The ice cream cart* 1934, colour linocut, ed. 19/30. Gift of Andrée Fay Harkness through the Australian Government's Cultural Gifts Program, 2020

**James NORTHFIELD** (Australia 1887–1973) *Healesville* 1930, colour lithograph. Gift of Krystyna Campbell-Pretty AM and Family through the Australian Government's Cultural Gifts Program, 2020

**Ethleen PALMER** (born South Africa 1908, arrived Australia 1921, died 1965) *Pouter pigeons* 1934, colour linocut; *The honey eater* 1935, colour linocut; *Kingfisher* 1930s, colour linocut. Gift of the Andrée Fay Harkness Testamentary Trust through the Australian Government's Cultural Gifts Program, 2020

**Margaret PRESTON** (Australia 1875–1963, lived in Europe 1904–07, 1912–19) *Hibiscus* 1925, hand-coloured woodcut; *Mosman bridge* c. 1927, hand-coloured woodcut. Gift of the Andrée Fay Harkness Testamentary Trust through the Australian Government's Cultural Gifts Program, 2020

**Thea PROCTOR** (Australia 1879–1966, lived in England 1903–12, 1914–21) *The swing* 1925, hand-coloured woodcut, ed. 9 of unknown edition; *The rose* 1927, hand-coloured woodcut, ed. 26 of unknown edition; *Bonnets, shawls, gay parasols* c. 1938, woodcut, artist's proof. Gift of the Andrée Fay Harkness Testamentary Trust through the Australian Government's Cultural Gifts Program, 2020

**Mabel PYE** (Australia 1894–1982) *Shadow patterns* 1936, colour linocut. Gift of the Andrée Fay Harkness Testamentary Trust through the Australian Government's Cultural Gifts Program, 2020

**Ethel SPOWERS** (Australia 1890–1947, lived in England and France 1921–24) *The green bridge* 1926, colour linocut; *The lonely farm* 1933, colour linocut, ed. 5/50; *Nasturtiums* 1931, colour linocut. Gift of the Andrée Fay Harkness Testamentary Trust through the Australian Government's Cultural Gifts Program, 2020

**Eveline SYME** (born England of Australian parents 1888, lived in England 1907–10, 1929–31, died 1961) *The City Tower, Siena* 1930, colour linocut on Japanese paper, ed. 7/50; *Outskirts of Siena* 1930–31, colour linocut on Japanese paper, ed. 9/25. Gift of the Andrée Fay Harkness Testamentary Trust through the Australian Government's Cultural Gifts Program, 2020

**Lesbia THORPE** (Australia 1919–2009) *Terraced houses, Royal Parade* 1956, linocut printed in grey and black ink, ed. 12/12; *Lakeside houses, Port Macquarie* 1950s, colour linocut, ed. 1/4. Gift of Andrée Fay Harkness through the Australian Government's Cultural Gifts Program, 2020

## PURCHASES

**Peter DREW** (born Australia 1983) *Ah Sing 1911* 2016, printed 2019, from the *Aussie* series 2016, brush and ink on screenprint; *Gladys Sym Choon* 2016, printed 2019, from the *Aussie* series 2016, brush and ink on screenprint; *Monga Khan 1916* 2016, printed 2019, from the *Aussie* series 2016, brush and ink on screenprint; *Terum Singh 1917* 2016, printed 2019, from the *Aussie* series 2016,

brush and ink on screenprint. Purchased, NGV Supporters of Prints and Drawings, 2020

**Bea MADDOCK** (Australia 1934–2016) *Melbourne series* 1964–66, printed 2002 drypoint. Purchased NGV Foundation, 2019

## Australian Painting

### GIFTS

**Aby ALTSON** (born England 1866, lived in Australia 1883–91, died United States 1948) *Inspiration* 1899, oil on canvas. Gift of Krystyna Campbell-Pretty AM and Family through the Australian Government's Cultural Gifts Program, 2019

**A. M. E. BALE** (Australia 1875–1955) *Still life with wattle in green vase* 1912, oil on board. Gift of Peter Robertson through the Australian Government's Cultural Gifts Program in memory of Mavis Robertson AM, 2019

**Lucy BECK** (Australia 1916–2009, lived in England 1966–70) *Persephone in the underworld* c. 1978, earthenware. Gift of Christine Peirson in memory of Professor Graham Peirson through the Australian Government's Cultural Gifts Program, 2020

**Dorrit BLACK** (Australia 1891–1951, lived in England and France 1927–29) *A Dorset farmyard* 1944, oil on canvas. Gift of the Andrée Fay Harkness Testamentary Trust through the Australian Government's Cultural Gifts Program, 2020

**Charles BLACKMAN** (Australia 1928–2018, lived in England 1961–66) *Girl with flowers* c. 1982, oil on canvas. Gift of Christine Peirson in memory of Professor Graham Peirson through the Australian Government's Cultural Gifts Program, 2020

**Stella BOWEN** (born Australia 1893, lived in England and France 1914–47, died England 1947) *Raymond Postgate* 1934, oil on cardboard; *Still life* c. 1934, oil on cardboard. Gift of the Andrée Fay Harkness Testamentary Trust through the Australian Government's Cultural Gifts Program, 2020

**Arthur BOYD** (Australia 1920–99, lived in England 1959–68) *The Shoalhaven River* 1980s, oil on composition board. Gift of Neville and Diana Bertalli through the Australian Government's Cultural Gifts Program, 2020

**Emma Minnie BOYD** (Australia 1858–1936, lived in England 1890–94) *A lassie yet* 1888, oil on canvas. Gift of Krystyna Campbell-Pretty

AM and Family through the Australian Government's Cultural Gifts Program, 2020

**Lina BRYANS** (born Germany of Australian parents 1909, arrived Australia 1910, died 2000), *Frank Stone* 1954, oil on board. Gift of Joyce Stone, 2019

**Ethel CARRICK** (born England 1872, lived in France 1905–13, 1918–40, 1946–52, Australia 1913–16, 1940–46, died Australia 1952) *A Jacaranda avenue* 1913–16, oil on canvas on board. Gift of the Andrée Fay Harkness Testamentary Trust through the Australian Government's Cultural Gifts Program, 2020

**Peter CLARKE** (born Australia 1935) *Mauve across yellow* 1968, synthetic polymer paint and marble dust on canvas. Gift of Margaret Plant through the Australian Government Cultural Gifts Program, 2019

**Bessie DAVIDSON** (born Australia 1879, lived in France 1904–06, 1910–65, died France 1965) *Girl in the mirror* 1914, oil on canvas; *Bouquet* c. 1945, oil on composition board. Gift of the Andrée Fay Harkness Testamentary Trust through the Australian Government's Cultural Gifts Program, 2020

**Janenne EATON** (born Australia 1950) *OUTGO* 2009, enamel paint on canvas. Gift of the artist, 2019

**Alma FIGUEROLA** (Australia (1895–1970) *Still life – flowers and pink bowl* c. 1940, oil on board. Gift of Andrée Fay Harkness through the Australian Government's Cultural Gifts Program, 2020

**Garrey FOULKES** (born Australia 1944) *Untitled* 1968, 2017 remade, synthetic plumer paint on canvas. Gift of the artist, 2019

**Florence FULLER** (born Cape Colony 1867, arrived Australia 1868, lived in France 1894–1901, England and France 1901–04, India 1908–11, died Australia 1946) *Paper boy* 1888, oil on canvas. Gift of Krystyna Campbell-Pretty AM and Family through the Australian Government's Cultural Gifts Program, 2020

**Stephen Jones, London** (millinery house)  
**Stephen Jones** (milliner)  
*Indecision* 2018, spring–summer *Hats* collection 2018  
silk, cotton, paper, rayon, metal, elastic  
70.0 cm (outer circumference) 25.0 cm (height)  
20.0 cm (width)  
National Gallery of Victoria, Melbourne  
Purchased with funds donated by Sharon and Greg Paton, 2019  
(2019.634)  
© Stephen Jones





**Nora GURDON** (Australia 1881–1974)  
*Dandenongs (Autumn vista Dandenong)*  
 c. 1925, oil on board. Gift of Andrée Fay  
 Harkness through the Australian Government's  
 Cultural Gifts Program, 2020

**Kevin Charles (Pro) HART** (Australia  
 1928–2006) *Banjo Patterson mural* 1973–1974,  
 oil on composition board. Gift of Neville and  
 Diana Bertalli through the Australian  
 Government's Cultural Gifts Program, 2020

**Elaine HAXTON** (Australia 1909–99, lived in  
 England 1933–39, United States 1945–48)  
*Old Sydney* 1942, oil on composition board.  
 Gift of the Andrée Fay Harkness Testamentary  
 Trust through the Australian Government's  
 Cultural Gifts Program, 2020

**Nora HEYSEN** (Australia 1911–2003)  
*Frangipani* 1955, oil on board. Gift of Andrée  
 Fay Harkness through the Australian  
 Government's Cultural Gifts Program, 2020

**Jean ISHERWOOD** (Australia 1911–2006)  
*Banksia still life* 1945, oil on board. Gift of the  
 Andrée Fay Harkness Testamentary Trust  
 through the Australian Government's Cultural  
 Gifts Program, 2020

**Vida LAHEY** (Australia 1882–1968, lived in  
 England 1915–18, France 1918–20) *Salamanca*  
*Quayside, Hobart* 1922–24, oil on board;  
*Banksia* 1931, oil on cardboard. Gift of Andrée  
 Fay Harkness through the Australian  
 Government's Cultural Gifts Program, 2020

**Dora MEESON** (born Australia 1869, lived  
 in England 1897–1955, died England 1955)  
*On a Chelsea balcony* 1912, oil on canvas;  
*Hastings summer*, 1935, oil on canvas;  
*Landscape* 1936, oil on board. Gift of the  
 Andrée Fay Harkness Testamentary Trust  
 through the Australian Government's Cultural  
 Gifts Program, 2020

**Hilda Rix NICHOLAS** (Australia 1884–1961,  
 lived in Europe (1907–18), *The picnic* early  
 1920s, oil on canvas. Gift of the Andrée Fay  
 Harkness Testamentary Trust through the  
 Australian Government's Cultural Gifts  
 Program, 2020

**Thea Proctor**  
*Untitled (Fan)* 1920s  
 watercolour on silk  
 (28.5 × 52.3 cm) irreg.  
 National Gallery of Victoria, Melbourne  
 Gift of Andrée Fay Harkness through the Australian  
 Government's Cultural Gifts Program, 2020  
 (2020.485)  
 © Art Gallery of New South Wales, Sydney

**Kathleen O'CONNOR** (born New Zealand  
 1876, arrived Australia 1891, lived in France  
 and England 1910–55, died Australia 1968) *Still*  
*life* 1936, oil on composition board. Gift of  
 Andrée Fay Harkness through the Australian  
 Government's Cultural Gifts Program, 2020

**Esther PATERSON** (Australia 1892–1971) *St*  
*Kilda Beach Middle Park* c. 1925, oil on canvas  
 on board. Gift of the Andrée Fay Harkness  
 Testamentary Trust through the Australian  
 Government's Cultural Gifts Program, 2020

**Jane R. PRICE** (born England 1860, arrived  
 Australia 1880, died 1948) *Children playing in*  
*a landscape* c. 1888, oil on canvas. Gift of the  
 Andrée Fay Harkness Testamentary Trust  
 through the Australian Government's Cultural  
 Gifts Program, 2020

**Alison REHFISCH** (Australia 1900–1975, lived  
 in England 1933–38) *Alpine village* c. 1936,  
 oil on canvas on board: *Sailing boats, Brittany*  
 1938, oil on canvas. Gift of the Andrée Fay  
 Harkness Testamentary Trust through the  
 Australian Government's Cultural Gifts  
 Program, 2020

**Tom ROBERTS** (born England 1856, arrived  
 Australia 1869, lived in Europe 1881–85,  
 1903–19, died 1931) *Mountain clouds* 1924,  
 oil on board. Gift of Lorna Spry through the  
 Australian Government's Cultural Gifts  
 Program in memory of her husband Harry  
 Spry, 2020

**Freda ROBERTSHAW** (Australia 1916–97)  
*Spring flowers* 1940s, oil on canvas on board;  
*The rolling hills* undated, oil on board. Gift of  
 the Andrée Fay Harkness Testamentary Trust  
 through the Australian Government's Cultural  
 Gifts Program, 2020

**Grace Cossington SMITH** (Australia  
 1892–1984) *Bottlebrushes* 1935, oil on  
 composition board. Gift of Andrée Fay  
 Harkness through the Australian Government's  
 Cultural Gifts Program, 2020

**Clara SOUTHERN** (Australia 1860–1940)  
*Wattle, Warrandyte Bridge* c. 1910, oil on  
 canvas on board. Gift of the Andrée Fay  
 Harkness Testamentary Trust through the  
 Australian Government's Cultural Gifts  
 Program, 2020

**Constance STOKES** (Australia 1906–91)  
*Head of a young girl* early 1960s, oil on board.  
 Gift of Andrée Fay Harkness through the  
 Australian Government's Cultural Gifts  
 Program, 2020

**Violet TEAGUE** (Australia 1872–1951)  
*Corporal of cadets* 1914, oil on canvas. Gift  
 of Jane Oldfield through the Australian  
 Government's Cultural Gifts Program, 2020.  
*Central Australian sunset* 1933, oil on canvas  
 on board. Gift of Andrée Fay Harkness through  
 the Australian Government's Cultural Gifts  
 Program, 2020

**Marie TUCK** (Australia 1866–1947, lived in  
 France 1906–14) *Central Adelaide Market*  
 1915–25, oil on canvas. Gift of Andrée Fay  
 Harkness through the Australian Government's  
 Cultural Gifts Program, 2020

**Isabel Hunter TWEDDLE** (Australia 1875–  
 1945) *Victoria Market* 1933, oil on canvas. Gift  
 of Andrée Fay Harkness through the Australian  
 Government's Cultural Gifts Program, 2020

**Bradd WESTMORELAND** (born Australia  
 1975) *Piano and pot plant (Interior)* 2017,  
 oil on canvas. Gift of Lyn Williams AM, 2019

**Dora WILSON** (born England 1883, arrived  
 Australia 1884, died 1946) *St Patrick's* 1920s,  
 oil on composition board. Gift of the Andrée  
 Fay Harkness Testamentary Trust through the  
 Australian Government's Cultural Gifts  
 Program, 2020

## PURCHASES

**Nadine CHRISTENSEN** (born Australia 1969)  
*CMYK* 2006, synthetic polymer paint on  
 plywood. Purchased, Victorian Foundation for  
 Living Australian Artists, 2019

**Michael GRAF** (born Australia 1961) *vas*  
*spirituale/a melisma* by Marc-Antoine  
*Charpentier* 1989–99, oil on canvasboard,  
 canvasboard, aluminium. Purchased, Victorian  
 Foundation for Living Australian Artists, 2019

**Irene HANENBERGH** (born the Netherlands  
 1966, arrived Australia 1998) *Lawless parties*  
*with pilots* 2017–18, oil on canvas; *Blitze &*  
*Ramybé* 2018, oil on canvas. Purchased with  
 funds donated by Mark Darbyshire and Chris  
 Thewlis, 2020

**Clare MILLEDGE** (born Australia 1977)  
*I am a hill: where poets walk* 2018, oil on glass,  
 bronze, steel; *I am the queen: of every hive*  
 2018, oil on glass, bronze, steel; *I am the*  
*womb: of every holt* 2018, oil on glass, bronze,  
 steel. Purchased, Victorian Foundation for  
 Living Australian Artists, 2019

**Jane R. PRICE** (born England 1860, arrived Australia 1880, died 1948) *Bush scene* undated, oil on canvas. Purchased, NGV Supporters of Australian Art, 2020

**Tom ROBERTS** (born England 1856, arrived Australia 1869, lived in Europe 1881–85, 1903–19, died 1931) *Sheoak and sunlight* 1889, oil on wood panel. Purchased, Jean Margaret Williams Bequest, K. M. Christensen and A. E. Bond Bequest, Eleanor M. Borrow Bequest, The Thomas Rubie Purcell and Olive Esma Purcell Trust, Warren Clark Bequest, 2019

**Bryan SPIER** (born Australia 1975) *Homage to the tablet* 2019, synthetic polymer paint and varnish on canvas. Purchased, Victorian Foundation for Living Australian Artists, 2019

## Australian Photography

### GIFTS

**Abdul ABDULLAH** (born Australia 1986) *Untitled* 2011, from the *Them and Us* series 2011, inkjet print, artist proof. Gift of Milton and Penny Harris through the Australian Government's Cultural Gifts Program, 2020

**A. GYE, Benalla** (active 1860s–70s) *No title (Man)*, *carte-de-visite* 1860s–70s, albumen silver photograph. Gift of John McPhee through the Australian Government's Cultural Gifts Program, 2020

**A. MARCHAND, Portland** (active 1866–72) *No title (Man)*, *carte-de-visite* 1866–72, albumen silver photograph. Gift of John McPhee through the Australian Government's Cultural Gifts Program, 2020

**A. R. FOSBROOKE, Maryborough** (active 1895–1900) *No title (Tiered wedding cake)*, *cabinet print* 1895–1900, albumen silver photograph. Gift of John McPhee through the Australian Government's Cultural Gifts Program, 2020

**A. V. SMITH, Ballarat** (active c. 1858–62) *No title (Man)*, *carte-de-visite* 1858–62, albumen silver photograph; *No title (Woman)*, *carte-de-visite* 1858–62, albumen silver photograph. Gift of John McPhee through the Australian Government's Cultural Gifts Program, 2020

**A. W. BURMAN, Melbourne** (active 1878–88) *No title (Man in apron)*, *carte-de-visite* 1878–88, albumen silver photograph. Gift of John McPhee through the Australian Government's Cultural Gifts Program, 2020

**A. CLACK, Newcastle** (active c. 1870s) *No title (Man, seated outside)*, *carte-de-visite* 1870s, albumen silver photograph. Gift of John McPhee through the Australian Government's Cultural Gifts Program, 2020

**ADELAIDE PHOTO COMPANY, Adelaide** (active 1895–1900) *No title (Woman)*, *cabinet print* 1895–1900, albumen silver photograph. Gift of John McPhee through the Australian Government's Cultural Gifts Program, 2020

**ADELAIDE SCHOOL OF PHOTOGRAPHY** (active 1874–91) *No title (Three children)*, *carte-de-visite* 1874–91, albumen silver photograph. Gift of John McPhee through the Australian Government's Cultural Gifts Program, 2020

**ALEXANDER FOX & CO., Melbourne** (1865–67) *No title (Man)*, *carte-de-visite* 1865–67, albumen silver photograph; *No title (Woman)*, *carte-de-visite* 1865–67, albumen silver photograph; *No title (Woman)*, *carte-de-visite* 1865–67, albumen silver photograph; *No title (Child holding a chalk drawing)*, *carte-de-visite* 1884–97, albumen silver photograph. Gift of John McPhee through the Australian Government's Cultural Gifts Program, 2020

**ALFRED SYMMONS, Newcastle** (active 1884–97) *No title (Child holding a tambourine)*; *carte-de-visite* 1884–97, albumen silver photograph. Gift of John McPhee through the Australian Government's Cultural Gifts Program, 2020

**ANSON & FRANCIS, Adelaide** (active 1863–68) *No title (Man)*, *carte-de-visite* 1863–68, albumen silver photograph. Gift of John McPhee through the Australian Government's Cultural Gifts Program, 2020

**ANSON BROS., Hobart** (1878–91) *No title (Man with hand on hip)*, *carte-de-visite* 1880s, albumen silver photograph. Gift of John McPhee through the Australian Government's Cultural Gifts Program, 2020

**B. C. BOAKE, Sydney** (active 1867–77) *No title (Man)*, *carte-de-visite* 1867–77, albumen silver photograph, coloured dyes; *No title (Man)*, *carte-de-visite* 1867–77, albumen silver photograph; *No title (Woman)*, *carte-de-visite* 1867–77, albumen silver photograph. Gift of John McPhee through the Australian Government's Cultural Gifts Program, 2020

**H. H. BAILY** (Australia active 1865–97) *No title (Man)*, *cabinet print* c. 1866–81, albumen silver photograph; *No title (Man)*, *carte-de-visite* c. 1866–81, albumen silver photograph; *No title (Man)*, *carte-de-visite* c. 1866–81, albumen silver photograph. Gift of John McPhee through the Australian Government's Cultural Gifts Program, 2020

**H. B. BALLARD** (active 1868–88) *No title (Man and woman in front of house)*, *carte-de-visite* 1868–88, albumen silver photograph. Gift of John McPhee through the Australian Government's Cultural Gifts Program, 2020

**BALL & FEGAN, Port Pirie** (Australia active 1895–98) *No title (Four men)*, *cabinet print* 1895–98, albumen silver photograph. Gift of John McPhee through the Australian Government's Cultural Gifts Program, 2020

**BARRONI & CO.** (active 1887–1900) *No title (Woman)*, *carte-de-visite* 1887–1900, albumen silver photograph. Gift of John McPhee through the Australian Government's Cultural Gifts Program, 2020

**BAUER & SIMMONS, Adelaide** (active 1898–1900) *No title (Woman and man)*, *cabinet print* 1898–1900, albumen silver photograph. Gift of John McPhee through the Australian Government's Cultural Gifts Program, 2020

**J. W. BEATTIE** (born Scotland 1859, arrived Australia 1878, died 1930) *No title (Bobby, for Grandma)*, *Paris panel* 1920s, albumen silver photograph. Gift of John McPhee through the Australian Government's Cultural Gifts Program, 2020

**BENSON & STEVENSON, Melbourne** (active 1872–79) *No title (Woman, wearing dark glasses, and man)*, *carte-de-visite* 1872–79, albumen silver photograph. Gift of John McPhee through the Australian Government's Cultural Gifts Program, 2020

**BERNARD GOODE, Adelaide** (active 1864–74) *No title (Woman)*, *carte-de-visite* 1864–74, albumen silver photograph. Gift of John McPhee through the Australian Government's Cultural Gifts Program, 2020

**Iso Rae**  
*Young girl, Étapes* c. 1892  
oil on canvas  
105.5 x 59.5 cm  
National Gallery of Victoria, Melbourne  
Purchased with funds donated by Krystyna Campbell-Pretty AM, Christine Peirson and Professor Graham Peirson, and Norma Atwell Bequest, 2020 (2020.705)

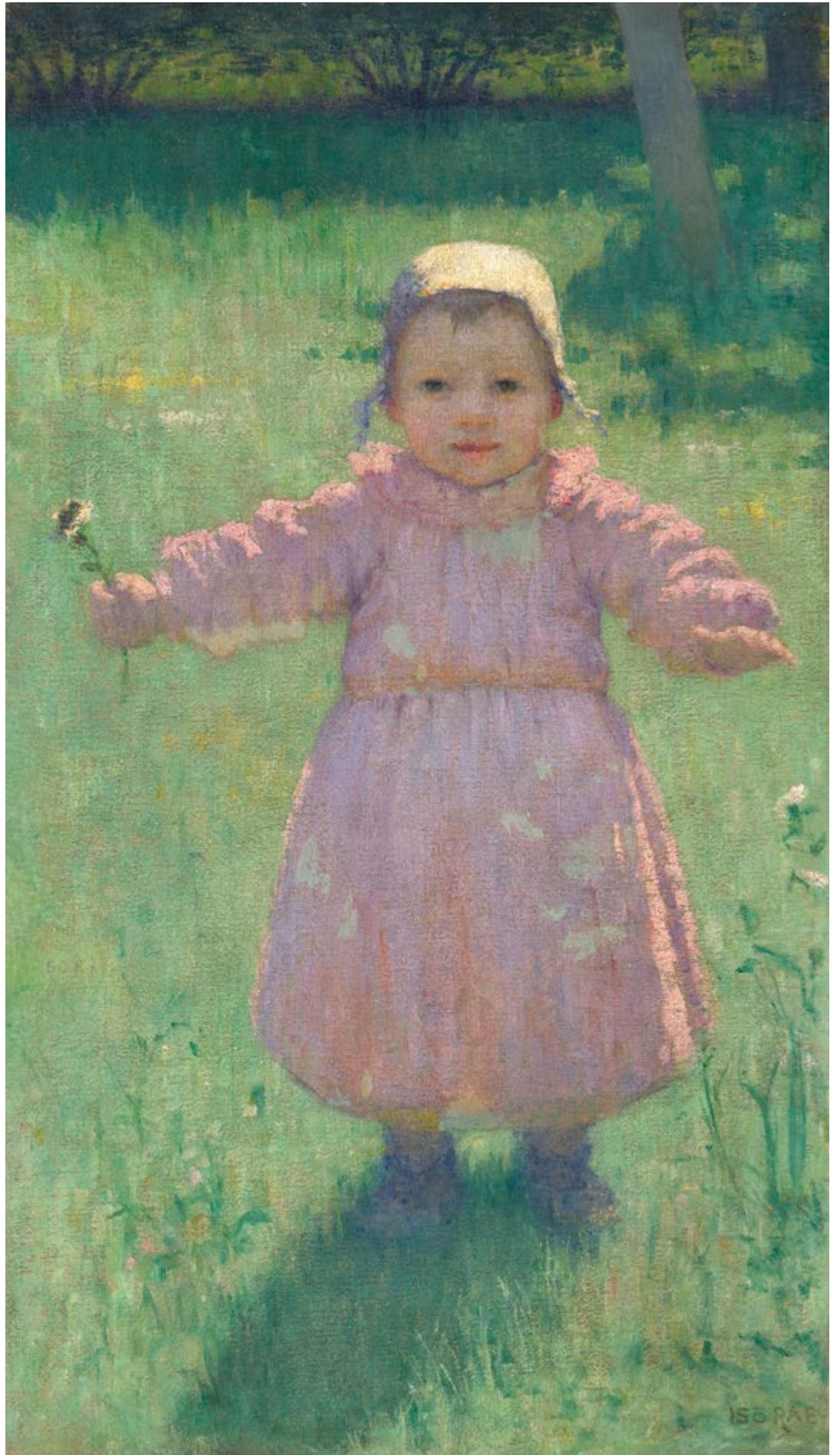



**Alfred Barnett BIGGS** (Australia active 1858–c. 1860) *No title (Man)*, *carte-de-visite* c. 1860, albumen silver photograph; *No title (Man)*, *carte-de-visite* c. 1860, albumen silver photograph. Gift of John McPhee through the Australian Government's Cultural Gifts Program, 2020

**John BISHOP-OSBORNE** (Australia active 1879–c. 1900) *No title (Boy)*, *carte-de-visite* 1879–81, albumen silver photograph; *No title (Man)*, *carte-de-visite* 1879–81, albumen silver photograph; *No title (Three men)*, *cabinet print* 1879–81, albumen silver photograph; *No title (Woman on a swing, in studio)*, *carte-de-visite* 1879–c. 1900, albumen silver photograph; *No title (Young man)*, *carte-de-visite* 1879–81, albumen silver photograph, coloured dyes; *No title (Young man)*, *carte-de-visite* 1879–81, albumen silver photograph, coloured dyes, gold leaf; *No title (Young man)*, *carte-de-visite* 1879–81, albumen silver photograph, coloured dyes, gold leaf. Gift of John McPhee through the Australian Government's Cultural Gifts Program, 2020

**BRITISH AND COLONIAL PHOTO COMPANY, Melbourne** (active 1872–73) *No title (Teachers and children gathered outside a school)*, *carte-de-visite* 1872–73, albumen silver photograph. Gift of John McPhee through the Australian Government's Cultural Gifts Program, 2020

**BURMAN & CO., Melbourne** (active 1876–77) *No title (Man)*, *carte-de-visite* 1876–77, albumen silver photograph. Gift of John McPhee through the Australian Government's Cultural Gifts Program, 2020

**W. H. Carl BURROWS** (Australia active 1877–98) *No title (Two women)*, *carte-de-visite* 1890s, albumen silver photograph; *No title (Woman)*, *carte-de-visite* 1890s, albumen silver photograph; *No title (Woman)*, *carte-de-visite* 1890s, albumen silver photograph; *No title (Woman)*, *carte-de-visite* 1890s, albumen silver photograph. Gift of John McPhee through the Australian Government's Cultural Gifts Program, 2020

**Petrina Hicks**  
*Shenae and Jade* 2005  
 printed 2019  
 lightjet print  
 123.0 x 114.8 cm (image)  
 135.0 x 127.3 cm (sheet)  
 National Gallery of Victoria, Melbourne  
 Gift of Petrina Hicks, 2019  
 (2019.1139)  
 © Petrina Hicks

**William CAWSTON** (Australia active 1860–66, 1881) *No title (Woman)*, *carte-de-visite* 1866–81, albumen silver photograph, coloured dyes; *No title (Woman)*, *carte-de-visite* 1866–81, albumen silver photograph; *No title (Woman)*, *carte-de-visite* 1866–81, albumen silver photograph, gold leaf; *No title (Young boy, resting against chair)*, *carte-de-visite* 1866–81, albumen silver photograph; *No title (Young child, standing on chair)*, *carte-de-visite* 1866–81, albumen silver photograph; *No title (Young girl, standing on chair)*, *carte-de-visite* 1866–81; albumen silver photograph. Gift of John McPhee through the Australian Government's Cultural Gifts Program, 2020

**Harold CAZNEAUX** (born New Zealand 1878, arrived Australia 1886, died 1953) *Acheron Way* 1934, gelatin silver photograph; *Acheron Way (new view)* 1934, gelatin silver photograph; *Blossom time, Dandenong* 1934, gelatin silver photograph; *Ribbon gum, Mount Buffalo* 1934, gelatin silver photograph. Gift of Sally Garrett, 2019

**CHARLES DRINKWATER, Sydney** (active 1870s) *No title (Woman)*, *carte-de-visite* 1870s, albumen silver photograph, coloured dyes. Gift of John McPhee through the Australian Government's Cultural Gifts Program, 2020

**G. CHERRY** (Australia active 1866–67) *No title (Man holding hat)*, *carte-de-visite* 1866–67, albumen silver photograph; *No title (Two men and dog)*, *carte-de-visite* 1866–67, albumen silver photograph, coloured dyes; *No title (Woman)*, *carte-de-visite* 1866–67, albumen silver photograph. Gift of John McPhee through the Australian Government's Cultural Gifts Program, 2020

**Daniel CLARKE** (born Ireland 1827, arrived Australia 1863, died 1918) *No title (Woman)*, *carte-de-visite* 1884–85, albumen silver photograph. Gift of John McPhee through the Australian Government's Cultural Gifts Program, 2020

**Samuel CLIFFORD** (Australia active 1866–90) *No title (View of riverway, on the old Huon Road)*, *carte-de-visite* 1866–90, albumen silver photograph. Gift of John McPhee through the Australian Government's Cultural Gifts Program, 2020

**M. P. DOWLING** (Australia active 1858–72) *No title (Man and woman)*, *carte-de-visite* c. 1860, albumen silver photograph; *No title (Woman holding a fan)*, *carte-de-visite* c. 1860, albumen silver photograph. Gift of John McPhee through the Australian Government's Cultural Gifts Program, 2020

**Stephen DUPONT** (born Australia 1967) *Sing Sing, Mount Hagen* 2004, gelatin silver photographs. Gift of Milton and Penny Harris through the Australian Government's Cultural Gifts Program, 2020

**DUVAL & CO., Launceston** (active 1883–93) *No title (Man)*, *carte-de-visite* 1888–00, albumen silver photograph; *No title (Man)*, *carte-de-visite* 1888–1900, albumen silver photograph; *No title (Woman)*, *carte-de-visite* 1888–00; albumen silver photograph; *No title (Woman)*, *carte-de-visite* 1888–00, albumen silver photograph. Gift of John McPhee through the Australian Government's Cultural Gifts Program, 2020

**E. BELL, Melbourne** (active 1877–79) *No title (Girl)*, *carte-de-visite* 1877–79, albumen silver photograph; *No title (Girl)*, *carte-de-visite* 1877–79, albumen silver photograph. Gift of John McPhee through the Australian Government's Cultural Gifts Program, 2020

**E. E. HIBBLING, Melbourne** (active 1873–77) *No title (Woman)*, *carte-de-visite* 1873–77, albumen silver photograph. Gift of John McPhee through the Australian Government's Cultural Gifts Program, 2020

**EDWARD FARNDALL, Adelaide** (active 1866–76) *No title (Man)*, *carte-de-visite* 1866–76, albumen silver photograph. Gift of John McPhee through the Australian Government's Cultural Gifts Program, 2020

**EMIL MULLER, Toowoomba** (active 1885–1900) *No title (Priest at pulpit, surrounded by Harvest Thanksgiving service decorations)*, *cabinet print* 1885–1900, albumen silver photograph. Gift of John McPhee through the Australian Government's Cultural Gifts Program, 2020

**F. STYANT BROWNE, Launceston** (active 1888–1938) *A family group* c. 1900, albumen silver photograph; *Paddling* c. 1900, albumen silver photograph. Gift of John McPhee through the Australian Government's Cultural Gifts Program, 2020

**Thomas FLINTOFF** (born England c. 1809, arrived Australia 1853, died 1891) *No title (Mother and two children)*, *carte-de-visite* 1853–1891, albumen silver photograph; *No title (Man)*, *carte-de-visite* c. 1860s, albumen silver photograph; *No title (Two men)*, *carte-de-visite* c. 1860s, albumen silver photograph; *No title (Woman)*, *carte-de-visite* c. 1860s, albumen silver photograph, coloured dyes; *No title (Woman)*, *carte-de-visite* c. 1860s, albumen silver photograph; *No title (Woman)*, *carte-de-visite* c. 1860s, albumen silver photograph; *No title (Woman and child)*, *carte-de-visite* c. 1860s, albumen silver photograph. Gift of John McPhee through the Australian Government's Cultural Gifts Program, 2020

**FREEMAN & PROUT, Sydney** (active 1860–67) *No title (Man)*, *carte-de-visite* 1860–67, albumen silver photograph; *No title (Woman)*, *carte-de-visite* 1860–67, albumen silver photograph. Gift of John McPhee through the Australian Government's Cultural Gifts Program, 2020

**FREEMAN BROTHERS STUDIO, Sydney** (1854–1900) *No title (Woman)*, *carte-de-visite* 1854–1900, albumen silver photograph. Gift of John McPhee through the Australian Government's Cultural Gifts Program, 2020

**GEORGE F. JENKINSON, Broken Hill** (active 1882–1900) *No title (Christmas card, photograph of the city of Broken Hill)*, *cabinet print* 1882–1900, albumen silver photograph. Gift of John McPhee through the Australian Government's Cultural Gifts Program, 2020

**GEORGE FAIRMAN, Launceston** (attributed to) (active 1860s–70s) *Mary Ann Sherwood*, *carte-de-visite* 1860s–70s, albumen silver photograph. Gift of John McPhee through the Australian Government's Cultural Gifts Program, 2020

**Bill HENSON** (born Australia 1955) *Untitled 2000/01* 2000/01, type C photograph, ed. 1/5. Gift of Timothy Lee through the Australian Government's Cultural Gifts Program, 2020

**H. GLENNY, Kyneton** (active 1866) *No title (Woman)*, *carte-de-visite* 1866, albumen silver photograph. Gift of John McPhee through the Australian Government's Cultural Gifts Program, 2020

**Petrina HICKS** (born Australia 1972) *Shenae and Jade* 2005, printed 2019, lightjet print. Gift of Petrina Hicks, 2019

**H. W. BURGIN, Parramatta** (active 1860–64) *No title (Woman)*, *carte-de-visite* 1860–64, albumen silver photograph. Gift of John McPhee through the Australian Government's Cultural Gifts Program, 2020

**J SHAW, Harrington Street, Hobart** (active 1860s–70s) *No title (Group of soldiers)* c. 1858–60s, albumen silver photograph. Gift of John McPhee through the Australian Government's Cultural Gifts Program, 2020

**J. H. ROBERTS, Ballarat** (active 1865–69) *No title (Family group)*, *carte-de-visite* 1865–69, albumen silver photograph, coloured dyes. Gift of John McPhee through the Australian Government's Cultural Gifts Program, 2020

**J. SHARP, Melbourne** (active 1872–77) *No title (Photographic collage, a man smoking a cigar and riding a horse)*, *carte-de-visite* 1872–77, albumen silver photograph. Gift of John McPhee through the Australian Government's Cultural Gifts Program, 2020

**JAMES BROTHERS, Wollongong** (active 1868–69) *No title (Child)*, *carte-de-visite* 1868, albumen silver photograph; *No title (Child)*, *carte-de-visite* 1868–69, albumen silver photograph. Gift of John McPhee through the Australian Government's Cultural Gifts Program, 2020

**JOHN H KINGSLEY, Tasmania** (active 1870s–80s) *No title (Fern retreat)* 1880s, albumen silver photograph. Gift of John McPhee through the Australian Government's Cultural Gifts Program, 2020

**JOHN WRIGHT, Ballarat** (active 1865–69) *No title (Family group)*, *carte-de-visite* 1865–69, albumen silver photograph; *No title (Mother and child)*, *carte-de-visite* 1865–69, albumen silver photograph. Gift of John McPhee through the Australian Government's Cultural Gifts Program, 2020

**JOHNSTONE, O'SHANNESSY & CO., Melbourne** (1865–1915) *No title (Man)*, *carte-de-visite* 1865–1915, albumen silver photograph. Gift of John McPhee through the Australian Government's Cultural Gifts Program, 2020

**JULIUS BETHYIAN, Port Adelaide** (active 1888–1900) *No title (Man)*, *cabinet print* 1888–1900, albumen silver photograph. Gift of John McPhee through the Australian Government's Cultural Gifts Program, 2020

**LOUIS GROUZELLE (& CO.), Melbourne** (1884–96) *No title (Family group)*, *cabinet print* 1884–96, albumen silver photograph; *No title (Woman and man)*, *carte-de-visite* 1884–96, albumen silver photograph. Gift of John McPhee through the Australian Government's Cultural Gifts Program, 2020

**McCLELLAND & GOODE, Rockhampton** (active 1885–91) *No title (Man)*, *carte-de-visite* 1885–91, albumen silver photograph. Gift of John McPhee through the Australian Government's Cultural Gifts Program, 2020

**Albert McDONALD** (Australia active 1864–69) *No title (Girl)*, *carte-de-visite* 1864–69, albumen silver photograph, coloured dyes. Gift of John McPhee through the Australian Government's Cultural Gifts Program, 2020

**MELBOURNE PHOTOGRAPHIC COMPANY, Adelaide** (active 1872–82) *No title (Man)*, *carte-de-visite* 1872–82, albumen silver photograph. Gift of John McPhee through the Australian Government's Cultural Gifts Program, 2020

**MILLINGTON STUDIOS, Fremantle** (active 1870s) *No title (Baby)*, *cabinet print* 1870s, albumen silver photograph. Gift of John McPhee through the Australian Government's Cultural Gifts Program, 2020

**M. J. ALLAN, Collingwood, Melbourne** (1888–1900) *No title (Priest)*, *cabinet print* 1888–1900, albumen silver photograph. Gift of John McPhee through the Australian Government's Cultural Gifts Program, 2020

**MORRISON & CLINTON, Queensland** (active 1881–82) *No title (Woman)*, *carte-de-visite* 1881–82, albumen silver photograph. Gift of John McPhee through the Australian Government's Cultural Gifts Program, 2020

**Polixeni PAPAPETROU** (Australia 1960–2018) *Olympia as Lewis Carroll's Xie Kitchin as a Chinaman (off duty)* 2003, from the *Dreamchild* series 2003, type C photograph, ed. 2/6. Gift of Milton and Penny Harris through the Australian Government's Cultural Gifts Program, 2020

**Bill Henson**  
*Untitled 2000/01* 2000/01  
type C photograph, ed. 1/5.  
127.0 x 180.0 cm  
National Gallery of Victoria, Melbourne  
Gift of Timothy Lee through the Australian Government's Cultural Gifts Program, 2020  
(2020.462)  
© Courtesy of the artist and Roslyn Oxley9 Gallery, Sydney





*R. Yeoman*

169, BOURKE ST EAST  
MELBOURNE

**PATRICK DAWSON** (active 1866–68) *No title (Man)*, *carte-de-visite* 1866–68, albumen silver photograph; *No title (Woman)*, *carte-de-visite* 1866–68, albumen silver photograph. Gift of John McPhee through the Australian Government's Cultural Gifts Program, 2020

**P. L. REID & Co.** (1864–78) *No title (Baby)*, *carte-de-visite* 1860s, albumen silver photograph; *No title (Woman holding rose)*, *carte-de-visite* 1860s, albumen silver photograph, coloured dyes; *No title (Young child, standing on chair)* *carte-de-visite* 1860s, albumen silver photograph. Gift of John McPhee through the Australian Government's Cultural Gifts Program, 2020

**ROBERTS BROTHERS, Ballarat** (active 1860–65) *No title (Man and child)*, *carte-de-visite* 1860–65, albumen silver photograph; *No title (Two children)*, *carte-de-visite* 1860–65, albumen silver photograph. Gift of John McPhee through the Australian Government's Cultural Gifts Program, 2020

**Robert ROONEY** (Australia 1937–2017) *The Box Brownie Years 1956–58* 1956–58, inkjet prints; *No title (N.E.W.S.)* c. 1971, gelatin silver photographs on cardboard; *N.E.W.S. 73 Queens Lane City South 3004. Interior 15 Dec. 1971. Exterior 31 Jan. 1972* 1971–72, gelatin silver photographs and pencil on cardboard; *No title (Cereal boxes)* c. 1972, type C photographs on cardboard; *The White Rug: For S.K. 13 AUG – 27 SEPT 1974*, type C photographs and pencil on cardboard; *The White Rug: For S.K. 13 AUG – 27 SEPT 1974* 1974, type C photographs and pencil on cardboard; *Luna Park: St Kilda 8 Jan 1975* 1975, type C photographs and pencil on cardboard *N.E.W.S.: Flat 1/2 Marine Parade St Kilda 1975*; type C photographs and pencil on cardboard; *Stumps: Smith's Hill: Eltham Dec 1977* 1977, type C photographs and pencil on cardboard; *Yarra bank 1977* 1977, type C photographs and pencil on cardboard; *Portrait Photographs 1978–87* 1978–87, inkjet prints. Bequest of Robert Rooney, 2019

**Yeoman & Co., Melbourne**  
*No title (Young girl holding skipping rope)*, *carte-de-visite* 1882–1900  
albumen silver photograph  
8.7 x 5.8 cm (image and sheet)  
10.5 x 6.4 cm (support)  
National Gallery of Victoria, Melbourne  
Gift of John McPhee through the Australian Government's Cultural Gifts Program, 2020  
(2020.437)

**Albert SARGEANT** (Australia active 1886–91) *No title (Family portrait)*, *cabinet print* 1890s, albumen silver photograph. Gift of John McPhee through the Australian Government's Cultural Gifts Program, 2020

**Roger SCOTT** (born Australia 1944) *Bronte pool* 1980, gelatin silver photograph; *Man floating, Bronte* 1981, gelatin silver photograph. Gift of Stephen Coppel, 2019

**S. E. NIXON, Moonta and Kadina** (active 1873–75) *No title (Man)*, *carte-de-visite* 1873–75, albumen silver photograph; *No title (Woman)*, *carte-de-visite* 1873–75, albumen silver photograph. Gift of John McPhee through the Australian Government's Cultural Gifts Program, 2020

**S. E. NIXON, South Australia** (active 1873–75) *No title (Man)*, *carte-de-visite* 1865–71, albumen silver photograph; *No title (Woman)*, *carte-de-visite* 1865–71, albumen silver photograph. Gift of John McPhee through the Australian Government's Cultural Gifts Program, 2020

**Matthew SLEETH** (born Australia 1972) *12 views of Mount Fuji #22* 2004, from the *12 Views of Mount Fuji* series 2004–06, type C photograph, ed. 6/7. Gift of Milton and Penny Harris through the Australian Government's Cultural Gifts Program, 2020

**SOLOMON & BARDWELL, Ballarat** (1862–c. 1874) *No title (Woman)*, *carte-de-visite* 1862–c. 1874, albumen silver photograph. Gift of John McPhee through the Australian Government's Cultural Gifts Program, 2020

**STEPHEN SPURLING, Launceston** (1878–1902) *No title (Man)*, *carte-de-visite* 1878–1902, albumen silver photograph; *No title (Woman)*, *carte-de-visite* 1878–1902, albumen silver photograph; *No title (Woman)*, *carte-de-visite* 1878–1902, albumen silver photograph; *No title (Woman and man)*, *carte-de-visite* 1878–1902, albumen silver photograph. Gift of John McPhee through the Australian Government's Cultural Gifts Program, 2020

**STEVENSON & McNICOLL, Melbourne** (1880–89) *No title (Woman)*, *carte-de-visite* 1880–89, albumen silver photograph. Gift of John McPhee through the Australian Government's Cultural Gifts Program, 2020

**T. D. WEBB & Son.** (1867–70) *No title (Man)*, *carte-de-visite* 1867–70, albumen silver photograph; *No title (Man)*, *carte-de-visite* 1867–70, albumen silver photograph; *No title (Man)*, *carte-de-visite* 1867–70, albumen silver photograph; *No title (Man)*, *carte-de-visite* 1867–70, albumen silver photograph; *No title (Man)*, *carte-de-visite*

1867–70, albumen silver photograph; *No title (Woman)*, *carte-de-visite* 1867–70, albumen silver photograph; *No title (Woman)*, *carte-de-visite* 1867–70, albumen silver photograph, coloured dyes. Gift of John McPhee through the Australian Government's Cultural Gifts Program, 2020

**THADELEY** (attributed to) (active 1860s–70s) *No title (Young boy)*, *carte-de-visite* 1860s–70s, albumen silver photograph. Gift of John McPhee through the Australian Government's Cultural Gifts Program, 2020

**THOMAS J. J. WYATT, Mt Gambier** (active 1870s) *No title (Man)*, *carte-de-visite* 1870s, albumen silver photograph. Gift of John McPhee through the Australian Government's Cultural Gifts Program, 2020

**T. NEVIN, Hobart** (1865–70s) *No title (Boy)*, *carte-de-visite* 1867–75, albumen silver photograph, coloured dyes; *No title (Girl)*, *carte-de-visite* 1867–75, albumen silver photograph, coloured dyes; *No title (Man)*, *carte-de-visite* 1867–75, albumen silver photograph; *No title (Man)*, *carte-de-visite* 1867–75, albumen silver photograph, gold leaf; *No title (Three women, with book)*, *carte-de-visite* 1867–75, albumen silver photograph, coloured dyes; *No title (Two women)*, *carte-de-visite* 1867–75, albumen silver photograph; *No title (Woman)*, *carte-de-visite* 1867–75, albumen silver photograph; *No title (Woman and man)*, *carte-de-visite* 1867–75, albumen silver photograph; *No title (Woman and man)*, *carte-de-visite* 1867–75, albumen silver photograph; *No title (Woman with arm resting on a table-top stereograph viewer)*, *carte-de-visite* 1867–75, albumen silver photograph, coloured dyes. Gift of John McPhee through the Australian Government's Cultural Gifts Program, 2020

**T. S. GLAISTER, Sydney** (active 1863–70) *No title (Family group)*, *carte-de-visite* 1863–70, albumen silver photograph, coloured dyes. Gift of John McPhee through the Australian Government's Cultural Gifts Program, 2020

**T. W. BOASE, Kadina** (active 1870s) *No title (Circle and leaves)*, *postcard* 1870s, albumen silver photograph. Gift of John McPhee through the Australian Government's Cultural Gifts Program, 2020

**UNKNOWN** (Australia active 1862–63) *No title (Pioneer, Manning, Wardle and Co steam engine)* 1862–63, albumen silver photograph. Gift of John McPhee through the Australian Government's Cultural Gifts Program, 2020

**UNKNOWN** (Australia active 1870s) *No title (Woman and two children in front of house)*, carte-de-visite 1870s, albumen silver photograph. Gift of John McPhee through the Australian Government's Cultural Gifts Program, 2020

**UNKNOWN** (Australia active 1870s–80s) *No title (Man)* 1870s–80s, tintype, coloured dyes. Gift of John McPhee through the Australian Government's Cultural Gifts Program, 2020

**UNKNOWN** (Australia active 1870s–80s) *No title (Man)* 1870s–80s, tintype. Gift of John McPhee through the Australian Government's Cultural Gifts Program, 2020

**UNKNOWN** (Australia active 1870s–80s) *No title (Man)* 1870s–80s, tintype, coloured dyes. Gift of John McPhee through the Australian Government's Cultural Gifts Program, 2020

**UNKNOWN** (Australia active 1870s–80s) *No title (Man)* 1870s–80s, tintype, coloured dyes. Gift of John McPhee through the Australian Government's Cultural Gifts Program, 2020

**UNKNOWN** (Australia active 1870s–80s) *No title (Man)* 1870s–80s, tintype, coloured dyes. Gift of John McPhee through the Australian Government's Cultural Gifts Program, 2020

**UNKNOWN** (Australia active 1870s–80s) *No title (Two women)* 1870s–80s, tintype. Gift of John McPhee through the Australian Government's Cultural Gifts Program, 2020

**UNKNOWN** (Australia active 1870s–80s) *No title (Woman)* 1870s–80s, tintype. Gift of John McPhee through the Australian Government's Cultural Gifts Program, 2020

**UNKNOWN** (Australia active 1870s–80s) *No title (Woman)* 1870s–80s, tintype. Gift of John McPhee through the Australian Government's Cultural Gifts Program, 2020

**UNKNOWN** (Australia active 1870s–80s) *No title (Woman)* 1870s–80s, tintype, coloured dyes. Gift of John McPhee through the Australian Government's Cultural Gifts Program, 2020

**UNKNOWN** (Australia active 1880s–90s) *No title (Three women and three children in front of house)*, cabinet print 1880s–90s, albumen silver photograph. Gift of John McPhee through the Australian Government's Cultural Gifts Program, 2020

**UNKNOWN** (Australia active 1880s–90s) *No title (Woman and child in doorway of house)*, cabinet print 1880s–90s, albumen silver photograph. Gift of John McPhee through the

Australian Government's Cultural Gifts Program, 2020

**UNKNOWN** (Australia active c. 1901) *No title (Street arch decorations)* 1901, albumen silver photograph. Gift of John McPhee through the Australian Government's Cultural Gifts Program, 2020

**UNKNOWN** (Australia active c. 1901) *No title (Street arch decorations)* 1901, albumen silver photograph. Gift of John McPhee through the Australian Government's Cultural Gifts Program, 2020

**UNKNOWN** (Australia active c. 1901) *No title (Street arch decorations)* 1901, albumen silver photograph. Gift of John McPhee through the Australian Government's Cultural Gifts Program, 2020

**UNKNOWN** (Australia active c. 1901) *No title (Street arch decorations)* 1901, albumen silver photograph. Gift of John McPhee through the Australian Government's Cultural Gifts Program, 2020

**UNKNOWN** (Australia active c. 1901) *No title (Street arch decorations)* 1901, albumen silver photograph. Gift of John McPhee through the Australian Government's Cultural Gifts Program, 2020

**UNKNOWN** (Australia active c. 1901) *No title (Street arch decorations)* 1901, albumen silver photograph. Gift of John McPhee through the Australian Government's Cultural Gifts Program, 2020

**UNKNOWN** (Australia active c. 1901) *No title (Street arch decorations)* 1901, albumen silver photograph. Gift of John McPhee through the Australian Government's Cultural Gifts Program, 2020

**UNKNOWN** (Australia active c. 1901) *No title (Street arch decorations)* 1901, albumen silver photograph. Gift of John McPhee through the Australian Government's Cultural Gifts Program, 2020

**UNKNOWN** (Australia active c. 1901) *No title (The apple arch)* 1901, albumen silver photograph. Gift of John McPhee through the Australian Government's Cultural Gifts Program, 2020

**UNKNOWN** (Australia active c. 1901) *No title (The fern arch)* 1901, albumen silver photograph. Gift of John McPhee through the Australian Government's Cultural Gifts Program, 2020

**C. WHERRETT** (Australia active 1862–c. 1900) *No title (Woman)*, carte-de-visite 1862–c. 1900, albumen silver photograph; *No title (Man)*, carte-de-visite 1872–87, albumen silver photograph; *No title (Two men)*, carte-de-visite 1872–87, albumen silver photograph; *No title (Woman)*, carte-de-visite 1872–87, albumen silver photograph; *No title (Young boy and girl)*, carte-de-visite 1872–87, albumen silver photograph. Gift of John McPhee through the Australian Government's Cultural Gifts Program, 2020

**WHELEW STUDIO, Launceston** (active c. 1892–1950) *No title (Family portrait of mother, father and two children)* c. 1900, albumen silver photograph; *No title (Family portrait of mother, father and two children; older child holding a toy for the younger to reach)* c. 1900, albumen silver photograph. Gift of John McPhee through the Australian Government's Cultural Gifts Program, 2020

**WILLETS** (attributed to) (Australia active 1860s–70s) *No title (Woman)*, carte-de-visite 1860s–70s, albumen silver photograph. Gift of John McPhee through the Australian Government's Cultural Gifts Program, 2020

**WILLIAM AUGUSTUS FRANCIS, Adelaide** (active 1869–71) *No title (Three children)*, carte-de-visite 1869–71, albumen silver photograph. Gift of John McPhee through the Australian Government's Cultural Gifts Program, 2020

**WILLIAM BENTLEY, Moonta** (1836–1910) *No title (Woman and man)*, carte-de-visite 1860s, albumen silver photograph. Gift of John McPhee through the Australian Government's Cultural Gifts Program, 2020

**WILLIAM HENRY WOOSTER, Bolwarrah** (1845–1929) *No title (Decorated chimneypiece)*, carte-de-visite 1870s, albumen silver photograph. Gift of John McPhee through the Australian Government's Cultural Gifts Program, 2020

**Polixeni Papapetrou**  
*Olympia as Lewis Carroll's Xie Kitchin as a Chinaman (off duty)* 2003  
 from the *Dreamchild* series 2003  
 type C photograph, ed. 2/6.  
 (104.7 x 104.8) (image)  
 (124.2 x 123.0) (sheet)  
 National Gallery of Victoria, Melbourne  
 Gift of Milton and Penny Harris through the Australian Government's Cultural Gifts Program, 2020  
 (2020.438)  
 © the estate of Polixeni Papapetrou





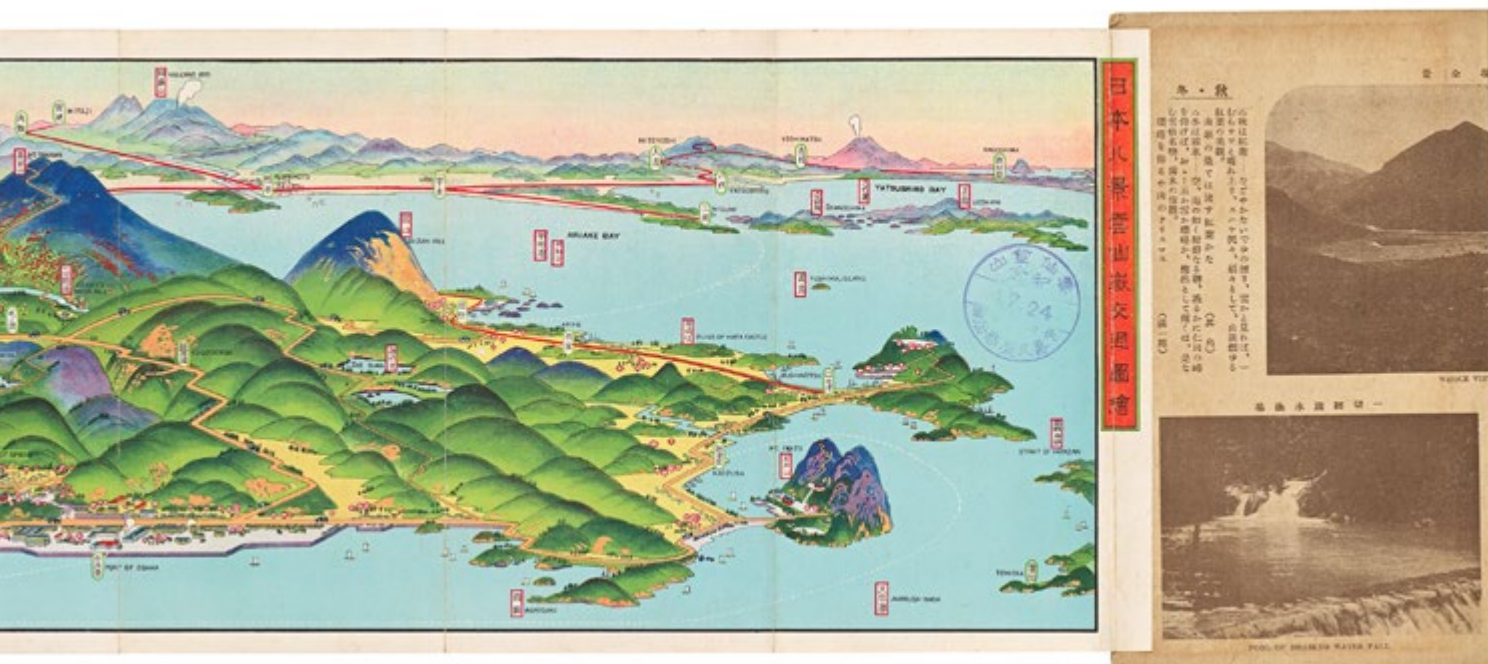

**Yoshida Hatsusaburō**

*Guide to Unzen* 1930

(Nippon hakkē Unzendake kōtsū zue 日本八景雲仙嶽交通圖繪)

colour offset lithograph

18.8 x 85.6 cm (overall)

National Gallery of Victoria, Melbourne

Purchased with funds donated by the

Hon. Michael Watt QC and Cecilie Hall, 2019

(2019.1048)





**AFGHAN** *Horse saddle cover* 1900–50, wool, cotton. Gift of Leigh and Alexandra Copeland, 2019

**AFGHAN** *Horse saddle cover* 1900–50, wool, cotton. Gift of Leigh and Alexandra Copeland, 2019

**AFGHAN** *Horse saddle cover* 1900–50, wool, cotton. Gift of Leigh and Alexandra Copeland, 2019

**AFGHAN** *Horse saddle cover* 1900–50, wool, cotton. Gift of Leigh and Alexandra Copeland, 2019

**AFGHAN** *Horse saddle cover* 1900–50, wool, cotton. Gift of Leigh and Alexandra Copeland, 2019

**AFGHAN** *Horse saddle cover* 1900–50, wool, cotton. Gift of Leigh and Alexandra Copeland, 2019

**AFGHAN** *Horse saddle cover* 1900–50, wool, cotton. Gift of Leigh and Alexandra Copeland, 2019

**AFGHAN** *Horse saddle cover* 1900–50, wool, cotton. Gift of Leigh and Alexandra Copeland, 2019

**AFGHAN** *Horse saddle cover* 1900–50, wool, cotton. Gift of Leigh and Alexandra Copeland, 2019

**AFGHAN** *Horse saddle cover* 1900–50, wool, cotton. Gift of Leigh and Alexandra Copeland, 2019

**AFGHAN** *Horse saddle cover* 1900–50, wool, cotton. Gift of Leigh and Alexandra Copeland, 2019

**AFGHAN** *Korake ceremonial hanging* 1980s, silk, hair. Gift of Leigh and Alexandra Copeland, 2019

**AFGHAN / UZBEK people** *Ferangie woman's cape* 1880s, silk velvet. Gift of Leigh and Alexandra Copeland, 2019

**AFGHAN / UZBEK people** *Ferangie woman's cape* twentieth century, Soviet-era button, silk tassels. Gift of Leigh and Alexandra Copeland, 2019

**BAI Xu-Hao** (Chinese active mid–late twentieth century) *Military-civilian friendship competition* (军民友谊赛) 1974, colour lithograph; *The wide road* (广阔的道路) c. 1974, colour lithograph. Gift of Rachel Faggetter, 2019

**BOLT AND NUTS STUDIO, Japan** (active 1980s) *Evolution? Anti-nuclear* 1980s, colour screenprint; *The one and only. Anti-nuclear* 1980s, colour screenprint; *Think peace. Anti-nuclear* 1980s, colour offset lithograph; *Watch 'Peace'*. *Anti-nuclear* 1980s, colour screenprint. Gift of Jacqui Thomas, 2019

**CAMBODIAN** *Ikat* c. 1900, silk, natural dye. Gift of Leigh and Alexandra Copeland, 2019

**CHANG Chien** (Taiwanese 1921–2016) *Lotus plant* 1984, ink on paper. Gift of Steven West, 2019

**CHENG Min-Sheng** (Chinese active mid–late twentieth century) *Fresh breeze in the shop* (商店新风) 1975, colour lithograph. Gift of Rachel Faggetter, 2019

**DING Yanyong** (Chinese 1902–78) *Su Shi's water melody* 1975, ink on paper; *Weary of flying, a couple of geese from the south stay by each other c.* 1975, ink on paper. Gift of Steven West, 2019

**DONGGOK Kim Jeong-Mook** (Korean 1937–2020) *Gourd water dropper* c. 2000, stoneware. Gift of Ian and Barbara Carroll, 2019

**DONG Zheng-Yi** (Chinese 1917–89) *The commune's fish pond* (公社鱼塘) 1973, colour lithograph. Gift of Rachel Faggetter, 2019

**FU Xiaoshi** (Chinese 1932–2016) *Li Bai writing in an inebriated state* 1984, ink on paper. Gift of Steven West, 2019

**Hirokatsu Hijikata** (Japanese 1941–) *Against the nuclear arms* 1980s, colour screenprint; *Against the nuclear arms* 1980s, colour screenprint; *Against the nuclear arms* 1980s, colour screenprint; *Against the nuclear arms* 1980s, colour screenprint; *As long as there exists a firing button to launch a nuclear weapon..* 1980s, colour screenprint; *A-tomb* 1980s, colour screenprint; *Destroy the roots of destroy* 1980s, colour screenprint; *Green aid* 1980s, colour screenprint; *Help* 1980s, colour screenprint; *Help* 1980s, colour screenprint; *Let's empty our warehouses of arms and pack our silos with grain* 1980s, colour screenprint; *Love and peace on earth* 1980s, colour screenprint; *Love and peace on earth!* 1980s,

colour screenprint; *Love and peace on earth!* 1980s, colour screenprint; *Love and peace on earth!* 1980s, colour screenprint; *Love and peace on earth!* 1980s, colour screenprint; *Nature* 1980s, colour screenprint; *Nature* 1980s, colour screenprint; *No one wants a camouflaged Earth!!* 1980s, colour screenprint; *Only one Earth* 1994, colour screenprint; *Peace* 1980s, colour screenprint; *Peace* 1980s, colour screenprint; *Poster* 1980s, colour screenprint; *Poster* 1980s, colour screenprint; *Save green* 1980s, colour screenprint; *SOS* 1980s, colour screenprint; *2,000 times* 1980s, colour screenprint. Gift of Jacqui Thomas, 2019

**INDIAN** *Woman's head shawl* 1920–30, Madder dyed silk, tie-dyed. Gift of Leigh and Alexandra Copeland, 2019

**INDONESIAN** *Figures dressed in flared trousers carrying candles in a Christian procession c.* 1970, cotton. Gift of Leigh and Alexandra Copeland, 2019

**INDONESIAN** *Weaving with Portuguese writing* c. 1970, cotton. Gift of Leigh and Alexandra Copeland, 2019

**JAPANESE** *Group of fourteen tumblers c.* 1930, glass. Gift of Mitsushige Horiuchi, 2020

**JAPANESE Suharaya Mohei** publisher (Japanese active 1756–1820) *Illustrated map of Edo* 1853, colour woodblock print. Gift of Ian and Barbara Carroll, 2019

**JAPANESE** *Map of Japan's roads, towns, inns and temples* 1863, colour woodblock print. Gift of Ian and Barbara Carroll, 2019

**JAPANESE** *21st century symposium, Okinawa* 1988, colour screenprint. Gift of Jacqui Thomas, 2019

**JAPANESE** *Against the nuclear arms* 1980s, colour screenprint. Gift of Jacqui Thomas, 2019

#### Yamamoto JUNMIN

*Polar bear* c.1930

(Shirokuma 白熊)

bronze

15.0 × 28.0 × 10.5 cm

National Gallery of Victoria, Melbourne

Alan Black Bequest in memory of Leonard Simpson, 2019

(2019.1044)

© the estate of the artist





**JAPANESE** *Dont walk* 1980s, colour offset lithograph. Gift of Jacqui Thomas, 2019

**JAPANESE** *I'm here* 1980s, colour screenprint. Gift of Jacqui Thomas, 2019

**JAPANESE** *Let's try and do what we can (Dekirukoto kara yatte miyōyo)* 1980s, colour offset lithograph. Gift of Jacqui Thomas, 2019

**JAPANESE** *Peace* 1980s, colour screenprint. Gift of Jacqui Thomas, 2019

**JAPANESE** *21st century symposium* 1980s, colour screenprint. Gift of Jacqui Thomas, 2019

**JAPANESE** *War, save the shivering man. Amnesty International* 1980s, poster. Gift of Jacqui Thomas, 2019

**JAPANESE** *Amnesty International, Freedom '90s poster exhibition* 1990s, colour offset lithograph poster. Gift of Jacqui Thomas, 2019

**Katsumi Asaba** (Japanese 1940–) *Anti-war poster* 1980s, colour offset lithograph; *The world is full of danger* 1992, colour offset lithograph; *The world is full of danger* 1992, colour offset lithograph; *I'm here*. 1980s, colour screenprint; *I'm here*. 1980s, colour screenprint. Gift of Jacqui Thomas, 2019

**Kazumasa Nagai** (Japanese 1929–) *I'm here; I'm here; I'm here; I'm here; I'm here; I'm here. Save being and save world; I'm here. Save being, save world; I'm here. Save being and save world* (1980s); *I'm here; I'm here; I'm here; Stop aids; Stop aids* 1992; *Save me, please. I'm here* 1993; *Save me, please. I'm here* 1993; *Save me, please. I'm here* 1993; *Save me, please. I'm here* 1993, colour screenprint. Gift of Jacqui Thomas, 2019

**Kazumasa Nagai** art director (Japanese 1929–) **Tamie Okuyama** illustrator (Japanese 1946–) *Hiroshima appeals* 1987 1980s, colour offset lithograph. Gift of Jacqui Thomas, 2019

**Kazuo Kishimoto** (Japanese active 1980s) *Peace* 1980s, colour screenprint; *Water is life* 1980s, colour screenprint; *Peace white Peace*

*black* 1980s, colour screenprint. Gift of Jacqui Thomas, 2019

**Kazuo Saito** (Japanese active 1980s) *Water is life!* 1990, colour screenprint. Gift of Jacqui Thomas, 2019

**Kiyoshi Awazu** (Japanese 1929–2009) *Love Peace Hiroshima appeals* 1984 1980s, colour offset lithograph. Gift of Jacqui Thomas, 2019

**Kohzo Okada** (Japanese active 1990s) *Japanese UFO* 1992, colour screenprint. Gift of Jacqui Thomas, 2019

**KOREAN** *Jar* Three Kingdoms period 57 BCE – 668 CE, earthenware. Gift of Ian and Barbara Carroll, 2019

**KOREAN** *Jar* Silla period 57 BCE – 935 CE, earthenware. Gift of Ian and Barbara Carroll, 2019

**KOREAN** *Bottle* nineteenth century, stoneware. Gift of Ian and Barbara Carroll, 2019

**KOREAN** *Bottle* nineteenth century, stoneware. Gift of Ian and Barbara Carroll, 2019

**KOREAN** *Bottle* nineteenth century, stoneware. Gift of Ian and Barbara Carroll, 2019

**KOREAN** *Fish water dropper* nineteenth century, stoneware. Gift of Ian and Barbara Carroll, 2019

**KOREAN** *Persimmon water dropper* nineteenth century, stoneware. Gift of Ian and Barbara Carroll, 2019

**KOREAN** *Medicine chest* late nineteenth century, wood, brass. Gift of Ian, Barbara, Stuart and Maggie Carroll, 2019

**KOREAN** *Scholars books and things* late nineteenth century, ink on paper. Gift of Ian and Barbara Carroll, 2019

**Utagawa KUNISADA** (Japanese 1786–1865) *Ichikawa Danjūrō VIII as the ghost of the obsessed monk Kiyomizu Seigen with Arashi Rikan III as Shimobe Yodohei (R) and Iwai Kumesaburō III as Sakura-hime* 1852, colour woodblock (diptych); *Story of Jiraiya (Young Thunder) from Jiraiya Gōketsu Monogatari* 1852, colour woodblock (diptych); *Hideyoshi Toyotomi, Sato Masakiyo and Masakiyoi in The tale of Hideyoshi* c. 1852, colour woodblock (triptych); *Yoshitsune battles Konoha crow tengu under the guidance of the monk Sojōbo (King Tengu) at Mt Kurama* 1853, colour woodblock (triptych); *Ryōgoku Bridge in the*

*Eastern Capital: Illustration of the Prosperity of the River Opening (Tōto Ryōgoku-bashi kawabiraki han'ei zu)* 1858, colour woodblock (triptych). Gift of Beverley Atkinson in memory of A. D. Colquhoun, 2020

**LI Zhen-Hua** (Chinese active mid–late twentieth century) *Brigade ducks* (大队鸭群) 1974, colour lithograph. Gift of Rachel Faggetter, 2019

**LIAONING PEOPLE'S PUBLISHING HOUSE, Shenyang** publisher (1974), **LIU Zhi-Gui** (Chinese 1945–2016) *After the bumper harvest (丰收之后)* 1972, colour lithograph. Gift of Rachel Faggetter, 2019

**MA Jian-Ya** (Chinese active mid–late twentieth century) *The mountain village has changed in appearance* (山村变了样) 1974, colour lithograph. Gift of Rachel Faggetter, 2019

**Masayuki Yoshida** designer (Japanese active 1980s) **Shunichi Numora** illustrator (Japanese active 1980s) *No more wars*. 1980s, colour screenprint. Gift of Jacqui Thomas, 2019

**Masuteru Aoba** (Japanese 1939–2011) *Energy is for peace* 1980s, colour screenprint; *Peace, be heard* 1980s, colour screenprint; *Peace is in our heart* 1980s, colour screenprint; *Peace MIP frieden paz paix* 1980s, colour screenprint; *The end* 1980s, colour screenprint; *The real war* 1980s, colour screenprint; *The real weight of peace* 1980s, colour screenprint. Gift of Jacqui Thomas, 2019

**Mikio Oniyama** (Japanese 1952–) *Water Land "Japan"* 1980s, colour screenprint. Gift of Jacqui Thomas, 2019

**Seok Nam** (Korean active mid nineteenth century) *Tigers, phoenix and paulownia tree* mid nineteenth century, ink on paper; *Tiger, sparrows and bamboo* mid nineteenth century, ink on paper. Gift of Ian and Barbara Carroll, 2019

**NDC GRAPHICS (Nakagawa Kenzo, Nobuiyama Hiroyasu, Morikami Satoshi)** (active 1980s) *Sunshine Wind Water Earth* 1980s, colour screenprint with incision. Gift of Jacqui Thomas, 2019

**Sakamoto Hiroki** (Japanese 1953–) *Earth* 1980s, colour offset lithograph; *Peace, balance of the universe (seka)* 1980s, poster; *Humanity is water* 1991, colour offset lithograph; *I'm here*. 1992, colour offset lithograph; *Humanity is the earth* 1993, colour screenprint. Gift of Jacqui Thomas, 2019

**Kobayakawa Kiyoshi**  
*Jazz dancer* 1934  
colour woodblock  
41.0 x 25.0 cm (sheet)  
National Gallery of Victoria, Melbourne  
Purchased with funds donated by Krysyna Campbell-Pretty AM and Family and 2020 NGV Annual Appeal donors, 2019  
(2019.672)

**Sakamoto Hiroki** (Japanese 1953–) **Masao Hoshi** designer (Japanese 1956–) *I'm here* 1993, colour screenprint. Gift of Jacqui Thomas, 2019

**Sakamoto Hiroki** art director (Japanese 1953–) **Ohide Akiyoshi** designer (Japanese active 1990s) *I'm here* 1993, colour offset lithograph. Gift of Jacqui Thomas, 2019

**SHANGHAI PEOPLE'S PUBLISHING HOUSE, Shanghai** publisher (est. 1951) **CHENG Min-Sheng** (Chinese active mid–late twentieth century) *Select a captain* (选队) 1974, colour lithograph. Gift of Rachel Faggetter, 2019

**SHANGHAI PEOPLE'S PUBLISHING HOUSE, Shanghai** publisher (est. 1951) **CHENG Min-Sheng** (Chinese active mid–late twentieth century) **ZHANG Lin** (Chinese active mid–late twentieth century) *Today's 'foolish old men' create new scenes 1* (当代愚公绘新图1) 1973, colour lithograph; *Today's 'foolish old men' create new scenes 2* (当代愚公绘新图2) 1973, colour lithograph. Gift of Rachel Faggetter, 2019

**SHANGHAI PEOPLE'S PUBLISHING HOUSE, Shanghai** publisher (est. 1951) **Li Feng-Lan** (Chinese active mid–late twentieth century) *Spring hoeing* (春锄) 1974, colour lithograph. Gift of Rachel Faggetter, 2019

**SHANGHAI PEOPLE'S PUBLISHING HOUSE, Shanghai** publisher (est. 1951) **LIU Zhi-De** (Chinese active mid–late twentieth century) *The battle of the Quyu river* (大战曲域河) 1974, colour lithograph; *Female branch secretary* (女支书) 1975, colour lithograph; *Female branch secretary* (女支书) 1975, colour lithograph; *Rural house station* (山村医疗站) 1975, colour lithograph; *Awake in the middle of the night* (深夜不眠) 1974, colour lithograph. Gift of Rachel Faggetter, 2019

**SHANGHAI PEOPLE'S PUBLISHING HOUSE, Shanghai** publisher (est. 1951) **MA Ya-Li** (Chinese active mid–late twentieth century) *Brigade chicken farm* (大队养鸡场) 1973, colour lithograph. Gift of Rachel Faggetter, 2019

**SHAANXI PEOPLE'S PUBLISHING HOUSE, Xi'an** publisher (1974) **MA Jian-Ya** (Chinese active mid–late twentieth century) *On-the-spot meeting* (养猪现场会) 1974, colour lithograph. Gift of Rachel Faggetter, 2019

**Shigeo Fukuda** (Japanese 1932–2009) *Hiroshima appeals* 1985 1980s, colour screenprint. Gift of Jacqui Thomas, 2019

**Shin Matsunaga** (Japanese 1940–) *I'm here. Everything must have a beginning* 1992, colour offset lithograph. Gift of Jacqui Thomas, 2019

**Sōgen Ōnishi** (Japanese active 1980s) *Hiroshima appeals* 1984. *Senso Sukinai. Taro I love for a way.* 1980s, poster; *No war, senso sukinai* 1980s, colour offset lithograph. Gift of Jacqui Thomas, 2019

**SONG Hou-Cheng** (Chinese active mid–late twentieth century) *Cinch a gun* (紧握手中枪) 1974, colour lithograph. Gift of Rachel Faggetter, 2019

**Susumu Endo** photographer and designer (Japanese active 1980s) *Water crisis* 1980s, colour offset lithograph. Gift of Jacqui Thomas, 2019

**Takashi Kaneko** art director (Japanese active 1980s) **Noriyuki Kikuchi** designer (Japanese active 1980s) **Yoshimasa Sekiya** photographer (Japanese active 1980s) *Peace, we are all one on that point* 1980s, colour screenprint. Gift of Jacqui Thomas, 2019

**Ikko Tanaka** (Japanese 1930–2002) 1988 *Hiroshima appeals* 1980s, colour screenprint. Gift of Jacqui Thomas, 2019

**TIANJIN PEOPLE'S PUBLISHING HOUSE, Tianjin** publisher (1974) **MA Zhen-Long** (Chinese active mid–late twentieth century) *It's always spring in the commune* (公社春常在) 1974, colour lithograph. Gift of Rachel Faggetter, 2019

**Yoshio Hayakawa** (Japanese 1917–2009) *Hiroshima appeals* 1986 1980s, colour offset lithograph. Gift of Jacqui Thomas, 2019

**Yoshio Kato** (Japanese active 1980s) *Lullaby of Birdland* 1980s, colour screenprint. Gift of Jacqui Thomas, 2019

## PURCHASES

**AFGHAN Camel headdress** c. 1900, silk. Purchased, NGV Supporters of Asian Art, 2019

**AFGHAN Camel headdress** c. 1900, silk. Purchased, NGV Supporters of Asian Art, 2019

**AFGHAN Camel headdress** c. 1900, silk. Purchased, NGV Supporters of Asian Art, 2019

**AFGHAN Ghazni district rifle cover** c. 1920, silk thread, silk. Purchased, NGV Supporters of Asian Art, 2019

**AFGHAN Nuristani woman's head wear** 1900–40, cotton, silk, glass buttons, cowrie shells, kingfisher feathers. Purchased, NGV Supporters of Asian Art, 2019

**AFGHAN Pistol cover** mid twentieth century, silk. Purchased, NGV Supporters of Asian Art, 2019

**AFGHAN Uzbek child's ikat tabard** mid twentieth century, silk. Purchased, NGV Supporters of Asian Art, 2019

**AFGHAN Pushtan bicycle cover** 1950–70, silk, cotton, polyester, mirror. Purchased, NGV Supporters of Asian Art, 2019

**BIKŌEN COSMETICS, Japan** manufacturer (active 1930s) *Egg soap powder wash* c. 1930, offset lithograph, powder. Purchased with funds donated by Winsome Richards, 2019

**CAI Guo-Qiang** (Chinese 1957–) *Murmuration (Landscape)* (乌云 (Niǎo yún) 2019, gunpowder on porcelain. Purchased with funds donated by Barry Janes and Paul Cross, Margaret Munro Hendy Bequest, Norman and Pauline Bloom, Ying Zhang in association with the Asian Australian Foundation, Betsy Polasek, Tim Fairfax AC and Gina Fairfax, Peter Greenham and Anne Greenham, Anthea S. V. Robinson Bequest, Professor AGL Shaw AO Bequest and donors to the 2019 NGV Foundation Annual Dinner and 2019 NGV Annual Appeal, 2020

**Sanjay M. CHITARA** (Indian c. 1972–) *Jogni mata-ni-pachedi (temple hanging)* 2017, cotton, mordants, vegetable dyes, pigments. Purchased NGV Foundation, 2019; *Sagat mata-ni-pachedi (temple hanging)* 2017, cotton, mordants, vegetable dyes, pigments; *Vahanvati mata-ni-pachedi (temple hanging)* 2017, cotton, mordants, vegetable dyes, pigments. Purchased with funds donated by the Hon. Michael Watt QC and Cecilie Hall, 2019

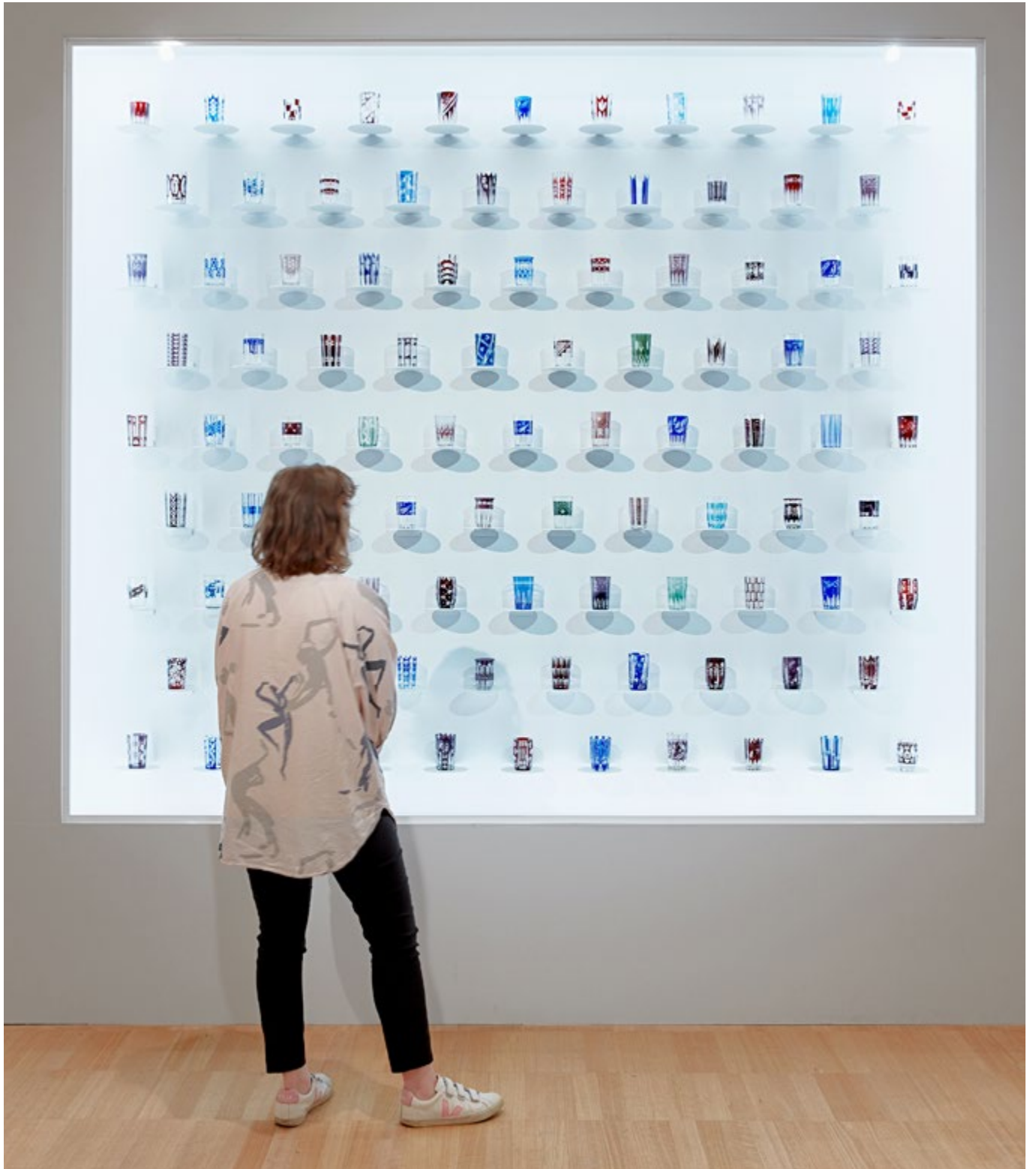



**Jaba CHITRAKAR** (Indian c. 1960–) *Dowry pata* 2017, natural colour on paper; *Tree plantation pata* 2017, natural colour on paper. Purchased NGV Foundation, 2019

**Mantu CHITRAKAR** (Indian c. 1960–) *HIV AIDS pata* 2017, natural colour on paper; *Osama Bin Laden pata* 2017, natural colour on paper. Purchased NGV Foundation, 2019

**CLUB COSMETICS, Japan** manufacturer (1903–) *Gift box set* c. 1930, offset lithograph, powder. Purchased with funds donated by Winsome Richards, 2019

**Bibha DAS** (Indian 1969–) *Mohuak* 2017, ink on paper; *Wedding 1* 2017, ink on paper; *Wedding 2* 2017, ink on paper; *Wedding 3* 2017, ink on paper. Purchased NGV Foundation, 2019

**Karpoori DEVI** (Indian 1969–) *Sujuni elephant aripa embroidery* 2017; cloth, thread; *Sujuni fish aripa embroidery* 2017, cloth, thread. Purchased NGV Foundation, 2019

**INDIAN Anglo-Indian nauch-girl glass painting** late nineteenth century, glass, colour pigments. Purchased, NGV Supporters of Asian Art, 2019

**INDIAN Durga glass painting** late nineteenth century, glass, colour pigments. Purchased, NGV Supporters of Asian Art, 2019

**INDIAN Garuda glass painting** late nineteenth century, glass, colour pigments. Purchased, NGV Supporters of Asian Art, 2019

**INDIAN Jain sage glass painting** late nineteenth century, glass, colour pigments. Purchased, NGV Supporters of Asian Art, 2019

**INDIAN Shiva, Parvati and Ganesh glass painting** late nineteenth century, glass, colour pigments. Purchased, NGV Supporters of Asian Art, 2019

**INDIAN Vijay Lakshmi (or Dhairya Lakshmi) glass painting** late nineteenth century, glass, colour pigments. Purchased, NGV Supporters of Asian Art, 2019

#### JAPANESE

*Set of five lidded bowls with check design* c. 1930 lacquer on wood  
7.8 x 12.0 cm diameter (bowl) (each) 4.5 x 12.0 cm diameter (lid) (each) 11.4 x 12.0 cm diameter (overall) (each)  
National Gallery of Victoria, Melbourne  
Purchased with funds donated by the Hon. Michael Watt QC and Cecilie Hall, 2019 (2019.1045)

**JAPANESE Shunga scroll (Nikushitsu Enga-kan 肉筆艶画卷)** 1840–70s, ink and pigments on paper. Purchased, NGV Supporters of Asian Art, 2020

**JAPANESE Head** c. 1930, porcelain, pigment (Seto ware). Purchased with funds donated by Winsome Richards, 2019

**JAPANESE Set of five lidded bowls with check design** c. 1930, lacquer on wood. Purchased with funds donated by the Hon. Michael Watt QC and Cecilie Hall, 2019

**JAPANESE Tancho cosmetics promotion card** c. 1930, offset lithograph. Purchased with funds donated by Winsome Richards, 2019

**JAPANESE Tancho cosmetics promotion card** c. 1930, offset lithograph. Purchased with funds donated by Winsome Richards, 2019

**JAPANESE Tancho cosmetics promotion cards** c. 1930, offset lithograph. Purchased with funds donated by Winsome Richards, 2019

**Govind JOGI** (Indian 1980–) *Holy man* 2017, ink on paper; *Krishna* 2017, ink on paper. Purchased NGV Foundation, 2019

**Prakash JOGI** (Indian 1975–) *Beasts* 2017, ink on paper; *Cityscape* 2017, ink on paper; *Lion* 2017, ink on paper. Purchased NGV Foundation, 2019

**Kalyan JOSHI** (Indian 1969–) *Avatars of Vishnu* 2017, cotton, pigments; *Durga* 2017, cotton, pigments. Purchased NGV Foundation, 2019

**KANAMORI Eiichi** (Japanese 1908–2001) *Vase with flying fish* c. 1940, bronze, silver leaf. Purchased with funds donated by the Hon. Michael Watt and Cecilie Hall, 2019

**Kobayakawa Kiyoshi** (Japanese 1897–1948) *Jazz Dancer* 1934, colour woodblock. Purchased with funds donated by Krystyna Campbell-Pretty AM and Family and donors to the 2020 NGV Annual Appeal, 2019

**Kōno Takashi** (Japanese 1906–1999) *Let's visit the eight sites of Omi* 1935, colour offset lithography. Purchased with funds donated by the Hon. Michael Watt QC and Cecilie Hall, 2019

**KOREAN Scholar's studio bookcase (Chaekgeori)** late nineteenth century, ink and colour on paper, wood, paper, silk. Purchased NGV Foundation, 2019

**KOREAN Lotuses** late nineteenth – early twentieth century, ink and colour on linen, wood, paper, silk. Purchased NGV Foundation with the assistance of Baillieu and Sarah Myer, 2019

**KOREAN Embroidery** early twentieth century, silk, cotton. Purchased with funds donated by Vivien Knowles, 2019

**KOREAN Irregular check pochagi wrapping cloth** early twentieth century, hemp. Purchased NGV Foundation, 2019

**KOREAN Three-piece women's wedding outfit, skirt, jacket and coat** early twentieth century, silk, hemp, cotton. Purchased NGV Foundation, 2019

**KOREAN Wedding pillow** early twentieth century, silk, cotton, reeds. Purchased with funds donated by Vivien Knowles, 2019

**KOREAN Wedding pillow** early twentieth century, silk, cotton. Purchased with funds donated by Vivien Knowles, 2019

**KOREAN Wedding pillow** early twentieth century, silk, cotton. Purchased with funds donated by Vivien Knowles, 2019

**KOREAN Wedding pillow** early twentieth century, silk, cotton. Purchased with funds donated by Vivien Knowles, 2019

**KOREAN Wedding pillow** early twentieth century, silk, cotton. Purchased with funds donated by Vivien Knowles, 2019

**KOREAN Wedding pillow** early twentieth century, silk, cotton. Purchased with funds donated by Vivien Knowles, 2019

**KOREAN Wedding pillow** early twentieth century, silk, cotton. Purchased with funds donated by Vivien Knowles, 2019

**KOREAN Wedding pillow** early twentieth century, silk, cotton. Purchased with funds donated by Vivien Knowles, 2019

**KOREAN Wedding pillow** early twentieth century, silk, cotton. Purchased with funds donated by Vivien Knowles, 2019

**KOREAN Wedding pillow** early twentieth century, silk, cotton. Purchased with funds donated by Vivien Knowles, 2019

**KOREAN Embroidery** early–mid twentieth century, silk, cotton; *Embroidery* early–mid twentieth century, silk, cotton. Purchased with funds donated by Vivien Knowles, 2019









## International Decorative Arts

### GIFTS

**Ernest BUSSIÈRE** modeller (France 1863–1937) **KELLER & GUÉRIN, Lunéville** manufacturer (France 1832–1922) *Gourd vase* c. 1903, earthenware. Gift of Krystyna Campbell-Pretty AM and Family through the Australian Government's Cultural Gifts Program, 2020

**John CAFE** (England active 1740s–50s) *Set of four candlesticks* c. 1753, silver (cast). Gift of William and Anne Huffam through the Australian Government's Cultural Gifts Program, 2019

**CREIL & MONTEREAU MANUFACTORY, Oise** (France active 1840–95) *Charger* 1876–84, earthenware (creamware). Gift of Peter and Ivanka Canet through the Australian Government's Cultural Gifts Program, 2019

**DAUM FRÈRES, VERRERIES DE NANCY, Nancy** (France 1925–40, 1946–62) *Dragonfly table lamp* c. 1903, glass (cameo), bronze (patinated), gilding. Gift of Krystyna Campbell-Pretty AM and Family through the Australian Government's Cultural Gifts Program, 2019

**Joseph-Théodore DECK** potter (France 1823–91) *Charger* 1870s–early 1880s, earthenware. Gift of Peter and Ivanka Canet through the Australian Government's Cultural Gifts Program, 2019

**DOULTON & CO., Lambeth, London** manufacturer (England 1853–1956) *Vase* 1885–91, stoneware. Gift of Anne Rusden, 2019

**William ELLIOTT** silversmith (England 1762–1854) *Biggin on stand* c. 1820, silver. Gift of William and Anne Huffam through the Australian Government's Cultural Gifts Program, 2019

**ENGLAND** *Anti-slavery wall plaque* 1800–30, verre églomisé, (oil), gilt-metal, gold-leaf, wax, gilt-wood, paper, (other materials). Gift of Krystyna Campbell-Pretty AM and Family through the Australian Government's Cultural Gifts Program, 2019

**ENGLAND** *Anti-slavery medallion* c. 1830, porcelain, glass (verre églomisé), gilt-metal, silk (ribbon), mirror, wax, (other materials). Gift of Krystyna Campbell-Pretty AM and Family through the Australian Government's Cultural Gifts Program, 2020

**Eugène GAILLARD** designer (France 1862–1933) *Wall shelf* c. 1900, Mahogany. Gift of Krystyna Campbell-Pretty AM and Family through the Australian Government's Cultural Gifts Program, 2020

**Zaha HADID** designer (Iraq 1950–2016) **SAWAYA & MORONI, Milan** manufacturer (Italy est. 1984) *Z-Play, pair of seats* 2000 designed, 2002 manufactured, from the *Z-Scape* series 2000–16, polyurethane, wool. Gift of Andrew Lowe and Jacqueline Foti-Lowe, 2020

**JANVIER QUERICA, Paris** manufacturer (France 1890–1936) *Waist clasp* 1900–05, silver-gilt. Gift of Krystyna Campbell-Pretty AM and Family through the Australian Government's Cultural Gifts Program, 2019

**Max LAEUGER** designer (Germany 1864–1952) **TONWERKE KANDERN, Kandern** manufacturer (Germany est. 1895) *Vase* c. 1900, earthenware. Gift of Peter and Ivanka Canet through the Australian Government's Cultural Gifts Program, 2019

**René LALIQUE** designer (France 1860–1945) **R. LALIQUE, Wingen-sur-Moder** manufacturer (France est. 1921) *Psyche, pendant* c. 1919 designed, glass (frosted, foiled), mirror, silver. Gift of Krystyna Campbell-Pretty AM and Family through the Australian Government's Cultural Gifts Program, 2020; *Serpent vase* c. 1924–47, glass; *Chrysis, car mascot* 1931 designed, glass (opalescent, mould-pressed); *Actinia, vase* 1934 designed, glass (opalescent, mould-blown). Gift of Krystyna Campbell-Pretty AM and Family through the Australian Government's Cultural Gifts Program, 2019

**René LALIQUE** designer (France 1860–1945) **VERRERIE COMBS-LA-VILLE, Combs-la-Ville** manufacturer (France 1909–20) *Mask, brooch (Masque)* 1911 designed, glass (mould-pressed and stained), gilt-metal; *Butterflies, brooch (Papillons)* c. 1911, glass (mould-pressed and stained), gilt-metal; *Fish, brooch (Poissons)* c. 1911, glass (mould-pressed and stained), gilt-metal; *Two eagles, brooch (Deux aigles)* c. 1911, glass (mould-pressed and stained), gilt-metal; *Crickets, hat pin* c. 1911–47, glass, gilt-metal; *Medusa, brooch* c. 1912, glass (mould-pressed and stained), gilt-metal; *Lizards, bar brooch* c. 1912–47, glass, gilt-metal; *Two figures back to back, brooch (Deux figurines dos à dos)* 1913 designed, glass (mould-pressed and stained), gilt-metal; *Four poppies, brooch (Quatre pavots)* c. 1919, glass (mould pressed and stained), gilt-metal; *Wasps, pendant (Guepes)* 1920 designed, glass (mould pressed), silk; *Chicks in the nest, brooch (Nid d'oiseaux)* c. 1920 designed, glass (mould-pressed and stained), gilt-metal; *Marguerites, brooch* c. 1920, glass (mould-pressed and stained), gilt-metal. Gift of Krystyna Campbell-Pretty AM and Family through the Australian Government's Cultural Gifts Program, 2019

**Suzanne LALIQUE-HAVILAND** designer (France 1892–1989) **R. LALIQUE, Wingen-sur-Moder** manufacturer (France est. 1921) *Nanking, vase* 1925 designed, glass (mould-blown, polished and stained). Gift of Krystyna Campbell-Pretty AM and Family through the Australian Government's Cultural Gifts Program, 2019

**Louis MAJORELLE** modeller (France 1859–1926) **KELLER & GUÉRIN, Lunéville** manufacturer (France 1832–1922) *Gourd vase* c. 1900, earthenware. Gift of Krystyna Campbell-Pretty AM and Family through the Australian Government's Cultural Gifts Program, 2020

**MINTON, Stoke-on-Trent, Staffordshire** manufacturer (England est. 1793) *Plate* 1859, porcelain (bone china); *Comport* 1864, porcelain (bone china). Gift of Peter and Ivanka Canet through the Australian Government's Cultural Gifts Program, 2019

**MINTON, Stoke-on-Trent, Staffordshire** manufacturer (England est. 1793) **John MOYR SMITH** designer (England 1839–1912) *Pair of moon flasks* c. 1880, porcelain (bone china). Gift of Peter and Ivanka Canet through the Australian Government's Cultural Gifts Program, 2019

**MINTON, Stoke-on-Trent, Staffordshire** manufacturer (England est. 1793) **Léon-Victor SOLON** designer (England 1872–1957) **John WADSWORTH** designer (England 1879–1955) *Vase* 1900–08, earthenware. Gift of Peter and Ivanka Canet through the Australian Government's Cultural Gifts Program, 2019

### United States

*Stack of eleven covered boxes* 1850–1900 Maple (*Acer* sp.), pine, copper  
National Gallery of Victoria, Melbourne  
Purchased NGV Foundation, 2019  
(2020.20.a-b–2020.30.a-b)



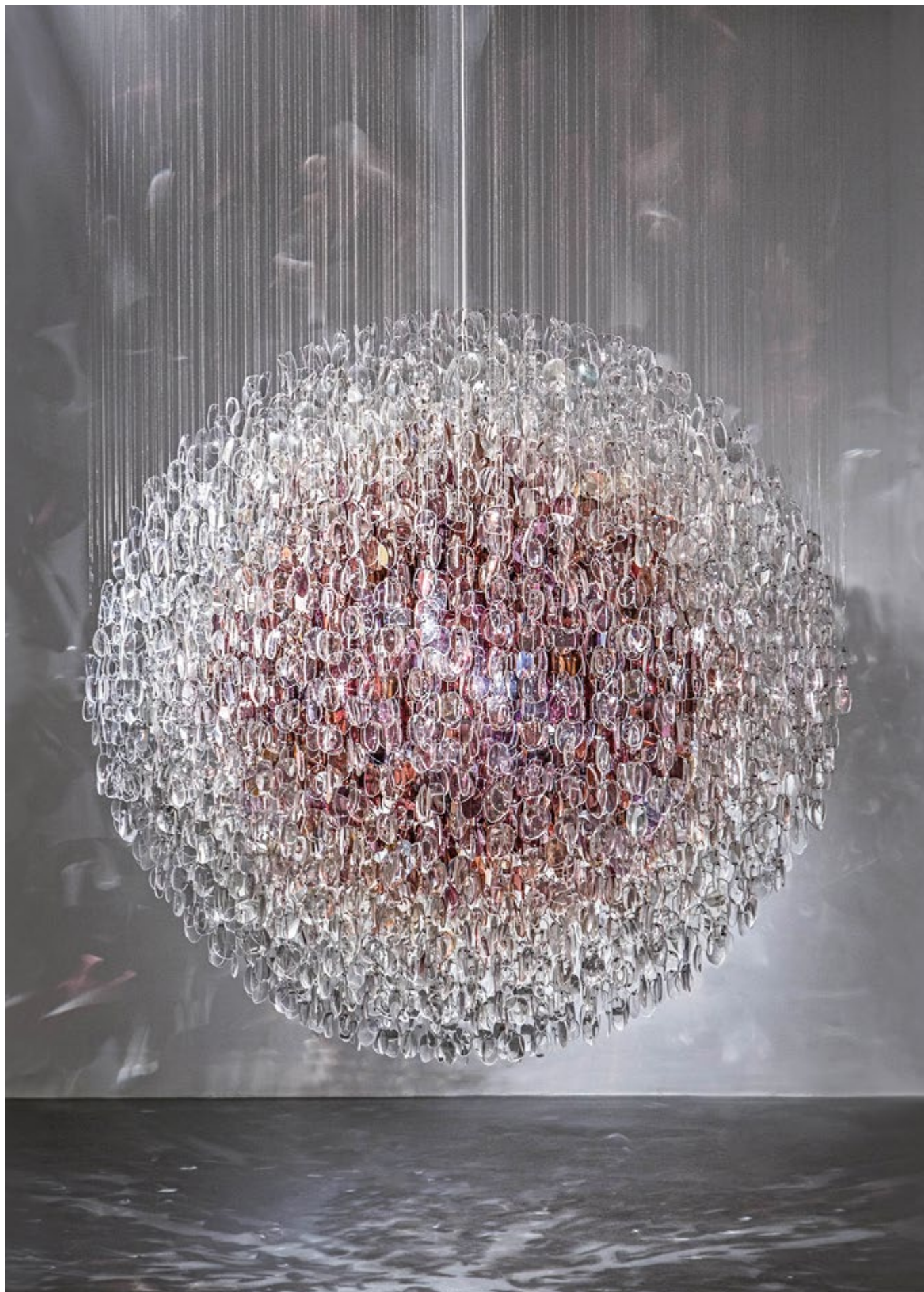

**Pablo PICASSO** designer (Spain/France 1881–1973) **MADOURA POTTERY, Vallauris** manufacturer (France 1938–2007) *Black face service, plate* 1948, earthenware, edition of 100; *Black face service, plate* 1948, earthenware, edition of 100; *Black face service, plate* 1948, earthenware, edition of 100; *Black face service, plate* 1948, earthenware, edition of 100; *Dove on straw bed, rectangular dish* 1949, earthenware, edition of 300. Gift of Krystyna Campbell-Pretty AM and Family through the Australian Government's Cultural Gifts Program, 2019; *Goat's head in profile, round/square plate* 1950, earthenware; *Mat owl, rectangular dish* 1955, earthenware. Gift of Krystyna Campbell-Pretty AM and Family through the Australian Government's Cultural Gifts Program, 2020; *Woman lamp, vase* 1955, earthenware, ed. 37/200. Gift of Krystyna Campbell-Pretty AM and Family through the Australian Government's Cultural Gifts Program, 2019; *Jacqueline's profile, round/square dish* 1956, earthenware, ed. 3/100; *Jacqueline at the easel, round dish* 1960, earthenware, edition of 200. Gift of Krystyna Campbell-Pretty AM and Family through the Australian Government's Cultural Gifts Program, 2020; *Face no. 179, plate* 1963, earthenware, ed. 97/150. Gift of Krystyna Campbell-Pretty AM and Family through the Australian Government's Cultural Gifts Program, 2019

**PIEL FRÈRES, Paris** manufacturer (France 1855–1925) *Belt buckle (Bust of a woman)* c. 1900, gilt-metal, enamel; *Belt buckle (Exotic fruit)* c. 1900, metal, gilt-metal; *Brooch (Female head)* c. 1900, gilt-metal, enamel, other materials; *Belt buckle (Egyptian head)* c. 1905, metal, gilt-metal, enamel, moonstones; *Belt buckle (Egyptian scarab)* c. 1905, metal, gilt-metal, glass. Gift of Krystyna Campbell-Pretty AM and Family through the Australian Government's Cultural Gifts Program, 2019

**Marjorie SCHICK** (United States 1941–2017) *Much ado about twenty bracelets* 2006, synthetic polymer paint on wood, bronze, steel. Presented by James Schick and Robert Schick, 2020

**Stuart Haygarth**  
*Optical (tinted)* designed 2009, manufactured 2018  
 prescription spectacle lenses, micro cable,  
 electrical components, ed. 5/5  
 150.0 x 150.0 cm  
 National Gallery of Victoria, Melbourne  
 Purchased with funds donated by 2018  
 NGV Curatorial Tour donors, 2019  
 (2019.1014)  
 © Stuart Haygarth Image courtesy of Stuart  
 Haygarth and Carpenters Workshop Gallery

**SILESIA** manufacturer **Ignaz PREISSLER** decorator (Silesia 1676–1741) *Beaker* c. 1725, glass, enamel, silver-gilt. Gift of Peter and Ivanka Canet through the Australian Government's Cultural Gifts Program, 2019

**WEDGWOOD, Stoke-on-Trent, Staffordshire** manufacturer England (est. 1759) **Millicent TAPLIN** (attributed to) designer (England 1902–80) *Vase* c. 1925, earthenware. Gift of Anne Rusden, 2019

**WOMEN'S SOCIAL AND POLITICAL UNION, London** distributor (England 1903–17) **TOYE & CO., London** manufacturer (England est. 1685) *Medal for valour, awarded to Grace Chappelow, with original box* 1909, silver, silk, metal; *Medal for valour, awarded to Selina Martin, with original box* 1909, silver, silk, enamel, metal. Gift of Krystyna Campbell-Pretty AM and Family through the Australian Government's Cultural Gifts Program, 2019

#### PURCHASES

**Stuart HAYGARTH** (England 1966–) *Optical (Tinted)* 2009 designed, 2018 manufactured, prescription spectacle lenses, micro cable, electrical components, ed. 5/5. Purchased with the support of the 2018 NGV Curatorial Tour donors, 2019

**KAWS** (United States 1974–) **Humberto CAMPANA** designer (Brazil 1953–) **Fernando CAMPANA** designer (Brazil 1961–) **ESTÚDIO CAMPANA, São Paulo** manufacturer (Brazil est. 1983) *KAWS: Companion Sofa (Grey) (Prototype)* 2019, plush toys, stainless steel, Cumaru wood (*Dipteryx odorata*), edition of 8, 3 AP, prototype. Purchased NGV Foundation with the assistance of Gordon Moffatt AM, 2020

**René LALIQUE** designer (France 1860–1945) **VERRERIE COMBS-LA-VILLE, Combs-la-Ville** manufacturer (France 1909–20) *L'Elegance, scent bottle* 1914 designed, glass (press-moulded, stained). Purchased, NGV Supporters of Decorative Arts, 2019

**Ludwig MIES VAN DER ROHE** designer (Germany/United States 1886–1969) **BERLINER METALLGEWERBE JOSEPH MÜLLER, Berlin** manufacturer (Germany active 1927–30) *MR10, side chair* 1927 designed, chrome-plated steel, leather, metal, other materials. Purchased with funds donated by Peter and Ivanka Canet, 2019

**Pablo PICASSO** designer (Spain/France 1881–1973) **MADOURA POTTERY, Vallauris** manufacturer (France 1938–2007) *Face, round dish* 1960, earthenware, ed. 90/100. Purchased with funds donated by John and Cecily Adams, 2020

**Michael POWOLNY** designer (Austria 1871–1954) **Berthold LÖFFLER** designer (Austria 1874–1960) **WIENER KERAMIK, Vienna** manufacturer (Austria 1906–12) *Putto with rooster* c. 1910, earthenware. Purchased with funds donated by Merv Keehn and Sue Harlow, 2019

**Lucy SARNEEL** (born the Netherlands 1961) *Like a butterfly* 2015, acid etched-zinc, bamboo, paint, nylon thread, varnish. Purchased with funds donated by Myriam Boissbouvier-Wylie and John Wylie AM, 2019

**UNITED STATES** *Rocking armchair* 1840, maple (*Acer sp.*), paper rush. Purchased NGV Foundation, 2019

**UNITED STATES** *Oval carrier* 1840–60, maple (*Acer sp.*), pine, ash, copper. Ruth Margaret Frances Houghton Bequest, 2019

**UNITED STATES** *Covered box* (1850–1900), maple (*Acer sp.*), pine, copper. Purchased NGV Foundation, 2020

**UNITED STATES** *Covered box* (1850–1900), maple (*Acer sp.*), pine, copper. Purchased NGV Foundation, 2020

**UNITED STATES** *Covered box* (1850–1900), maple (*Acer sp.*), pine, copper. Purchased NGV Foundation, 2020

**UNITED STATES** *Covered box* (1850–1900), maple (*Acer sp.*), pine, copper. Purchased NGV Foundation, 2020

**UNITED STATES** *Covered box* (1850–1900), maple (*Acer sp.*), pine, copper. Purchased NGV Foundation, 2020

**UNITED STATES** *Covered box* (1850–1900), maple (*Acer sp.*), pine, copper. Purchased NGV Foundation, 2020

**UNITED STATES** *Covered box* (1850–1900), maple (*Acer sp.*), pine, copper. Purchased NGV Foundation, 2020

**UNITED STATES** *Covered box* (1850–1900), maple (*Acer sp.*), pine, copper. Purchased NGV Foundation, 2020

**UNITED STATES** Covered box (1850–1900), maple (*Acer sp.*), pine, copper. Purchased NGV Foundation, 2020

**UNITED STATES** Covered box (1850–1900), maple (*Acer sp.*), pine, copper. Purchased NGV Foundation, 2020

**UNITED STATES** Covered box (1850–1900), maple (*Acer sp.*), pine, copper. Purchased NGV Foundation, 2020

**Wilhelm WAGENFELD** designer (Germany 1900–90) **VEREINIGTE LAUSITZER GLASWERKE A.G., WEISSWASSER** manufacturer (Germany 1889–46) *Kubus, stacking storage containers* 1938–39, glass (press-moulded). Purchased NGV Foundation with the assistance of John and Bridget Patrick and NGV Supporters of Decorative Arts, 2019

## International Fashion and Textiles

### GIFTS

**ALBERTO GUARDIANI, Montegranaro** shoemaker (est. 1981) **Alberto GUARDIANI** designer (born Italy 1953) *Lipstick heels* c. 2016, patent leather, leather, plastic. Gift of Olga Kononchuk through the Australian Government's Cultural Gifts Program, 2020

**ALEKSANDER SIRADEKIAN, Russia** shoemaker (est. 2013) **Aleksander SIRADEKIAN** designer (born Georgia 1978) *Stilettoes* c. 2013, silk, leather, leather (suede), synthetic fibre (tassel), plastic. Gift of Olga Kononchuk through the Australian Government's Cultural Gifts Program, 2020

**ALEXANDER MCQUEEN, London** fashion house (est. 1992) **Alexander McQUEEN** designer (England 1969–2010) *Dress* 2002, autumn–winter 2002–03, silk, cotton, elastance, nylon, leather. Gift of Krystyna Campbell-Pretty AM and Family through the Australian Government's Cultural Gifts Program, 2019; *Look 15, dress* 2008, *Natural Distinction, Un-natural Selection* collection, spring–summer 2009, polyimide, elastodine, silk. Gift of Krystyna Campbell-Pretty AM and Family through the Australian Government's Cultural Gifts Program, 2020

**ANNE-MARIE OF FRANCE, Paris** fashion house (active 1940s–60s) *Champagne bucket handbag* 1962–68, leather (suede), metal, plastic, wood; *Suede purse (telephone)* 1962–68, leather (suede), metal, ink, plastic, paper. Gift of Krystyna Campbell-Pretty AM and Family through the Australian Government's Cultural Gift's Program, 2020

**AQUAZURRA, Italy** shoemaker (est. 2011) **Edgardo OSORIO** designer (born Columbia 1986) *Stilettoes* 2018, satin, leather. Gift of Olga Kononchuk through the Australian Government's Cultural Gifts Program, 2020

**ASCHER LTD, London** manufacturer (est. 1942) **Christian BERARD** designer (France 1902–49) *Pas de deux, scarf* 1947, screenprinted silk, ed. 312/600. Gift of Krystyna Campbell-Pretty AM and Family through the Australian Government's Cultural Gifts Program, 2019

**BALENCIAGA, Paris** couture house (1937–68) **Cristóbal BALENCIAGA** designer (Spain 1895–1972, worked in France 1937–68) *Cocktail dress* 1967–68, autumn–winter 1967–68, silk (gazar), metal (fastenings). Gift of Krystyna Campbell-Pretty AM and Family through the Australian Government's Cultural Gift's Program, 2020

**CALLOT SOEURS, Paris** couture house (1895–1937) **Marie CALLOT GERBER** designer (France c. 1870–1927) *Cape* 1920s, silk (velvet, crepe), cotton (lace). Gift of Krystyna Campbell-Pretty AM and Family through the Australian Government's Cultural Gift's Program, 2020

**CHANEL, Paris** couture house (1914–39, 1954–) **Jean CAZABAUBON** designer (France active 1971–82) **Yvonne DUDEL** designer (France active 1971–82) *Evening dress* 1979, silk (velvet, taffeta), metal (fastenings). Gift of Krystyna Campbell-Pretty AM and Family through the Australian Government's Cultural Gift's Program, 2020

**CHANEL, Paris** couture house (1914–39, 1954–) **Gabrielle 'Coco' CHANEL** designer (France 1883–1971) *Cocktail dress* 1958, cotton, metal (fastening). Gift of Krystyna Campbell-Pretty AM and Family through the Australian Government's Cultural Gifts Program, 2019

**CHANEL, Paris** fashion house (1914–39, 1954–) **Robert GOOSSENS** jeweller (France 1927–2016) *Brooch* 1950s, glass, paste, metal. Gift of Krystyna Campbell-Pretty AM and Family through the Australian Government's Cultural Gifts Program, 2019

**CHANEL, Paris** fashion house (1914–39, 1954–) **GRIPOIX, Paris** workshop (est. 1869) *Brooch* 1950, glass, paste (diamantés), metal. Gift of Krystyna Campbell-Pretty AM and Family through the Australian Government's Cultural Gifts Program, 2019

**CHANEL, Paris** fashion house (1914–39, 1954–) **Karl LAGERFELD** designer (born Germany 1933, worked in France 1952–2019, died France 2019) *Necklace* 1980s, crystal, metal, glass. Gift of Krystyna Campbell-Pretty AM and Family through the Australian Government's Cultural Gifts Program, 2019

**CHANEL, Paris** fashion house (1914–39, 1954–) **Karl LAGERFELD** designer (born Germany 1933, worked in France 1952–2019, died France 2019) *Pumps* 2006, leather, metal, rubber; *Sock boots* 2013, ready-to-wear collection, spring–summer, 2014, nylon, patent leather, rubber. Gift of Olga Kononchuk through the Australian Government's Cultural Gifts Program, 2020

**CHANEL, Paris** couture house (1914–39, 1954–) **Karl LAGERFELD** designer (born Germany 1933, worked in France 1952–2019, died France 2019) *Boots* 2014, *Métiers d'Art* collection, pre-fall 2015, wool (felt), leather, metal, plastic, rubber. Gift of Olga Kononchuk through the Australian Government's Cultural Gifts Program, 2020

**CHANEL, Paris** fashion house (1914–39, 1954–) **Karl LAGERFELD** designer (born Germany 1933, worked in France 1952–2019, died France 2019) **Victoire DE CASTELLANE** jeweller (born France 1962) *Necklace* 1994, spring–summer 1994, metal, leather, plastic, glass. Gift of Krystyna Campbell-Pretty AM and Family through the Australian Government's Cultural Gifts Program, 2019

**CHRISTIAN DIOR, Paris** couture house (est. 1946) **Maria Grazia CHIURI** designer (born Italy 1964, worked in France 2016–) *Mules* 2017, spring–summer 2017, leather (suede), leather, synthetic fabric, cotton (velvet). Gift of Krystyna Campbell-Pretty AM and Family through the Australian Government's Cultural Gifts Program, 2019

**Pablo Picasso** (designer)  
**Madoura Pottery, Vallauris** (manufacturer)  
*Woman lamp, vase* 1955  
earthenware, ed. 37/200  
35.8 x 18.8 x 14.0 cm  
National Gallery of Victoria, Melbourne  
Gift of Krystyna Campbell-Pretty AM and Family through the Australian Government's Cultural Gifts Program, 2019  
© Succession Picasso/Copyright Agency, 2020





Installation view of *Collecting Comme*  
at NGV International

**CHRISTIAN DIOR, Paris** fashion house (est. 1946) **Maria Grazia CHIURI** designer (born Italy 1964, worked in France 2016–) *Boots* 2019, *Resort* collection 2020, leather (calfskin), wood, metal. Gift of Krystyna Campbell-Pretty AM and Family through the Australian Government's Cultural Gift's Program, 2020

**CHRISTIAN DIOR, Paris** couture house (est. 1946) **Gianfranco FERRE** designer (Italy 1944–2007, worked in France 1989–97) *Hat* 1991, spring–summer 1991, raffia. Gift of Krystyna Campbell-Pretty AM and Family through the Australian Government's Cultural Gifts Program, 2019

**CHRISTIAN DIOR, Paris** fashion house (est. 1946) **John GALLIANO** designer (born Gibraltar 1960, emigrated to England 1966, worked in France 1991–) *Evening dress* 1997, *In a Boudoir Mood*, ready-to-wear collection, spring–summer 1998, polyamide nylon. Gift of Krystyna Campbell-Pretty AM and Family through the Australian Government's Cultural Gift's Program, 2020

**CHRISTIAN DIOR, Paris** couture house (est. 1946) **John GALLIANO** designer (born Gibraltar 1960, emigrated to England 1966, worked in France 1991–) *Look 31, evening ensemble* 1997, spring–summer 1997, silk (satin), metal (fastening); *Evening Dress* c. 1998, leather (suede), cotton (lace). Gift of Krystyna Campbell-Pretty AM and Family through the Australian Government's Cultural Gifts Program, 2019

**CHRISTIAN DIOR, Paris** fashion house (est. 1946) **Lucie MEIER** designer (born Switzerland 1983) **Serge RUFFIEUX** designer (born Switzerland 1974) *Sandals* 2016, leather, wood, plastic. Gift of Olga Kononchuk through the Australian Government's Cultural Gifts Program, 2020

**CHRISTIAN DIOR, Paris** couture house (est. 1946) **Raf SIMONS** designer (born Belgium 1968) *Pumps* 2014, spring–summer 2014, metal, leather, rubber. Gift of Krystyna Campbell-Pretty AM and Family through the Australian Government's Cultural Gifts Program, 2019

**CHRISTIAN LOUBOUTIN, Paris** shoemaker (est. 1991) **Christian LOUBOUTIN** designer (born France 1964) *Stiletto*s 2008, leather, leather (suede), (glitter), plastic; *Stiletto*s 2008, leather, satin, polyester (lace), plastic; *Ankle boots* 2009, patent leather, leather, metal, plastic; *Stiletto*s 2012, leather (suede), leather, plastic; *Stiletto*s 2013, leather, plastic. Gift of

Olga Kononchuk through the Australian Government's Cultural Gifts Program, 2020

**COMME DES GARÇONS, Tokyo** fashion house (est. 1969) *Sandals* 2002, *Extreme Embellishment (Adornment)* collection, spring–summer 2003, leather, rubber, metal (fastening). Gift of Takamasa Takahashi, 2019

**COMME DES GARÇONS, Tokyo** fashion house (est. 1969) **Rei KAWAKUBO** designer (born Japan 1942) *Jacket, skirt and skirt* 1986, *Bonding* collection, autumn–winter 1986–87, wool, metal and plastic (fastenings); *Jacket and skirt* 1987, *Frontless, Lamé, Sequins* collection, spring–summer 1988, wool, rayon, nylon, polyester, metal (fastenings); *Coat and dress* 1988, *Red is Black* collection, autumn–winter 1988–89, wool, plastic (fastenings); *Jacket, top and skirt* 1990, *Modern Sweetness* collection, autumn–winter 1990–91, nylon, plastic (fastenings); *Jacket* 1991, *Unfinished* collection, spring–summer 1992, wool, rayon; *Dress* 1993, *Eccentric* collection, spring–summer 1994, polyester, cupro, elastic; *Dress* 1994, *Transcending Gender* collection, spring–summer 1996, nylon, rayon, plastic (fastenings); *Top and pants* 1994, *Metamorphosis* collection, autumn–winter 1994–95, wool, nylon, cupro, metal (fastenings), plastic (buttons); *Jacket and skirt* 1995, *Sweeter than Sweet* collection, autumn–winter 1995–96, wool, plastic (buttons), metal (fastenings); *Shoes* 1996, *Flowering Clothes* collection, autumn–winter 1996–97, leather, rubber, cotton (laces); *Jacket, bow and skirt* 1998, *Movement* collection, spring–summer 1989, wool, polyester, triacetate, plastic (fastenings); *Cape, dress and shoes* 1999, *Transformed Glamour* collection, autumn–winter 1999–2000, wool, lurex, plastic, cotton, leather, wood, rubber; *Blazer, vest and trousers* 2004, *Dark Romance* collection, autumn–winter 2004–05, wool, polyester, nylon, cotton, cupra, plastic, metal; *Dress and shoulder piece* 2011, *Hybrid* collection, autumn–winter 2011–12, silk, metal (fastening); *Dress* 2012, *Crush* collection, spring–summer 2013, cotton, polyester. Gift of Takamasa Takahashi, 2019; *Look 35, coat* 2012, *2 Dimensions* collection, autumn–winter 2012–13, polyester, cotton. Gift of Krystyna Campbell-Pretty AM and Family through the Australian Government's Cultural Gifts Program, 2020

**DRIES VAN NOTEN, Antwerp** fashion house (est. 1986) **Dries VAN NOTEN** designer (born Belgium 1958) *Sandals* 2014, snakeskin, leather, plastic, rubber, metal (buckle). Gift of Olga Kononchuk through the Australian Government's Cultural Gifts Program, 2020

**EDMONDS, London** manufacturer (active 1860s–90s) *Shoes* 1860s, silk (satin), leather, metal (beads). Gift of Krystyna Campbell-Pretty AM and Family through the Australian Government's Cultural Gift's Program, 2020

**ENGLAND** *Layette* 1760–70, silk, straw, metal (fastening). Gift of Krystyna Campbell-Pretty AM and Family through the Australian Government's Cultural Gifts Programs, 2020

**ENGLAND** *Riding jacket* 1825–28, wool, silk (lining), metal (buttons). Gift of Krystyna Campbell-Pretty AM and Family through the Australian Government's Cultural Gifts Programs, 2020

**ENGLAND** *Stockings* 1860s, silk. Gift of Krystyna Campbell-Pretty AM and Family through the Australian Government's Cultural Gift's Program, 2020

**FENDI, Rome** fashion house (est. 1925) **Silvia Venturini FENDI** designer (born Italy 1961) *Sandals* 2014/15, leather (suede), leather, synthetic fabric, metal, plastic; *Black hypnoteyes, sandals* 2017, synthetic fur, goatskin (suede), leather, plastic. Gift of Olga Kononchuk through the Australian Government's Cultural Gifts Program, 2020

**FRANCE** *Waistcoat* 1750s, silk, metal (thread). Gift of Krystyna Campbell-Pretty AM and Family through the Australian Government's Cultural Gifts Programs, 2020

**FRANCE** *Beach dress* c. 1925, silk (hand painted, wax resist), cork, wood. Gift of Dominique Sirop, 2019

**FRANCE** manufacturer *Evening purse* 1940s, leather (suede), metal (cord, fastenings), plastic (comb), glass (mirror). Gift of Krystyna Campbell-Pretty AM and Family through the Australian Government's Cultural Gifts Program, 2019

**FRANCE, Limoges** manufacturer, *Betrothal purse* seventeenth century, enamel on copper, silk, gilt. Gift of Krystyna Campbell-Pretty AM and Family through the Australian Government's Cultural Gifts Program, 2019

**FRANCE, Limoges** manufacturer **Jacques LAUDIN** (attributed to) enameller (France c. 1627–c. 1695) *Pair of plaques from a betrothal purse* seventeenth century, enamel on copper, gilt. Gift of Krystyna Campbell-Pretty AM and Family through the Australian Government's Cultural Gifts Program, 2019

**FRANCE, Limoges** (manufacturer) **Jacques LAUDIN** (attributed to) enameller (France c. 1627–c. 1695) *Betrothal purse* late seventeenth century, enamel on copper, silk. Gift of Krystyna Campbell-Pretty AM and Family through the Australian Government's Cultural Gifts Program, 2019

**GIANVITO ROSSI, Rome** shoemaker (est. 2006) **Gianvito ROSSI** designer (born Italy 1967) *Stiletto* 2018, patent leather, leather, plastic. Gift of Olga Kononchuk through the Australian Government's Cultural Gifts Program, 2020

**GIVENCHY, Paris** couture house (est. 1952) **Hubert de GIVENCHY** designer (born France 1927) *Stole* 1954, silk (organza), synthetic (flowers); *Fan* 1993, paper, wood, metal. Gift of Krystyna Campbell-Pretty AM and Family through the Australian Government's Cultural Gifts Program, 2020

**GIVENCHY, Paris** couture house (est. 1952) **Julien MacDONALD** designer (born Wales 1971, worked France 1996–2004, England 2004–) *Coatdress* 2001, autumn–winter 2001–02, wool, silk polyester (lining), metal (fastening). Gift of Krystyna Campbell-Pretty AM and Family through the Australian Government's Cultural Gift's Program, 2020

**GIVENCHY, Paris** couture house (est. 1952) **Alexander McQUEEN** (designer), England 1969–2010, *Dolman* 1997, *Eclect Dissect* collection, haute couture, autumn–winter 1997–98, silk (velvet, lining, trim), glass (beads); *Coat and jumpsuit* 1998, *Princess Anastasia Flees Russia for the Amazon* collection, autumn–winter 1998–99, leather, wool, silk, cotton (thread), metal (thread, fastening). Gift of Krystyna Campbell-Pretty AM and Family through the Australian Government's Cultural Gifts Program, 2020

**GRÈS, Paris** couture house (1942–88) **Madame GRÈS** designer (France 1903–93) *Dress* 1972, silk. Gift of Krystyna Campbell-Pretty AM and Family through the Australian Government's Cultural Gifts Program, 2020

**Ted HALLMAN** (born United States 1933) *Alby's tree* 1974, 2017 remade, linen, cotton, plastic. Gift of the artist, 2019

**HOUSE OF YOUTH, Sydney** fashion house (1939–75) **CHRISTIAN DIOR, Paris** couture house (est. 1946) *Cocktail dress* 1953, silk, metal (fastening). Gift of Gina Willison, 2020

**IRENE GALITZINE, Rome** fashion house (est. 1946) **Irene GALITZINE** designer (born Georgia

1916, emigrated to Italy 1943, died Italy 2006) *Palazzo pyjama* c. 1962, silk (shantung), plastic (trim), metal (fastening). Gift of Krystyna Campbell-Pretty AM and Family through the Australian Government's Cultural Gifts Program, 2020

**JACQUES GRIFFE, Paris** fashion house (1941–68) **Jacques GRIFFE** designer, France 1917–96, *Mask* c. 1954, silk (velvet), feathers. Gift of Krystyna Campbell-Pretty AM and Family through the Australian Government's Cultural Gifts Program, 2020

**JAMES SPENCE & CO., London** fashion house (active 1850s–1920s) *Wedding outfit* 1902, silk, cotton, baleen, metal (fastenings). Gift of Linda Fisher, 2019

**JIMMY CHOO, London** fashion house (est. 1986) **Jimmy CHOO** designer (born Malaysia 1948, worked in England c. 1980–) *Stiletto* 2010, snakeskin, leather, rubber. Gift of Olga Kononchuk through the Australian Government's Cultural Gifts Program, 2020

**JOHN GALLIANO, London** fashion house (est. 1985) **John GALLIANO** designer (born Gibraltar 1960, emigrated to England 1966, worked in France 1991–) *Dress* 1987, *Blanche DuBois* collection, spring–summer 1988, cotton, metal (fastening); *Clam, dress* 1987, *Blanche DuBois* collection, spring–summer 1988, organza; *Dress* 1991, *Empress Josephine Meets Lolita* collection, spring–summer 1992, silk (chiffon, satin); *Evening dress* 1994, *Misia Diva/Pin Up* collection spring–summer 1995, satin (crepe); *Dress* 2004, *Too Rich Too Walk* collection, spring–summer 2005, silk; *Look 4, jacket* 2004, *Too Rich Too Walk* collection, spring–summer 2005, cotton, metal. Gift of Krystyna Campbell-Pretty AM and Family through the Australian Government's Cultural Gifts Program, 2019

**JOHN GALLIANO, London** fashion house (est. 1985) **John GALLIANO** designer (born Gibraltar 1960, emigrated to England 1966, worked in France 1991–) **Stephen JONES** milliner (born England 1957) *Cloche* 1994, *Black* collection, autumn–winter 1994–95, wool (felt), acetate. Gift of Krystyna Campbell-Pretty AM and Family through the Australian Government's Cultural Gift's Program, 2020

**JUNYA WATANABE, COMME DES GARÇONS, Tokyo** fashion house (est. 1992) **Junya WATANABE** designer (born Japan 1961) *Dress* 1995, *Future/Colour* collection, spring–summer 1996, wool, nylon; *Dress* 1997, *White* collection, spring–summer 1998, cotton. Gift of Takamasa Takahashi, 2019; *Top and skirt*

2001, spring–summer 2002, cotton, leather, metal. Gift of Krystyna Campbell-Pretty AM and Family through the Australian Government's Cultural Gifts Program, 2020; *Leggings* 2010, *Military Uniform* collection, autumn–winter 2010–11, lycra nylon. Gift of Takamasa Takahashi, 2019

**KARL LAGERFELD, Paris** fashion house (est. 1984) **Karl LAGERFELD** designer (born Germany 1933, worked in France 1952–2019, died France 2019) *Dress* 1984 ready-to-wear, silk, wool (crepe), plastic (sequins), metal (buttons). Gift of Krystyna Campbell-Pretty AM and Family through the Australian Government's Cultural Gifts Program, 2020

**Lewis KNAUSS** (born United States 1947) *Another drought* 2011, hemp, linen, bamboo, paper (twine), waxed linen; *Winter kudzu* 2011, linen, hemp, paper (twine), cane. Gift of the artist, 2019

**LOUIS VUITTON, Paris** fashion house (est. 1854) **Nicolas GHESQUIÈRE** designer (born France 1971) *Crystal flower, sandals* 2017, leather, plastic, metal (buckle); *Rodeo queen, pumps* 2017, spring–summer 2017, leather, rubber; *Streamline, pumps* 2018, spring–summer 2018, leather, plastic, rubber, nylon (laces). Gift of Olga Kononchuk through the Australian Government's Cultural Gifts Program, 2020

**LUCILE MANGUIN, Paris** couture house (1927–57) **Lucile MANGUIN** designer (1889–c. 1970) *Evening dress* late 1940s, silk (taffeta), glass (buttons). Gift of Krystyna Campbell-Pretty AM and Family through the Australian Government's Cultural Gifts Program, 2020

**MAISON MARTIN MARGIELA, Paris** fashion house (est. 1988) **Martin MARGIELA** designer (born Belgium 1957) *Wig* 1997, autumn–winter 1997–98, leather, fur (fox); *Look 9, duvet coat* 1999, autumn–winter 1999–2000, cotton, down (goose), shell (buttons), metal (fastenings); *Look 17, Bandage dress* 2005, autumn–winter 2005–06, cotton; *Helmet bag* 2006, autumn–winter, 2006–07, fibreglass, cotton, metal, leather, plastic, nylon. Gift of Krystyna Campbell-Pretty AM and Family through the Australian Government's Cultural Gift's

**Comme Des Garçons, Tokyo** (fashion house) **Rei Kawakubo** (designer) *Jacket, skirt and skirt* 1986, *Bonding* collection, autumn–winter 1986–7 wool, metal and plastic (fastenings) National Gallery of Victoria, Melbourne Gift of Takamasa Takahashi, 2019 (2019.930.a-c) © Comme des Garçons





Program, 2020

**MIU MIU, Italy** fashion label (est. 1992)  
**Miuccia PRADA** designer (born Italy 1949)  
*Ankle boots* 2011, autumn–winter 2011, leather (suede), leather, glitter, rubber, metal (fastenings). Gift of Olga Kononchuk through the Australian Government's Cultural Gifts Program, 2020

**MOSCHINO, Milan** fashion house (est. 1983)  
**Franco MOSCHINO** designer (Italy 1950–94)  
*Dress* c. 1988, cotton, polyamide, elastomer, metal. Purchased, NGV Supporters of Fashion and Textiles, 2019

**PRADA, Milan** fashion house (est. 1913)  
**Miuccia PRADA** designer (born Italy 1949)  
*Coat, dress, shoes and bag* 2015, autumn–winter 2015, polyester, elastane, viscose, glass (diamantés), leather, metal; *Platform sandals* 2015, crocodile skin, leather, metal (buckles); *Platform sandals* 2015, leather, metal (buckle), rubber; *Dress, shoes and socks* 2017, *Resort* collection 2018, viscose, elastic, metal, feathers, leather, rubber, nylon; *Sandals* c. 2017, leather (suede), leather, plastic, metal, velcro (fastening); *Dress and overdress* 2018, autumn–winter 2018, nylon, polyester, plastic, velcro. Gift of Olga Kononchuk through the Australian Government's Cultural Gifts Program, 2020

**PROENZA SCHOULER, New York** fashion house (est. 2002) **Jack McCOLLOUGH** designer (born Japan 1978) **Lazaro HERNANDEZ** (born United States 1978)  
*Dress* c. 2018, viscose, polyamide. Gift of Olga Kononchuk through the Australian Government's Cultural Gifts Program, 2020

**SALVATORE FERRAGAMO, Florence** fashion house (est. 1927) **Edgardo OSORIO** designer (born Columbia 1986) *Connie polka dot sandals* 2015, leather, leather (suede), rubber, metal, plastic; *Pumps* 2017, snakeskin, leather, synthetic fur, metal. Gift of Olga Kononchuk through the Australian Government's Cultural

Gifts Program, 2020

**SCHIAPARELLI, Paris** fashion house (1927–54) **Elsa SCHIAPARELLI** designer (born Italy 1890, emigrated to France 1922, died France 1973) *Dress* 1954, silk (velvet), linen (lining), cotton (tulle); *Dress* 1954, silk (velvet), linen (lining), cotton. Gift of Krystyna Campbell-Pretty AM and Family through the Australian Government's Cultural Gifts Program, 2019

**VIVIENNE WESTWOOD, London** fashion house (est. 1985) **Vivienne WESTWOOD** designer (born England 1941) *Sunwheel, dress* 1991, *Cut and Slash* collection 1991, cotton, elastic. Gift of Krystyna Campbell-Pretty AM and Family through the Australian Government's Cultural Gift's Program, 2020

**WALBORG CO., New York** manufacturer (late 1940s–c. 1963) **Hilde WEINBERG** founder (United States active 1940s) *Evening bag* 1950s, glass (beads), synthetic (lining), metal (fastening). Gift of Krystyna Campbell-Pretty AM and Family through the Australian Government's Cultural Gifts Program, 2019

**YOHJI YAMAMOTO, Tokyo** fashion house (est. 1972) **Yohji YAMAMOTO** designer (born Japan 1943) *Cage ensemble* 2006, autumn–winter 2006–07, polyester (crêpe), nylon (crin), metal (fastenings). Gift of Krystyna Campbell-Pretty AM and Family through the Australian Government's Cultural Gifts Program, 2020

**YVES SAINT LAURENT, Paris** couture house (1961–2002) **Yves SAINT LAURENT** designer (born Algeria 1936, worked in France 1954–2008, died France 2008) *Ensemble* 1978, autumn–winter 1978–79, silk (velvet, satin, net, lining), plastic (sequins, buttons, diamantes), elastane (fastening), metal (fastening); *Homage à Jean Cocteau, jacket* 1980, haute couture, autumn–winter 1980, silk (satin, velvet, thread), lamé, glass, rhinestones, plastic (sequins), metal (thread, fastenings). Gift of Krystyna Campbell-Pretty AM and Family through the Australian Government's Cultural Gifts Program, 2020; *Look 86, evening dress* 1989, spring–summer 1990, silk (gazar, satin, organza), plastic (beads), metal (fastening);

*Look 113, Tribute to my couture house, ensemble* 1989, spring–summer 1990, silk (organza, satin), synthetic (lamé, crystals), plastic (beads); *Choker* 1990, imitation pearls, plastic (beads, jewels); *Look 96, evening dress* 1990, autumn–winter 1990–91, silk (moiré), synthetic (lamé, crystals), metal (fastening); *Look 46, coat and dress* 1995, spring–summer 1996, silk (satin), marabou (feathers), plastic

(button), metal (fastening); *Ensemble* 1999, autumn–winter 1999–2000, silk (satin, thread, velvet), plastic (sequins); *Look 67, evening dress* 1999, spring–summer 2000, silk (organza, chiffon), plastic (sequins), metal (cuffs, thread, fastening); *Look 89, evening dress and robe* 2001, spring–summer 2002, silk (gazar), feathers (ostrich), metal (fastening). Gift of Krystyna Campbell-Pretty AM and Family through the Australian Government's Cultural Gifts Program, 2019

## PURCHASES

**ALAÏA, Paris** fashion house (est. 1960)  
**Azzedine ALAÏA** designer (born Tunisia 1940, worked in France 1957–2017, died France 2017) *Bodysuit and skirt* 1986, spring–summer 1986, acetate; *Dress* 1991, spring–summer 1991, triacetate, polyamide nylon, leather, metal. Purchased, NGV Supporters of Fashion and Textiles, 2019

**CRAIG GREEN, London** fashion house (est. 2012) **Craig GREEN** designer (born England 1986) **GRENSON, Rushden** shoemaker (est. 1866) *Look 16, Anorak, trackpants and plimsolls* 2016, spring–summer 2017, cotton, metal (fastenings), rubber; *Look 28, Top, trousers and boots* 2019, autumn–winter 2019, plastic, elastic, leather, rubber. Purchased, 2018 NGV Gala Fund, 2019

**FECAL MATTER, Montreal** fashion house (est. 2016) **Steven BHASKARAN** designer (born Canada 1993) **Hannah DALTON** designer (born New Zealand 1995) *Skin heel boots* 2020, silicone, transparent synthetic polymer resin. Purchased, NGV Supporters of Fashion and Textiles, 2020

**STEPHEN JONES, London** millinery house (est. 1980) **Stephen JONES** milliner (born England 1957) *Indecision* 2018, *Hats* collection, spring–summer 2018, silk, cotton, paper, rayon, metal, elastic. Purchased with funds donated by Sharon and Greg Paton, 2019; *Sewing* 2018, *Hats* collection, spring–summer 2018, silk, cotton, paper, rayon, metal, elastic. Purchased with funds donated by Isobel Crombie in memory of Gwen and Donald Crombie, 2019

**STEPHEN SPROUSE, New York** fashion house (1983–2004) **Stephen SPROUSE** designer (United States 1954–2004) *Dress* 1988, spring–summer 1988, silk, acetate, shell (button). Purchased, NGV Supporters of Fashion and Textiles, 2019

## Mary Beale

*Portrait of the artist's son, Bartholomew Beale* c. 1660  
oil on paper, laid onto canvas  
38.2 x 27.3 cm  
National Gallery of Victoria, Melbourne  
Gift of Krystyna Campbell-Pretty AM and Family through the Australian Government's Cultural Gifts Program, 2020 (2020.90)





**VIKTOR&ROLF**, Amsterdam couture house (est. 1993) **Viktor HORSTING** designer (born the Netherlands 1969) **Rolf SNOEREN** designer (born the Netherlands, 1969) *Look 4, F\* this I am going to Paris* 2019, haute couture, spring–summer 2019, cotton/nylon (tulle), metal, crin (polypropylene), plastic. David Richards Bequest, 2020

**YVES SAINT LAURENT**, Paris couture house (1961–2002) **Yves SAINT LAURENT** designer (born Algeria 1936 worked in France 1954–2008 died France 2008) *‘Les Tournesols’ evening ensemble (Sunflowers jacket and skirt)* 1988, spring–summer 1988, silk (organza, satin, crepe), glass (pearls, beads), chenille (thread). Purchased with funds donated by Krystyna Campbell-Pretty AM and Family and the David Richards Bequest, 2019

#### International Multimedia

#### PURCHASES

**Susan PHILIPSZ** (Scottish 1965–) *A single voice* 2017, HD film and twelve-channel sound installation. Purchased with funds donated by Barry Janes and Paul Cross, 2019

**Nora TURATO** (Croatian 1991–) *wine cork wrapped in paper towels, electrical tape and a condom* 2017, colour digital video projection, sound. Purchased, NGV Supporters of Contemporary Art, 2020

#### International Painting

#### GIFTS

**Mary BEALE** (English 1633–99) *Portrait of the artist's son, Bartholomew Beale* c. 1660, oil on paper, laid onto canvas. Gift of Krystyna Campbell-Pretty AM and Family through the Australian Government's Cultural Gifts Program, 2020

**Ethel CARRICK** (born England 1872, lived in France 1905–13, 1918–40, 1946–52, Australia 1913–16, 1940–46, died Australia 1952) *Ponte Vecchio* c. 1907, oil on canvas. Gift of the Andrée Fay Harkness Testamentary Trust through the Australian Government's Cultural Gifts Program, 2020

**Louis Ferdinand ELLE the elder** (French c. 1612–1689) *Portrait of Henrietta of England called ‘Minette’ (1644–1670), sister of Charles II* c. 1661, oil on canvas. Gift of Krystyna Campbell-Pretty AM and Family through the Australian Government's Cultural Gifts Program, 2020

**Anne FORBES** (Scottish 1745–1834) *Portrait of Lady Elizabeth Hamilton (1753–1797), daughter of James, 6th Duke of Hamilton, bust-length, wearing Italian costume 1771*, oil on canvas. Gift of Krystyna Campbell-Pretty AM and Family through the Australian Government's Cultural Gifts Program, 2020

**Annie L. SWYNNERTON** (English 1844–1933) *The lady in white* 1878, oil on canvas. Gift of Krystyna Campbell-Pretty AM and Family through the Australian Government's Cultural Gifts Program, 2020

#### PURCHASES

**KAWS** (American 1974–) *UNTITLED* 2013, synthetic polymer paint on canvas. Purchased, 2020

**Lee UFAN** (Korean 1936–) *Dialogue* 2017, oil on canvas. Purchased with funds donated by Andrew and Judy Rogers and Professor AGL Shaw AO Bequest, 2020

**Anne VALLAYER-COSTER** (French 1744–1818) *Still life of a melon, a peach, grapes and flowers on a ledge* c. 1785, oil on canvas. The Nigel Peck AM & Patricia Peck Fund, 2020

#### International Photography

#### GIFTS

**Eugène ATGET** (French 1857–1927) *The roller coaster, Invalides funfair (Montagnes russes, fête des Invalides)* 1898, from the *Festivals and Fairs* series in the *Art in Old Paris* series 1898–1927, albumen silver photograph; *Hôtel Guistel. Rue de Vaugirard* 68 1898–1927, from the *Art in Old Paris* series 1898–1927, albumen silver photograph; *Hôtel rue du Regard* 1898–1927, from the *Art in Old Paris* series 1898–1927, gelatin silver photograph; *Queen Hortense Palace. Rue Laffette (Palais de la Reine Hortense. Rue Laffette)* 1899–1900, from the *Art in Old Paris* series 1898–1927, albumen silver photograph; *House with the sign ‘To the little chair’, rue de Grenelle, 36 (Maison à l’enseigne ‘A la petite Chaise’, rue de Grenelle, 36)* 1899–1900, from the *Art in Old Paris* series 1898–1927, gelatin silver photograph; *Hôtel Savoure, rue de la Clef* 25 1900, from the *Art in Old Paris* series 1898–1927, gelatin silver photograph; *Balcony front, rue Poissonniere* c. 1900, from the *Art in Old Paris* series 1898–1927, albumen silver photograph; *Sacristy of St Sulpice (Sacristie de St Sulpice)* c. 1900, from the *Art in Old Paris* series 1898–1927, albumen silver photograph; *Boutique Empire. Flauberg 21, Saint Honoré*

1902, from the *Art in Old Paris* series 1898–1927, albumen silver photograph; *Residence of the Countess of Verrue. Rue du Regard 1 (Hôtel de la comtesse de Verrue. Rue du Regard 1)* c. 1902, from the *Art in Old Paris* series 1898–1927, albumen silver photograph; *Imbercourt Hotel. Rue de l’Université, 15* 1902–03, from the *Art in Old Paris* series 1898–1927, albumen silver photograph; *Hôtel Carnavalet, rue Sévigné* 1900–27, from the *Picturesque Corners of Old Paris (Coins Pittoresques du Vieux Paris)* series in the *Art in Old Paris* series 1898–1927, albumen silver photograph; *Former Monastery of the English Benedictines. Rue Saint-Jacques, 269 (Ancien Monastère des Bénédictins anglais. Rue Saint-Jacques, 269)* 1905, from the *Art in Old Paris* series 1898–1927, albumen silver photograph; *Roquelaure Hotel. Boulevard Saint-Germain, 246 (Hôtel de Roquelaure. Boulevard Saint-Germain, 246)* 1905–06, from the *Art in Old Paris* series 1898–1927, albumen silver photograph; *Former Hôtel de Laverdie, annex to the Mint. Quai de Conti (Ancien Hôtel de Laverdie, annexe de la Monnaie. Quai de Conti)* 1908, from the *Art in Old Paris* series 1898–1927, albumen silver photograph. Gift of Patrick Pound through the Australian Government's Cultural Gifts Program, 2020

**Kudzanai CHIURAI** (Zimbabwean 1981–, worked in South Africa 2008–c. 2013) *Revelations III* 2011, from the *State of the Nation* series 2011, inkjet print, ed. 8/10. Gift of Milton and Penny Harris through the Australian Government's Cultural Gifts Program, 2020

**Denis DARZACQ** (French 1961–) *Hyper no. 4* 2008, from the *Hyper* series 2007–09, inkjet print, ed. 2/8. Gift of Milton and Penny Harris through the Australian Government's Cultural Gifts Program, 2020

**Luc Fournol** (French 1931–2007) *Coco Chanel and Jean Cocteau* c. 1960, gelatin silver photograph. Gift of Krystyna Campbell-Pretty AM and Family through the Australian Government's Cultural Gifts Program, 2019

**Shahrokh HATAMI** (Iranian 1928–2017) *Mademoiselle Chanel essayage – Studio Rue Cambon* c. 1965, type C photograph. Gift of Krystyna Campbell-Pretty AM and Family through the Australian Government's Cultural Gifts Program, 2019

**Zeng LI** (Chinese 1961–) *Lianhua Xiaoque, Beijing* 2001, from the *Beijing High Rise* series 2001, type C photograph edition of 10. Gift of Milton and Penny Harris through the Australian Government's Cultural Gifts Program, 2020



(previous spread)

Installation view of **Susan Philipsz's** *A single voice*,  
2017 at BALTIC Centre for Contemporary Art,  
Gateshead, 2017. National Gallery of Victoria,  
Melbourne. Purchased with funds donated by  
Barry Janes and Paul Cross, 2019 (2019.1038)  
© Susan Philipsz Courtesy of the artist and Tanya  
Bonakdar Gallery Photo: John McKenzie

(above)

**Sybil Andrews**

*Football* 1937

colour linocut on buff oriental paper, ed. 21/60

24.9 x 31.7 cm (block)

29.4 x 35.6 cm irreg. (sheet)

National Gallery of Victoria, Melbourne

Gift of Nicholas Coppel through the Australian

Government's Cultural Gifts Program, 2019

(2019.973)

© Estate of Sybil Craig



**Guy MARINEAU** (French 1947–) *Karl Lagerfeld and Ines de La Fressange – Studio Chanel* 1984, type C photograph. Gift of Krystyna Campbell-Pretty AM and Family through the Australian Government's Cultural Gifts Program, 2019

**WARD STUDIOS, London** (active 1860s) *No title (Woman)*, *carte-de-visite* 1860s, albumen silver photograph; *No title (Man)*, *carte-de-visite* 1860s, albumen silver photograph. Gift of John McPhee through the Australian Government's Cultural Gifts Program, 2020

## PURCHASES

**Hassan HAJJAJ** (Moroccan 1961–) *Helen P. J. I.* 2012, metallic inkjet print, timber frame, cans, ed. 2/5; *Master Cobra Mansa* 2013, metallic inkjet print, timber frame, cans ed. 3/5; *Marques* 2013, metallic inkjet print, timber frame, cans ed. 3/5. Purchased with funds donated by The Orloff Family Charitable Trust, 2019

**Matt HENRY** (Welsh 1978–) *Denise at window* 2016, from the *Twin Palms* series 2016, pigment print, ed. 3/6; *Penance* 2016, from the *Born on the Bayou* series 2016, pigment print, ed. 1/10; *Ain't no family of mine* 2017, from the *Lone Star* series 2016, pigment print, ed. 1/10. Purchased NGV Foundation, 2019

**Phumzile KHANYILE** (South African 1991–) *Untitled* 2016, from the *Plastic Crowns* series 2016, inkjet print, ed. 8/8; *Untitled* 2016, from the *Plastic Crowns* series 2016, inkjet print, ed. 2/8; *Untitled* 2016, from the *Plastic Crowns* series 2016, inkjet print, ed. 6/8; *Untitled* 2016, from the *Plastic Crowns* series 2016, inkjet print, ed. 6/8; *Untitled* 2017, from the *Untitled* series 2017, inkjet print on fibre based baryta paper pearl white finish, ed. 1/8; *Untitled* 2017, from the *Untitled* series 2017, inkjet print, ed. 1/8; *Untitled* 2017, from the *Untitled* series 2017, inkjet print, ed. 1/8. Bowness Family Fund for Photography, 2019

**Lakin OGUNBANWO** (Nigerian 1987–) *E Wá Wo Mi* 2019, inkjet print. Purchased NGV Foundation, 2020

### Lukas Wegwerth

*Crystallization 152* 2019  
ceramic, salt crystals  
29.0 x 36.0 x 23.0 cm  
National Gallery of Victoria, Melbourne  
Purchased with funds donated by  
Esther Frenkiel OAM and David Frenkiel, 2019  
(2020.116)  
© Lukas Wegwerth. Image courtesy of  
Lukas Wegwerth and Gallery FUMI

## International Books

### GIFTS

**Philip MILLER** (English 1691–1771) *The gardener's dictionary* 1768 8th edition, illustrated book: letterpress and engravings. Bequest of Margaret Stones AM, MBE, 2019

**James SOWERBY** illustrator and editor (English 1757–1822) *English botany or coloured figures of British plants* 1790–94, illustrated book: letterpress and hand-coloured engravings. Bequest of Margaret Stones AM, MBE, 2019

## PURCHASES

**Aleksandr RODCHENKO** (Russian 1891–1956) **Varvara STEPANOVA** (Russian 1894–1958) *USSR in construction*, no.12 (*URSS en Construction*) 1935, illustrated journal: rotogravure, lithographic cover, fold-out inserts, 22 pages. Purchased, NGV Supporters of Prints and Drawings, 2019

**William BLAKE** (English 1757–1827) **William HAYLEY** (English 1745–1820) *Ballads. Founded on anecdotes relating to animals, with Prints designed and engraved by William Blake* 1805, book: 5 engraved plates, letterpress, 212 pages, early twentieth century gilt-tooled leather binding, stitched pages. Purchased with funds donated by Hugh Morgan AC and Elizabeth Morgan, 2019

## International Drawings

### GIFTS

**Sonia DELAUNAY** (Russian 1885–1979, worked in France 1905–79) *Chocolat (poster design) (Chocolat (Project d'affiche))* 1914, pastel; *Male costume project no. 143 (Projet de costume masculin no. 143)* 1925, gouache and watercolour over pencil; *Evening gown (Robe de soir)* 1926, pastel over pencil; *Fabric project (Projet de tissu)* c. 1932, gouache. Gift of Krystyna Campbell-Pretty AM and Family through the Australian Government's Cultural Gifts Program, 2020

**Françoise GILOT** (French 1921–) *Adam forcing Eve to eat an apple* 1946, pencil, coloured pencil and pen and ink; *Still life* 1946, coloured pencil, crayon, gouache, pen and ink. Gift of Krystyna Campbell-Pretty AM and Family through the Australian Government's Cultural Gifts Program, 2020

**Phyllis GINGER** (English 1907–2005) *Portrait of Margaret Stones* 1990, watercolour. Bequest of Margaret Stones AM, MBE, 2019

**Sue HERBERT** (English 1954–) *Burdock leaf (Arctium minus)* 2001, watercolour and gouache. Bequest of Margaret Stones AM, MBE, 2019

**Josef HERMAN** (Polish/English 1911–2000, worked in Wales 1944–55, England 1955–2000) *Three miners* c. 1955, pen and ink and watercolour. Bequest of Margaret Stones AM, MBE, 2019

**Thomas ROSS** (English active 1739–46) *Rural scene with cattle and sheep* c. 1730–46, pen and ink and wash. Bequest of Margaret Stones AM, MBE, 2019

**James SOWERBY** (English 1757–1822) *Stenorrhynchus speciosus* late eighteenth century–early nineteenth century, watercolour over pencil. Bequest of Margaret Stones AM, MBE, 2019

## PURCHASES

**Siji KRISHNAN** (Indian 1983–) *Father's portrait* 2016, watercolour on rice paper. Ruth Margaret Frances Houghton Bequest, 2019

## International Prints

### GIFTS

**Magdalena ABAKANOWICZ** (Polish 1930–2017) *Katarsis (Catharsis)* 1985, soft-ground etching, drypoint, open-biting, plate-tone and lithograph, ed. 70/100. Gift of Simon Rosenthal through the Australian Government's Cultural Gifts Program, 2019

**Sybil ANDREWS** (English 1898–1992, worked in Canada 1947–92) *Football* 1937, colour linocut on buff oriental paper, ed. 21/60. Gift of Nicholas Coppel through the Australian Government's Cultural Gifts Program, 2019

**Natalia GONCHAROVA** (Russian 1881–1962) *6 Lithographs by Goncharova to verses by Churilin: Springtime after death (6 Litografii Goncharovoi k stikham' Churilina: Smert posle vesna)* 1912, lithographs. Gift of Krystyna Campbell-Pretty AM and Family through the Australian Government's Cultural Gifts Program, 2020

**Pablo PICASSO** (Spanish 1881–1973, worked in France 1904–73) *Vallauris 1953 – Exposition 1953*, linocut printed in black ink on coloured paper; *Exposition 55 Vallauris 1955*, linocut printed in brown ink; *Exposition Vallauris 1963 1963*, colour linocut. Gift of Krystyna Campbell-Pretty AM and Family through the Australian Government's Cultural Gifts Program, 2020

**REMBRANDT Harmensz. van Rijn** (Dutch 1606–69) *Landscape with cottage and haybarn* 1641, etching with touches of drypoint, only state; *The rest on the Flight into Egypt* 1645, etching with touches of drypoint, only state; *Beggars receiving alms at the door of a house* 1648, etching, burin and drypoint, 3rd of 5 states; *Saint Jerome under the pollard willow* 1648, etching and drypoint, 4th of 4 states; *Landscape with a sportsman and dogs (Het Jagertje)* c. 1648, etching and drypoint on Japanese paper, 1st of 2 states; *Saint Jerome reading in an Italian landscape* c. 1653, etching, drypoint and burin on oatmeal paper, 2nd of 2 states; *Jan Lutma, goldsmith* 1656, etching, drypoint and burin on oatmeal paper, 2nd of 4 states. Collection of James O. Fairfax AC. Presented by Bridgestar Pty Ltd through the Australian Government's Cultural Gifts Program, 2020

**Paul SIGNAC** (French 1863–1935) *Evening (Le soir)* 1898, colour lithograph on China paper. Gift of Henry R. Lew through the Australian Government's Cultural Gifts Program, 2019

**Lili TSCHUDI** (Swiss 1911–2004) *Tour of Switzerland (Tour de Suisse)* 1935, linocut, ed. 26/50; *Along the quay (Le long des quais)* 1949, colour linocut, ed. 39/50. Gift of Nicholas Coppel through the Australian Government's Cultural Gifts Program, 2019

## PURCHASES

**Glenn BROWN** (English 1966–) *After Rembrandt* 2019, from the *Bring on the Dancing Horses* series 2019, etching, ed. 30/38; *After De Gheyn II/Greuze* 2019, from the *Bring on the Dancing Horses* series 2019, etching, ed. 30/38; *After Greuze/Jordaens* 2019, from the *Bring on the Dancing Horses* series 2019, etching. Ruth Margaret Frances Houghton Bequest, 2019

**Fitri DWI KURNIASIH** (Indonesian 1981–) *Stand on your own food sovereignty (Berdiri diatas kedaulatan pangan sendiri)* 2014, woodcut on canvas, ed. 3/3; *Up to our necks with suffering (Derita sudah naik seleher)* 2018, woodcut, ed. 7/10; *Everlasting kendeng (Kendeng lestari)* 2019, woodcut, ed. 7/9;

*We live on the land (Kami muzi dia wawo tana)* 2019, woodcut, ed. 7/8. Ruth Margaret Frances Houghton Bequest, 2020

**Elizabeth KEITH** (Scottish 1887–1956, worked in Japan 1915–24) *Blue and white (Ai to shiro 青と白)* 1925, colour woodblock, edition of 100. Purchased with funds donated by an anonymous donor, 2020

**Prihatmoko MOKI** (Indonesian 1982–) *ID politics* 2019, colour screenprint, ed. 3/4. Purchased NGV Foundation, 2020

## International Sculpture

## PURCHASES

**KAWS** (American 1974–) *COMPANION (PASSING THROUGH)* 2011, painted bronze. Purchased, 2020

**KAWS** (American 1974–) *GONE* 2019, patinated and painted bronze. Commissioned by the National Gallery of Victoria, 2020

**Lukas WEGWERTH** (German 1984–) *Crystallization 146* 2019, porcelain, salt crystals; *Crystallization 152* 2019, porcelain, salt crystals. Purchased with funds donated by Esther Frenkiel OAM and David Frenkiel, 2020

## Oceanic Art

## GIFTS

**Asmat people, West Papua Kawe (Ancestor figure)** 1986–87, lime and earth pigments on wood. Gift of Todd Barlin through the Australian Government's Cultural Gifts Program, 2020

**Asmat people, West Papua Kawe (Ancestor figure)** 1986–87, lime and earth pigments on wood. Gift of Todd Barlin through the Australian Government's Cultural Gifts Program, 2020

**Asmat people, West Papua Kawe (Ancestor figure)** 1986–87, lime and earth pigments on wood. Gift of Todd Barlin through the Australian Government's Cultural Gifts Program, 2020

**Asmat people, West Papua Kawe (Ancestor figure)** 1986–87, lime and earth pigments on wood. Gift of Todd Barlin through the Australian Government's Cultural Gifts Program, 2020

**Asmat people, West Papua Kawe (Ancestor figure)** 1986–87, lime and earth pigments on wood. Gift of Todd Barlin through the Australian Government's Cultural Gifts Program, 2020

**Asmat people, West Papua Kawe (Ancestor figure)** 1986–87, lime and earth pigments on wood. Gift of Todd Barlin through the Australian Government's Cultural Gifts Program, 2020

**Asmat people, West Papua Kawe (Ancestor figure)** 1986–87, lime and earth pigments on wood. Gift of Todd Barlin through the Australian Government's Cultural Gifts Program, 2020

**Asmat people, West Papua Kawe (Ancestor figure)** 1986–87, lime and earth pigments on wood. Gift of Todd Barlin through the Australian Government's Cultural Gifts Program, 2020

**Asmat people, West Papua Kawe (ancestor figure)** 1986–87, lime and earth pigments on wood. Gift of Todd Barlin through the Australian Government's Cultural Gifts Program, 2020

**Asmat people, West Papua Mbis (Ancestor pole)** 1986–87, lime and earth pigments on wood. Gift of Todd Barlin through the Australian Government's Cultural Gifts Program, 2020

## PURCHASES

**Natasha Matila-Smith** (Ngāti Kahungunu/ Ngāti Hine/Sale'aumua (Samoan)/Pākehā born 1984) *If I die please delete my Soundcloud* 2019, colour digital video, sound. Purchased, NGV Foundation, 2020

**Angela Tiatia** (Samoan/New Zealander born 1973, worked in Australia 2013–) *Narcissus* 2019, colour digital video, silent, ed. 1/5. Purchased with funds donated by the Trawalla Foundation, 2020

## Françoise Gilot

*Adam forcing Eve to eat an apple I* 1946 pencil, coloured pencil and pen and ink 12.8 x 16.6 cm irreg. (image and sheet) National Gallery of Victoria, Melbourne Gift of Krystyna Campbell-Pretty AM and Family through the Australian Government's Cultural Gifts Program, 2020 (2020.593) © Françoise Gilot

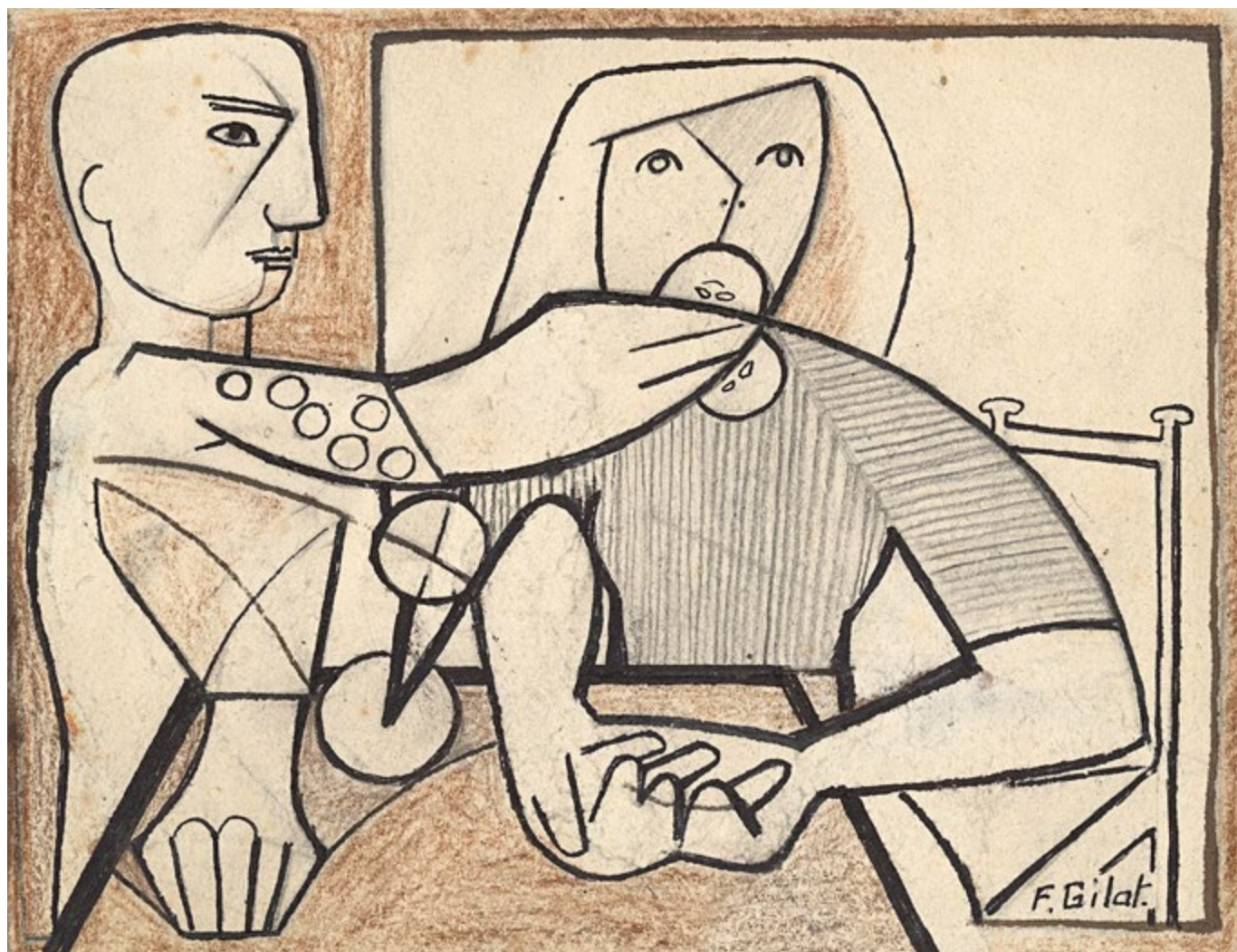



## 2019/20 GIFTS AND DONATIONS

\* Gift of work of art

\*\* Cash donation and gift of work of art

### \$1 MILLION +

Collection of James O. Fairfax AC, presented by Bridgestar

Pty Ltd \*

Mrs Krystyna Campbell-Pretty AM \*\*

Andrée Harkness Gift \*

June Sherwood Bequest

### \$500,000 – \$999,999

Mr Leigh Clifford AO & Mrs Sue Clifford

### \$100,000 – \$499,999

Mr John Adams & Mrs Cecily Adams

The Hon. David Angel QC \*

Norma Atwell Bequest

Mr Neville Bertalli & Mrs Diana Bertalli \*\*

Margaret Ditchburn Bequest

Fox Family Foundation

Dr Milton Harris & Mrs Penny Harris \*

Margaret Munro Hendy Bequest

Mr John Higgins AO & Ms Jodie Maunder

Hugh D. T. Williamson Foundation

Mr Barry Janes & Mr Paul Cross

Mr John McPhee \*

Metal Manufactures Limited

Mr Gordon Moffatt AM

Neilson Foundation

Estate of Mr Robert Rooney \*

Mr John Rothfield \*

Mr Mark Rothfield \*

Dr James B. M. Schick \*

Mr Robert M. Schick \*

Anonymous \*

Mr Michael Tong & Mrs Emily Tong

Truby and Florence Williams Charitable Trust

Joe White Bequest

### \$50,000 – \$99,999

Mr Norman Bloom & Mrs Pauline Bloom

Mr Ian Carroll & Mrs Barbara Carroll \*

Warren Clark Bequest

Mr Nicholas Coppel \*

Mrs Caroline Cornish & Mr Philip Cornish

Drummond Foundation

Ursula Jacobs Bequest

Mr Craig Kimberley OAM & Mrs Connie

Kimberley

Mrs Vivien Knowles & Mr Graham Knowles

Mr Timothy Lee \*

Orloff Family Charitable Trust

Mrs Loris Orthwein

Mrs Christine Peirson \*\*

Ms Betsy Polasek

Mr Patrick Pound \*

Mrs Lorna Spry \*

Trawalla Foundation

### \$10,000 – \$49,999

Mr Nicholas Allen & Mrs Helen Nicolay

American Express Australia Ltd \*

Australia-Japan Foundation

Bagôt Gjergja Foundation

Mr Paul Banks & Mr Nicholas Perkins

Mr Todd Barlin \*

Alan George Black Bequest in Memory of

Leonard Simpson

Mrs Wendy Bonnici & Mr Paul Bonnici

Mr Robert Boscarato & Mrs Karen Boscarato

Bowness Family Foundation

Mrs Jahn Buhman

Andrew & Geraldine Buxton Foundation

Robin Campbell Family Foundation & David

Parncutt

Mr Peter Canet & Mrs Ivanka Canet \*\*

Canny Quine Foundation

City of Melbourne

Ms Linda Curtis & Mr Rob Furst \*

Mrs Annette Davis & Mr Leon Davis AO

Ms Janenne Eaton \*

Embassy of France

Mr Tim Fairfax AC & Mrs Gina Fairfax

Mr John Fast & Mrs Jenny Fast

Ms Lisa Fox

Mrs Esther Frenkiel OAM & Mr David Frenkiel

Ms Sally Garrett \*

Anonymous

Mr Anton Gerner \*

Mr Charles Goode AC & Mrs Cornelia Goode

Mr Peter Greenham & Mrs Anne Greenham

Grollo Ruzzene Foundation

Gwenneth Nancy Head Foundation

Mr Ted Hallman \*

Ms Sue Harlow & Mr Merv Keehn

Mrs Barbara Hay

Mrs Linda Herd

Ms Petrina Hicks \*

Mr William Huffam & Mrs Anne Huffam \*

Ms Susan Jones & Mr James McGrath

The JTM Foundation

Mrs Mem Kirby OAM & Mr Robert Kirby AO

Mrs Suzanne Kirkham

Estate of the late George Kline

Mr Timothy Klingender \*

Mr Lewis Knauss \*

Mrs Olga Kononchuk \*\*

Thomas William Lasham Fund

Mrs Jennifer Lempriere

Mr Anthony Lennon & Mrs Deborah Lennon

Mr Andrew Lowe & Ms Jacqueline Foti-Lowe \*

Mrs Karen McLeod Adair & Mr Anthony Adair

Ms Anna McLeod \*

Marie Theresa McVeigh Trust

MECCA Brands

Mrs Beatrice Moignard

The Late Mr James Mollison AO & Mr Vincent

Langford \*

Ms Sarah Morgan & Mr Ashley Williams

Mrs Susan Morgan

Ms Jane Oldfield \*

Oxford University Press \*

Prof. Margaret Plant \*

Cicely and Colin Rigg Bequest

Ms Lisa Ring

Anonymous

Mr Andrew Rogers & Mrs Judy Rogers

E. & D. Rogowski Foundation

Mr Simon Rosenthal & Ms Julia Dennis \*

Mr Howard Schulze \*

Mr Craig Semple & Ms Annabelle Hudson

Mrs Carol Sisson

Estate of Miss Margaret Stones AM MBE \*

Anonymous

Ms Carolyn Stubbs OAM

Mr Chris Thomas AM & Mrs Cheryl Thomas

Ms Jacqui Thomas \*

Ms Vicki Vidor OAM & Mr Peter Avery

Vizard Foundation

The Hon. Michael Watt QC & Ms Cecilie Hall

Mr Steven West \*

Ms Janet Whiting AM & Mr Phil Lukies & family

Mrs Lyn Williams AM \*

Mr Neil Young QC

#### Rembrandt Harmensz. van Rijn

*Saint Jerome under the pollard willow* 1648

etching and drypoint, 4th of 4 states

18.0 x 13.3 cm (image and plate)

18.5 x 13.8 cm (sheet)

New Hollstein 244 iv/iv; Bartsch 103; Hind 232

National Gallery of Victoria, Melbourne

Collection of James O Fairfax AC. Presented

by Bridgestar Pty Ltd through the Australian

Government's Cultural Gifts Program, 2020

(2020.471)

**\$5,000 – \$9,999**

Dr Brett Archer  
 Ms Beverley Atkinson \*  
 Mr John Bates & Mrs Lorraine Bates  
 Mr Andrew Booth & Ms Christine Richardson  
 Mrs Jillian Bradshaw  
 Mrs Nadia Breuer Sopher & Mr Ed Sopher  
 Mr Cameron Bruhn \*  
 Mrs Ingrid Carlsen & Mr Per Carlsen  
 Mr Trevor Cohen & Mrs Heather Cohen  
 Assoc. Prof. John Collins & Mrs Mandy Collins  
 Mr Andrew Cook  
 Mr Leigh Copeland & Mrs Alexandra Copeland \*  
 Copyright Agency Cultural Fund  
 Mr D'Laan Davidson & Ms Rachal Jacobs  
 Mr Justin Davis  
 Ms Rachel Faggetter \*  
 Mr Garrey Foulkes \*  
 Ms Judith Gorr & Mr Leon Gorr  
 Mr Rob Gould  
 Mrs Barbara Hermon & Mr John Hermon  
 Mrs Janet Holt  
 Mr Ron Hood  
 Mrs Shareen Joel & Mr Dean Joel  
 Estate of Joyce Stone \*  
 Mr Sean Kelly & Ms Simone LeAmon  
 Mr Henry R. Lew \*  
 NGV Voluntary Guides  
 Anonymous  
 Mr Angus Mackay  
 Mr Hugh M. Morgan AC & Mrs Elizabeth Morgan  
 Mr Geof Nash & Mrs Alison Nash  
 Anonymous \*  
 Mr Brendan O'Brien & Mrs Grace O'Brien  
 Mrs Sarah Orloff & Mr Nick Orloff  
 Mr Cam Oxley & Ms Bronwyn Ross  
 Mr John Patrick & Mrs Bridget Patrick  
 Mr John Pizzey & Mrs Betty Pizzey  
 Ms Vivienne Rosta & Mr David Rosta \*  
 Peter and Celia Sitch Family Charitable Foundation  
 Mr Takamasa Takahashi \*  
 Mr Ralph Ward-Ambler AM & Mrs Barbara Ward-Ambler  
 Mr John Wardle & Mrs Susan Wardle  
 Ms Sarah Watts & Mr Ted Watts  
 Ms Robyn Wilson & Mr Ross Wilson  
 Anonymous \*  
 Ms Anne Zahalka \*

**\$1,000 – \$4,999**

ADFAS Yarra  
 Mr Geoff Allen AM  
 Mrs Nicci Baker & Mr David Baker  
 Mr Paul Barnett  
 Mrs Adrienne Bassier  
 Mr Douglas Baxter & Mr Brian Hastings  
 Ms Rosemary Brennan  
 Mr Charles Bright & Mrs Primrose Bright

Mrs Jenny Brown & Mr Howard Brown  
 Mrs Rosalind Budge & Mr Keith Budge  
 Dr Margaret Bullen  
 Anonymous  
 Mr Francis Chai & Ms Bee Lee Thia  
 Mr Andrew Clark & Dr Sarah Tiffin  
 Mr Stephen Coppel \*  
 Dr Sheryl Coughlin & Mr Paul Coughlin  
 Mr Jim Cousins AO & Mrs Libby Cousins  
 Mr Laurence G. Cox AO & Mrs Julie Ann Cox AM  
 Ms Sarah Cronin  
 Mr Paul Cross & Mrs Samantha Cross  
 Mrs Margaret Crothers  
 Ms Sally Dan-Cuthbert  
 Mr Mark Darbyshire & Mr Chris Thewlis  
 Mr Dominic Dirupo & Mrs Natalie Dirupo  
 The Hon. Justice Julie Dodds-Streeton QC  
 Lord Francis Ebury  
 Mrs Marian Evans  
 Dr Miriam Faine & Mr Greg Shalit  
 Ms Jane Farago  
 Mrs Linda Fisher-Dora \*  
 Mr Jon Friedrich & Mrs Ros Friedrich  
 Gandel Philanthropy  
 Ms Sophie Gannon & Mr Frazer East  
 Mrs Christine Grenda & Mr Geoff Grenda  
 Ms Pippa Griffith & Mr Mike Fittal  
 Mr Arne Grosskopf \*  
 Dr Marguerite Hancock  
 Ms Emily Hardy  
 Dr Jacqueline Healy  
 Highlands Foundation  
 Mr Doug Hooley  
 Mr Mitsushige Horiuchi \*  
 Emeritus Prof. Anne Hunt OAM  
 Mrs Jacky Hupert & Mr Sam Hupert  
 Prof. Susan Hurley & Dr Jamie La Nauze  
 Husk  
 Ms Marjorie Josephs-Wilks  
 Anonymous  
 Mr James Kimpton AM & Mrs Diana Kimpton  
 Mrs Susan Kimpton  
 Mr Michael Kingston  
 Mrs Dinah Krongold  
 Mr Relton Leaver & Ms Bernadette Sullivan  
 Anonymous  
 Anonymous  
 Ms Elizabeth H. Loftus  
 Marquill Foundation  
 Mrs Judy Matear  
 Mrs Margaret Mayers  
 Kevin McDonald & Eunice McDonald Bequest  
 Mr S. Baillieu Myer AC & Mrs Sarah Myer  
 Needlework Tool Collectors Society \*  
 Mr Geoff Newton  
 Ms Peggy O'Neal AO  
 Mr Gregory Paton & Mrs Sharon Paton  
 Prof. David Penington AC & Dr Sonay Hussein  
 Thomas Rubie Purcell & Olive Esma Purcell  
 Trust Fund

Ms Deborah Quinn  
 Mrs Winsome Richards  
 Mr Peter Robertson \*  
 Ms Kay Rodda  
 Mr Ian Rogers \*  
 Miss Ann Rusden \*  
 Miss Naomi Ryan  
 Dr Murray Sandland  
 Mrs Alex Scanlon & Mr Brady Scanlon  
 Ms Helen Seales  
 Ms Susan Selwyn & Mr Barry Novy  
 Ms Anita Simon  
 Mr Dominique Sirop \*  
 Mrs Maria Smith & Mr Mike Smith  
 Mr Ross Sparks  
 Ms Jennifer Steinicke  
 Dr Andrew Stocky  
 Mr Frank Tisher OAM & Dr Miriam Tisher  
 Valda Klaric Foundation  
 Ms Isobel Williams & Mr Bryce Raworth  
 Mrs Myriam Boissouvier-Wylie & Mr John Wylie  
 AM

**\$100 – \$999**

Mr David Abell & Mrs Vivienne Abell  
 Mr John Adams  
 Ms Liliane Aisenberg  
 Mrs Lucy Akerman  
 Ms Jane Akhurst  
 Dr Adrienne Anderson  
 Mr John Anderson  
 Ms Rowena Armstrong  
 Ms Christine Ashby  
 Ms Anna-Rosa Baker  
 Mr Graham Baker  
 Mrs Patricia Barbaro & Ms Edith Barbaro  
 Dr Rodney Barkman & Mrs Elizabeth Barkman  
 Anonymous  
 Mr Donald Barrie  
 Ms Elia Basso & Mr Rick Brett  
 Ms Sandra Beanham  
 Ms Susan Bitter \*  
 Mr Graham Blashki & Ms Evelyn Firstenberg  
 Mrs Jenny Blencowe  
 Mr Brian Blythe & Mrs Helen Blythe  
 Mr Geoffrey Boag & Ms Sheila Macdonald  
 Mrs Diana Brearley & Mr Geoffrey Brearley  
 Mrs Margaret Broadhead  
 Mr Sam Brougham & Mrs Tania Brougham  
 Ms Beth Brown  
 Ms Michelle Brown  
 Dr Michelle Brown  
 Ms Rita Brown  
 Mrs Ann Bryce  
 Café Park Lane  
 Mrs Elizabeth Callinan & Mr Nicholas Callinan  
 AO  
 Anonymous  
 Dr Fiona Caro  
 Ms Kerin Carr

Mrs Loreen Chambers & Mr John Chambers	Miss Dorothy Graff & Mr Felix Wyss	Dr Murray Littlejohn
Miss Lipo Chan	Mrs Camilla Graves & Mr Joby Graves	Ms Barbara Long
Ms Yu Lin Chang	Mrs Margaret Graves	Dr Jennifer Lucas
Mr William Chapman	Mr Kenneth M. Grenda AM & Mrs Margaret Grenda	Mrs Georgina Lynch & Mr Antony Lynch
Mrs Alba Charlson	Anonymous	Miss Wendy Ma & Edwin Ng
Mr Geoffrey Charters	Mrs Jo Grigg & Mr John Grigg	Mrs Janette Macdonald & Mr Donald Macdonald
Mrs Elizabeth Chernov & Mr Alex Chernov AC QC	Mrs Margaret Grylls	Ms Rosemary Mackie
Mrs Pamela Chin	Ms Rosemary Gunn	Mr William Mackie
Miss Min Li Chong	Ms Elisabeth Gunness *	Dr V J MacKinnon
Mrs Barbara Coffield	Mr Stephen Hawke & Mrs Pam Hawke	Anonymous
Mrs Christine Collingwood & Mr John Collingwood	Miss Carol Hay	Mr Amer Makhoul
Mrs Diane Colman	Prof. Thomas Healy AO & Ms Janette Gill	Ms Aniela Marciniak
Miss Felicity Conlan	Ms Sharon Heath	Mrs Ann Marsh
Ms Margaret Connell	Ms Marcie Herring	Ms Patricia Mason & Dr Paul Walker
Ms Hilary Cook	Mrs Barbara Higgins & Mr James Higgins	Ms Diane Matthews
Ms Jenny Cook & The Late Mrs Joan Glover	Mr Simon Hinkley	Mrs Barbara Mayes
Mr Douglas Coomes & Mrs Sandra Coomes	Dr Peter Hoadley & Mrs Anne Hoadley	Ms Jeanette McArthur
Anonymous	Mr Graham Hobbs	Mrs Paula McCall & Mr Ian McCall
Mrs Rosemary Crosthwaite & Mr Alan Crosthwaite	Mrs Jill Hobby & Mr Kelvin Hobby	Ms Susan J. McConaghy
Ms Rosanne Cunningham	Mrs Joanna Holdsworth	Anonymous
Ms Virginia Dahlenburg	Ms Susan Hollingdale & Mr Bert Lillywhite	Ms Margot McDonald
Mr Rodney Dalton & Mrs Dianne Dalton	Mrs Sophie Holloway & Mr Simon Holloway	Ms Susan M. McDonald
Anonymous	Mrs Roberta Holmes	Ms Elizabeth McRae
Mrs Jill D'Arcy	Mr John Hope & Mrs Belinda Hope	Ms Toni E. Meek
Mrs Marilyn Darling AC	Mr Robin Hunt	Mrs Judith Milne-Pott & Mr Ross Milne-Pott
Mrs Bernice Davies	Dr Anthea Hyslop	Ms Erika Mohoric
Mrs Sandra Dent	Ms Janet M. Irwin	Ms Julie-Ann Morrison
Ms Alicia Diaz & Ms Pamela Diaz	Mrs Christine Iseli	Ms Judy Morton
Miss Helen Dick & Mrs Kate Bêchet	Anonymous	Dr Tony Morton
Glenn Dorning	Mr Edward Jeffries & Ms Alexandra Brownlow	Mr Jack Moshakis & Ms Gill Tasker
Mrs Thelma Dowell	Mr W. J. Jobling	Ms Jill Moss & Mr Nick Moss
Mrs Rosemary Dowling & Mr Michael Dowling	Ms Julie Jones	Mr Brendan Murphy
Ms Kristine Drew	Mrs Barbara Kane & Mr Kevin Kane	Ms Ann Myer
Mrs Sue Driver	Dr Dawn Kanost	Mr David Newman
Ms Daniele Dubravica	Mrs Clara Kanter	Mr Stephen Newton AO
Mrs Lilli Dubs	Ms Julie Kantor	Judge Julie Nicholson & Mr Bernard Crosbie
Mr Simon Eggleston	Mr Gavan Kelly	Ms Helen Oakes
Ms Patricia Elvins	Mr Michael Kendall	Mr Timothy O'Connell
Mr David Fawell	Dr Josephine Kenrick	Mrs Lynne Olsson & Mr David Olsson
Ms Sandra Feingold	Mr Alun Kenwood & Mrs Patricia Kenwood	Mrs Marylou Orloff & Mr Raymond Orloff
Anonymous	Judge Mervyn Kimm & Dr Joan Kimm	Mrs Donna E. Osbourne
Mr Roger Fisher	Mrs Laura Kininmonth & Mr Robert Kininmonth	Dr Maree O'Sullivan & Dr Simon Obendorf
Mrs Chloe Fitzwilliams Hyde & Mr Anthony Fitzwilliams Hyde	Ms Katherine Kirby	Mr Arthur Ozols
Mr Robert Flew & Mrs Jeanette Flew	Anonymous	Mr Thomas Park & Mrs Catherine Park
Mr David Ford & Mrs Lona Ford	Mrs Shirley Groves-Klebaner *	Mr Barry Peake & Mrs Susan Peake
Mr Dennis Freeman & Ms Anne Smithies	Dr Colin Kratzing	Mrs Elizabeth Peck & Mr Michael Peck
Mrs Vivienne Fried	Ms Helen Landau	Mrs Marianne Perrott Hay
Mrs Belinda Friedman	Anonymous	Mr Peter Latreille & Mrs Anne Latreille
Mr John Fullerton & Ms Veryan Fullerton	Ms Janet Lapworth & Mr Ross Lapworth	Ms Jenny Port *
Mrs Maria Gabriel & Mr Chris Gabriel	Mrs Juliet Le Feuvre & Dr Charles Le Feuvre	Ms Sandra Powell
Mr Eric Garner & Mrs Noelle Garner	Mrs Catherine Leen & Mr Jack Leen	Emeritus Prof. John Poynter AO & Mrs Marion Poynter
Dr Mark Garwood & Mrs Elizabeth Garwood	Mrs Dusha Lefkovits	Anonymous
Ms Alison George	Ms Michelle Lehane	Mr Ian Reid & Mrs Julie Reid
Ms Elza Gericke	Mrs Diana Lempriere	Mr Ralph Renard & Mrs Ruth Renard
Ms Diana Gilbert	Chan Poy Leng	Dr Robert S. Richardson
Prof. Billie Giles-Corti	Mrs Alison Leslie	Ms Jeanne Roboh
Ms Andrea Goldsmith	Dr William Lewis	Mr Alan Rose & Mrs Helen Rose
	Yucui Li	Mr John Rosenbloom & Ms Kathryn Earp
	Mrs Juliet Lithgow & Mr Peter Lithgow	Anonymous
	Ms Marianne Little	

Ms Leah Royle  
 Mr Norman Rubenstein & Mrs Julie Rubenstein  
 Mrs Patricia Russell  
 Ms Rosa Russo & Mr Michael Russo  
 Mrs Maria Ryan & Mr Martin Ryan  
 Mrs Eve Ryder  
 Mrs Eileen A. Sadler  
 Anonymous  
 Ms Viorica Samson  
 Mrs Pat Scally  
 Mrs Adelaide Scarborough & Mr Timothy  
 Scarborough  
 Dr Anthony Scarff & Mrs Karen Scarff  
 Ms Marianna Schneider & Mr Ben Winford  
 Dr Paul Schneider & Dr Margarita Silva-  
 Schneider  
 Mrs Gwen Schwarz & Miss Cara Bodsworth  
 Mr Ronald Sciberras  
 Ms Dianne Shields  
 Mr Ed Siciarz & Mrs Loreta Siciarz  
 Mr Richard Simpson & Mrs Elizabeth Simpson  
 Mr Colin Simson  
 Mrs Julia Smart & Mr John Smart  
 Mr George Smith  
 Mrs Melissa Smith  
 Mr Neil Smith  
 Mrs Yvonne Smith  
 Mrs Dorothy Sofer  
 Ms Camillia Soong  
 Miss Karen Spreadborough  
 Mr Philip Stanley  
 Mr Allan Stark & Mrs Pam Stark  
 Mrs Judith Steinicke & Mr Geoff Steinicke  
 Mr Montagu Stephens  
 Ms Liz Stinson & Ms Liz Hooper  
 Mr Martin Strandgard  
 Dr Kate Strasser  
 Mrs Ronella Stuart  
 Ms Margaret Summers  
 Ms Ann Sylvester  
 Mrs Elizabeth Thomas  
 Mrs Lorna Thomas  
 Mr Noel Turnbull & Mrs Jenny Turnbull  
 Ms Diane Tweeddale  
 Miss Mary Vaena & Mr Peter Larson  
 Mrs Judith Varlamos & Mr George Varlamos  
 OAM  
 Mr Leon Velik & Mrs Sandra Velik  
 Dr Alla Waldman  
 Mr Anthony Way  
 Mr Anthony Webster & Ms Bernadette Trifiletti  
 Ms Roslyn Webster  
 Mr Dietmar Werner & Mrs Auriol Werner  
 Mrs Chloe White & Mr Charles White  
 Mrs Suzanne Will  
 Mrs Melinda Williams  
 Ms Gina Willison \*  
 Dr Jenny Woods & Ms Jessica O'Donnell  
 Ms Dorothy Wright & Mr Philip Wright  
 Mrs Qianhui Wu  
 Mr Yanis Zole

**Robert Rooney**

*Children, Hawthorn East 8 1958*, printed 2013  
 from *The Box Brownie Years 1956–58* series 1956–8  
 inkjet print  
 20.9 x 14.0 cm  
 National Gallery of Victoria, Melbourne  
 Bequest of Robert Rooney, 2019  
 (2019.980.41)  
 © Robert Rooney







## FINANCIAL SUMMARY

For the year ended 30 June 2019	2019–20 \$000s	2018–19 \$000s	2017–18 \$000s	2016–17 \$000s	2015–16 \$000s	2014–15 \$000s	2013–14 \$000s
<b>FUNDRAISING ACTIVITIES INCOME</b>							
Donations, bequests and philanthropic grants income	8,293	6,750	13,670	25,124	8,983	8,227	5,564
Donated cultural assets	7,422	9,588	11,057	14,537	3,874	10,305	7,195
	<b>15,715</b>	<b>16,338</b>	<b>24,727</b>	<b>39,661</b>	<b>12,857</b>	<b>18,532</b>	<b>12,759</b>
<b>QUALITY</b>							
Purchased works of art	18,372	9,707	14,797	7,513	10,148	6,409	6,231
Donated cultural assets	7,422	9,588	11,057	14,537	3,874	10,305	7,195
	<b>25,794</b>	<b>19,295</b>	<b>25,854</b>	<b>22,050</b>	<b>14,022</b>	<b>16,714</b>	<b>13,426</b>

### Elizabeth Keith

*Blue and white, (Ai to shiro 青と白)*, 1925

colour woodblock, edition of 100

27.5 x 37.5 cm (image)

29.5 x 41.0 cm (sheet)

National Gallery of Victoria, Melbourne

Purchased with funds donated by an anonymous donor, 2020

(2020.224)

© the artist's estate

**NATIONAL GALLERY OF VICTORIA**

180 ST KILDA ROAD, MELBOURNE VIC 3004 | PO BOX 7259 MELBOURNE VIC 3004 AUSTRALIA  
TELEPHONE 61 3 8620 2222 | FACSIMILE 61 3 8620 2555 | NGV.MELBOURNE

