





NGV FOUNDATION  
ANNUAL REPORT 2020–21

First published in 2021 by The Council of Trustees  
of the National Gallery of Victoria  
180 St Kilda Road  
Melbourne, Victoria, 3004, Australia  
NGV.MELBOURNE

This publication is copyright and all rights are reserved. Apart from  
any use as permitted under the Copyright Act 1968, no part may be  
reproduced or communicated to the public by any process without prior  
written permission. Enquiries should be directed to the publisher.

© National Gallery of Victoria 2021

Assistant Director, Fundraising and Events: Misha Agzarian  
Head of Bequests and Planned Giving: Anna Kopinski  
Projects and Communications Manager: Cara Becker  
Senior Engagement Officer: Sari deMallory  
Fundraising and Foundation Administrator: Emma Went  
Fundraising Officer: Aaron Whitfield  
Fundraising Engagement Assistant: Matthew Carey  
Projects and Communications Assistant: Nakita Wilson  
Head of Publications, Photographic Services and Library: Megan Patty  
Text Editor: Jasmin Chua  
Publication Assistant: Sigourney Jacks  
Designer: Jackie Robinson  
Pre-press: Anne-Marie de Boni  
CTP and printing: Impact Digital  
Cover stock: Pacesetter Satin Board Digital FSC 350gsm  
Text stock: Sovereign Silk White 150gsm

All reasonable efforts have been made to obtain permission to use  
copyright material reproduced in this publication. In cases where this  
has not been possible, owners are invited to notify the Publications  
Department at the National Gallery of Victoria.

All photographs National Gallery of Victoria, Melbourne,  
unless otherwise indicated.

CONTENTS

NGV Foundation Board	4
Mission statement	4
NGV Foundation gift recognition	5
Chairman’s message	8
Director’s message	13
Annual giving	18
Virtual events	22
NGV Annual Appeal 2021	26
Supported projects	30
NGV Triennial 2020	38
NGV Foundation members	43
Felton Society members	62
NGVWA	67
NGVWA 60th Anniversary	71
List of acquisitions	74
Gifts and donations	124
Financial summary	139

(cover)  
NGV Triennial 2020 installation view of  
**Jeff Koons**  
*Venus* 2016–20  
from the *Antiquity* series 2008–16  
stainless steelp  
254.0 x 144.5 x 158.3 cm  
National Gallery of Victoria, Melbourne  
Commissioned by the National Gallery of  
Victoria, Melbourne. Purchased with funds  
donated by Loti & Victor Smorgon Fund, Leigh  
Clifford AO and Sue Clifford, John Higgins AO  
and Jodie Maunder, Paula Fox AO and Fox  
Family Foundation, Professor AGL Shaw AO  
Bequest and NGV Foundation, 2020  
© the artist and Gagosian  
Photo: Tim Carrafa

# NGV FOUNDATION BOARD

**EMERITUS BOARD MEMBER**  
Sir Andrew Grimwade CBE

**PRESIDENT**  
Mr Hugh Morgan AC

**CHAIRMAN**  
Mr Leigh Clifford AO

**BOARD MEMBERS**  
Mr Neville Bertalli  
Mr Norman Bloom  
Mr Paul Bonnici  
Mr Bill Bowness AO (until May 2021)  
Ms Geraldine Buxton  
Mrs Krystyna Campbell-Pretty AM  
Mr Philip Cornish AM  
Mr Peter Edwards  
Mrs Paula Fox AO  
Mr Morry Fraid AM  
Mr John Higgins AO  
Ms Joanna Horgan  
Mr Barry Janes  
Mr Craig Kimberley OAM  
Ms Sarah Morgan (until May 2021)  
Mr Michael Tong  
Ms Janet Whiting AM  
Mr Michael Ullmer AO  
Mr Neil Young QC

**DIRECTOR**  
Mr Tony Ellwood AM

**DEPUTY DIRECTOR**  
Mr Andrew Clark

**ASSISTANT DIRECTOR, EXHIBITIONS  
MANAGEMENT AND DESIGN**  
Mr Don Heron

**ASSISTANT DIRECTOR, CURATORIAL  
AND AUDIENCE ENGAGEMENT**  
Ms Donna McColm

**ASSISTANT DIRECTOR, FUNDRAISING  
AND EVENTS**  
Ms Misha Agzarian

**ASSISTANT DIRECTOR, MARKETING AND  
CORPORATE PARTNERSHIPS**  
Ms Jane Zantuck

# MISSION STATEMENT

The NGV Foundation exists to attract and encourage donations, gifts, bequests and endowments, and to honour these acts of benefaction. It also encourages gifts of works of art which are eligible to attract a tax deduction for their market value under the Federal Government's Cultural Gifts Program.

The NGV Foundation Board is a Committee of the Council of Trustees of the National Gallery of Victoria. The Foundation Charter specifies the following:

- Up to twenty five representatives of Foundation members appointed by the Council following consultation with the Chair of the Foundation
- The President of the Council or their nominee
- A person nominated by the President of the Council
- The Director of the National Gallery of Victoria, ex officio
- A person nominated by the Director of the National Gallery of Victoria, ex officio
- The Assistant Director, Fundraising and Events, ex officio

# NGV FOUNDATION GIFT RECOGNITION

Donations to the NGV Foundation are recognised at different levels of membership based on cumulative gifts of cash, pledges, bequests, works of art or notified bequests (recognised at half of the estimated value).

**MEMBER**  
Donation of \$20,000 – \$99,999

**FELLOW**  
Donation of \$100,000 – \$199,999

**GOVERNOR**  
Donation of \$200,000 – \$399,999

**FOUNDER BENEFACTOR**  
Donation of \$400,000 – \$999,999

**HONORARY LIFE BENEFACTOR**  
Donation of \$1,000,000 – \$4,999,999

**PRESIDENT'S COUNSELLOR**  
Donation of \$5,000,000+

Further enquiries may be directed to:  
NGV Foundation  
T: (03) 8620 2415  
E: [ngv.foundation@ngv.vic.gov.au](mailto:ngv.foundation@ngv.vic.gov.au)

(following spread, left to right)  
**Sèvres Porcelain Factory, Sèvres (manufacturer)**  
**Agathon Léonard (modeller)**  
porcelain (biscuit, hard paste)  
National Gallery of Victoria, Melbourne  
Gift of Krystyna Campbell-Pretty AM and Family through the Australian Government's Cultural Gifts Program, 2021

*Dancer with torches (right) on pedestal, from The Scarf Dance table centrepiece, model no. 15*  
1897 modelled, 1923 manufactured (figure) (a-b) 71.5 x 23.6 x 19.8 cm (overall)

*Dancer with musical pipes, from The Scarf Dance table centrepiece, model no. 8*  
1897 modelled, 1923 manufactured (a-c) 64.9 x 25.3 cm diameter (overall)

*Singing dancer, from The Scarf Dance table centrepiece, model no. 2*  
1897 modelled, 1901 manufactured  
46.4 x 26.2 x 22.2 cm

*Dancer with bracelet, from The Scarf Dance table centrepiece, model no. 3*  
1897 modelled, 1903 manufactured  
45.2 x 21.8 x 17.1 cm

*Dancer with tambourine (left), from The Scarf Dance table centrepiece, model no. 6*  
1897 modelled, 1909 manufactured  
51.9 x 25.0 x 17.4 cm

*Dancer with marguerite daisy, from The Scarf Dance table centrepiece, model no. 7*  
1897 modelled, 1900–23 manufactured  
45.0 x 23.4 x 18.3 cm

*Dancer with sandal, from The Scarf Dance table centrepiece, model no. 5*  
1897 modelled, 1906 manufactured  
47.6 x 25.1 x 15.8 cm

*Dancer with scarf her right foot raised from, The Scarf Dance table centrepiece, model no. 11*  
1897 modelled, 1923 manufactured  
51.8 x 31.2 x 16.4 cm

*Dancer with tambourine (right), from The Scarf Dance table centrepiece, model no. 4*  
1897 modelled, 1903 manufactured  
50.9 x 21.4 x 18.3 cm

*Dancer with scarf her knee raised, from The Scarf Dance table centrepiece, model no. 12*  
1897 modelled, 1923 manufactured  
53.0 x 35.0 x 16.7 cm

*Dancer with torches (left) on pedestal, from The Scarf Dance table centrepiece, model no. 1*  
1897 modelled, 1900 manufactured (figure) (a-b) 72.1 x 23.4 x 17.3 cm (overall)





# CHAIRMAN’S MESSAGE

Over the past twelve months, the National Gallery of Victoria has continued to succeed with the extraordinary generosity of the philanthropic community. It is through the collective contributions of many individuals that the NGV Foundation was able to deliver remarkable outcomes across engaging programs and events, exceptional exhibitions and building the NGV Collection for visitors to enjoy now and into the future.

These achievements included a number of gifts valued at more than \$1 million from donors, including Krystyna Campbell-Pretty AM and Family’s cumulative involvement across many initiatives and NGV Collection areas, such as the School Support Program, Fashion and Textiles and International Art; and S. Baillieu Myer AC and Sarah Myer’s contribution towards the NGV’s Japanese and Korean art collections. I acknowledge the collective generosity of the Clifford Family, John Higgins AO and Jodie Maunder, Paula Fox AO and Fox Family Foundation, Peter Edwards and the Loti & Victor Smorgon Fund, and Professor AGL Shaw AO Bequest for their extraordinary support in the acquisition of *Venus* 2016–20 by Jeff Koons. I would like to recognise the Felton Bequest for generously acquiring Cerith Wyn Evans’s *C=O=D=A*, 2019–20, for the NGV. I acknowledge US-based donor Gregory Evans, who gifted a collection of major works by David Hockney; and also Anne Greenham and the late Peter Greenham for their generous gift of Brett Whiteley’s *Washing the Salt off II (After the swim)*, 1984.

I warmly acknowledge other significant gifts in kind received during the year valued at more than \$500,000 from Anna Schwartz and Morry Schwartz AM, who contributed more than 100 works by John Nixon; Michael Machin’s gift of seven works that were first shown in the NGV’s 1968 exhibition *The Field*; and the gift of Giovanni Franceso Romanelli’s *The three Marys at the sepulchre*, c. 1641, from the Collection of James Fairfax AC, presented by Bridgestar Pty Ltd.

I further recognise the generosity of donors who contributed gifts valued at more than \$100,000, from Gordon Moffatt AM; The Truby and Florence Williams Charitable Trust’s final gift towards the NGV Kids Program; The Hugh D. T. Williamson Foundation’s three-year commitment towards the NGV’s Department of Contemporary Design and Architecture; John and Cecily Adams, for funding a number of Picasso ceramics; and Neville and Diana Bertalli, Michael and Emily Tong, Connie Kimberley and Craig Kimberley OAM, for their contributions towards NGV Triennial 2020. I also thank the leadership

donors of the 2021 NGV Annual Appeal, who have made major gifts and pledges towards Berthe Morisot’s *La Broderie*, 1889, including Barry Janes and Paul Cross, Paula Fox AO and the Fox Family Foundation, Norman and Pauline Bloom, Myriam Boissbouvier-Wylie and John Wylie AM, Krystyna Campbell-Pretty AM and Family, The Bowden Marstan Foundation, Ken Harrison AM and Jill Harrison OAM, John and Rose Downer Foundation, and Tim Fairfax AC and Gina Fairfax.

While the NGV Foundation was able to connect with supporters onsite during the summer season, online events continued throughout the last financial year, as the NGV experienced periods of extended closure. The NGV Foundation maintained an engaging online program of events, such as the Spotlight on the NGV Collection event series, supported by the Spotlight Foundation, which has received more than 9000 views during the past twelve months. This engagement demonstrates the NGV’s ability to connect with people near and far, and reflects our community’s commitment to their state institution.

I’d also like to take a moment to acknowledge the commitment by the Victorian Government to building the nation’s largest gallery dedicated to art and design, NGV Contemporary, which will have a transformative impact on our city and Victoria. This purpose-built, twenty-first-century gallery – the largest of its kind in Australia – will form the beating heart of the transformed Melbourne Arts Precinct. It will attract millions of visitors each year and signal Melbourne as a cultural destination of major significance, not only in our corner of the globe but the entire world. This landmark building will become a global beacon for tourism. NGV Contemporary will form an important and central part of our state’s creative industries.

On behalf of the NGV Foundation Board, I extend my thanks to the NGV Executive Management, led by Director Tony Ellwood AM. I acknowledge their resilience and capacity for fearless optimism throughout the COVID-19 pandemic. I also recognise the role of my fellow Foundation Board Members who remain committed to the NGV, and look to the future to ensure that the NGV maintains its role as one of the leading museums in our region.

LEIGH CLIFFORD AO  
CHAIRMAN, NGV FOUNDATION BOARD

NGV Triennial 2020 installation view of  
**Refik Anadol (designer)**  
**Refik Anadol Studio, Los Angeles (design studio)**  
*Quantum memories* 2020  
interactive colour digital animation, four-channel sound  
1015.0 x 1020.0 x 250.0 cm (variable)  
(installation)

National Gallery of Victoria, Melbourne  
Commissioned by the National Gallery of Victoria, Melbourne Purchased with funds donated by Loti & Victor Smorgon Fund and Barry Janes and Paul Cross, 2021  
© Refik Anadol  
Photo: Tom Ross







WELCOME  
MELBOURNE

NATIONAL GALLERY OF VICTORIA





## DIRECTOR’S MESSAGE

The National Gallery of Victoria is built on the generosity of the community. I am grateful to take this opportunity to thank all those who supported the NGV in the 2020–21 financial year. It is the support of all our donors that we are able to continue delivering exhibitions and programs to an exceptional standard and ensure the NGV Collection remains one of the most comprehensive collections of art and design in the world.

Firstly I wish to thank the Victorian Government for their extraordinary commitment towards NGV Contemporary, a new cultural landmark for our state. This commitment demonstrates true leadership from the Victorian Government and will undoubtedly enrich the cultural life of Victoria. NGV Contemporary will become the largest home of contemporary art and design in our region and the opportunity for collaboration, ambition and innovation is truly exciting. I commend the Victorian Government on their vision for the broader Melbourne Arts Precinct and the entire cultural sector of Victoria. We are also grateful to the Ian Potter Foundation, who have pledged \$20 million towards NGV Contemporary – the single largest grant in the Foundation’s history – and we look forward to working with everyone in our philanthropic community to make this landmark project happen.

The acquisition of Berthe Morisot’s *La Broderie*, 1889, as a part of the 2021 Annual Appeal was a remarkable opportunity to expand the NGV Collection in a true watershed moment, as the first work acquired by a female French Impressionist artist. Morisot’s *La Broderie* is a stunning example of her distinctive use of diffused light and feather-like brushstrokes, which defined the Impressionist style and firmly placed her alongside counterparts such as Claude Monet, Edgas Degas, Pierre-Auguste Renoir as well as Édouard Manet. Acquiring a work of this significance requires the collective efforts of many people, and we are extremely grateful to everyone who has supported the 2021 Annual Appeal, in particular leadership donors Barry Janes and Paul Cross, Paula Fox AO and Fox Family Foundation, Norman Bloom and Pauline Bloom, Myriam Boissbouvier-Wylie and John Wylie AM, Krystyna Campbell-Pretty AM and Family, The Bowden Marstan Foundation, Ken Harrison AM and Jill Harrison OAM, John and Rose Downer Foundation, Tim Fairfax AC and Gina Fairfax; major donors Mavourneen Cowen, Denise de Gruchy, Grollo Ruzzene Foundation, Gwenneth Nancy Head Foundation, Suzanne Kirkham, Betsy Polasek, Andrew Sisson AO, Carolyn Stubbs OAM, as well as donors to the 2021 NGV Foundation Annual Dinner and 2021 NGV Annual Appeal.

(opposite)  
NGV Triennial 2020 installation view of  
**Tomoaki Suzuki**  
*Marisa* 2020  
synthetic polymer paint and epoxy resin  
on Lime (*Tilia* sp.) and Lemonwood  
(*Calycophyllum* sp.), brass  
(1-2) 50.8 x 17.5 x 9.0 cm (overall)  
National Gallery of Victoria, Melbourne  
Purchased with funds donated by Neville  
and Diana Bertalli, Tim Fairfax AC and

Gina Fairfax, Christopher Thomas AM and  
Cheryl Thomas, Janet Whiting AM and Phil  
Lukies and Family, Gwenneth Nancy Head  
Foundation, Lisa Ring and donors to the 2020  
NGV Annual Appeal, 2021  
© Courtesy of the artist and Corvi-Mora,  
London. Photo: Tom Ross

(overleaf)  
NGV International

Over the past twelve months, a large number of donors provided assistance for curatorial strategies across all areas of collection development, from increasing the representation of emerging artists to addressing critical gaps in our historic collection. Reliant on the generosity of our supporters, we celebrate the incredible philanthropic gesture made by Emeritus Trustee and Life Members S. Baillieu Myer AC and Sarah Myer, which will assist the development of the Japanese and Korean collections. We honour Trustee and Life Member Krystyna Campbell-Pretty AM and Family whose outstanding generosity touches numerous collection areas and initiatives, pivotal to the NGV’s reach and engagement. We thank all donors who assisted acquisitions including John Adams and Cecily Adams, Paula Fox AO, Gordon Moffatt AM, Christopher Thomas AM and Cheryl Thomas, Joan Darling, Andrew Rogers and Judy Rogers, MECCA Brands, Karen McLeod Adair and Anthony Adair, Craig Kimberley OAM and Connie Kimberley, Lisa Fox, Bruce Parncutt AO, MAB Corporation Pty Ltd, Andrew Buxton and Geraldine Buxton, Michael Buxton AM and Janet Buxton, Noel Fermanis, Annette Davis and Leon Davis AO, Barbara Hay, Carol A. Sisson, Linda Herd, Rosemary Merralls, Janet Whiting AM and Phil Lukies, PVH Brands Australia, Chris Fleischner and Dawn Fleischner, Peter Avery and Vicki Vidor OAM, Bagót Gjergja Foundation, Robin Campbell, Susan Jones and James McGrath, Rob Gould, Esther Frenkiel OAM and David Frenkiel, Sue Harlow and Merv Keehn, Spencer Ko, Charles Goode AC and Cornelia Goode, Gerard Shanahan, James N. Farmer, John Bates and Lorraine Bates, John Fast and Jennifer Fast, Max Smith, Neil Young QC and Inga Arnadottir, Paul Banks and Nicholas Perkins, Paul Bonnici and Wendy Bonnici, Robert Boscarato and Karen Boscarato, Stephen Harris and Madeleine Harris, Christine Peirson, Deidre Brown, Helen Nicolay, Sarah Orloff and Nick Orloff, Bruna Capodanno, Lisa Gay and Ric West, Lisa M. Ring, Robyn Wilson and Ross Wilson, Spellbrook Foundation, Sun Foundation, Sarah Morgan, Brendan O’Brien and Grace O’Brien, Eva And Tom Breuer Foundation, Angus Mackay, Andrew Cook and Prof. Wendy Brown, Beulah International, Raymond Barro and Belinda Barro, The Hon Michael Watt QC and Cecilie Hall, Dr. Brett Archer, Dr. Trevor Hodson and Rosalinde Hodson, Drummond Foundation, Anne Robertson and Mark Robertson, Michael Stephens, Loris Peggie, Andrew Booth and Christine Richardson, Cameron Oxley and Bronwyn Ross, Hugh Morgan AC and Elizabeth Morgan, Jon Langford, Kevin Bamford and Colleen Bamford, Laurence O’Keefe and Christopher James, Peter Canet and Ivanka Canet, Ralph Ward-Ambler AM and Barbara Ward-Ambler, Beatrice Moignard, Bridget Patrick and John Patrick, Sally Dan-Cuthbert, Deborah Lennon and Anthony Lennon, Diana Lempriere, Julie Ann Cox AM and Laurence Cox AO, Lea Boyce, Lyndsay Henderson and Noel Henderson, Mandy Yencken and Edward Yencken, Margaret S. Ross AM and Dr. Ian Ross, Therese Strauss and Dr. Nigel Strauss, Anita Simon, Rhonda Barro, Sarah Watts and Ted Watts, Zara M. Kimpton OAM, The Hon David Byrne QC, Bill D. Bowness AO, Darcy Brennan, Paul Cross and Samantha Cross, Ruslan Kogan and Anastasia Fai,



NGV Triennial 2020 installation view of  
**Daniel Arsham**  
*Falling clock* 2020  
fibreglass, paint  
203.2 x 193.0 x 302.3 cm  
Commissioned by the National Gallery of Victoria,  
Melbourne  
Proposed acquisition with funds donated by Loti & Victor  
Smorgon Fund and Barry Janes and Paul Cross  
© Courtesy the artist and Perrotin Gallery  
Photo: Sean Fennessy

Prof. Margaret Plant, Marlyn Bancroft and Peter Bancroft OAM, Miss Catherine Condell, Ian Reid and Julie Reid, Ronald Hood, Judy Matear, Isobel Williams and Bryce Raworth, Judith Gorr and Leon Gorr, Dr. Caroline Liow, Timothy Brown, Peter Philpott and Robert Ratcliffe, Dr. Murray Sandland, Dr. Sarah Tiffin and Andrew Clark, Dr. Yvonne Shafir, Jane Hayman, Nicci Baker, Naomi Ryan, Ben Woods, Dominic Dirupo and Natalie Dirupo, Doug Hooley, Gareth Sansom and Dr. Christine Healy OAM, Geoff Allen AM and Christine Hubay, John Wardle and Susan Wardle, Ross Sparks, Will Mason and Mark Kestin, Barbara Hermon and John Hermon, Christine Grenda and Geoff Grenda, Clare Cross and Anthony Cross, Dinah Krongold, Sharon Paton and Gregory Paton, Dr. Jacqueline Healy, Deborah Quinn, Elizabeth H. Loftus, Jenny Swann and David Swann, Jane Farago, Sophie Gannon and Frazer East, Peggy O'Neal AO and Dr. Julian Sack and Nicola Stein as well as donors who generously donated anonymously.

During the NGV's extended closure, the Gallery's team continued to work hard to ensure NGV audiences could continue enjoying meaningful experiences with art and design. Alongside this, projects and programs that facilitated the preservation of the NGV Collection, and the progression of our leadership in the field, were critical to daily operations. The philanthropic community played a vital role in supporting these initiatives and we wish to recognise Creative Victoria, The Truby and Florence Williams Charitable Trust, The Hugh D. T. Williamson Foundation, Gordon Moffatt AM, Krystyna Campbell-Pretty AM and Family, City of Melbourne, Spotlight Foundation, Loris Orthwein, Paul Bonnici and Wendy Bonnici, Korea Foundation, Cicely and Colin Rigg Bequest, Ullmer Family Foundation, Lisa Fox, Susan Morgan OAM, Helen Robinson, Spencer Ko, Rachael Neumann, Michael Gannon and Helen Gannon, Betsy Polasek, Celia Sitch and Peter Sitch, Beatrice Moignard, JTM Foundation, Claire Hatch and Bruce Rowe, Susan Auster and Scanlon Foundation.

We are extremely grateful to all bequest donors and acknowledge all bequests received during this period, as the power of legacy giving has been profoundly relevant over the last year. This form of giving provides crucial funds for areas most in need of support and plays a vital role in the life of the Gallery. We recognise donors who pledged their commitment through a notified bequest to the NGV during the year, including Ivanka Canet and Peter Canet, Claire Hatch and Bruce Rowe, Zara Kimpton OAM, Sue Prestney and Paul Glen, Christopher Young and Elisa Markes-Young, and Bishop Andrew St John. Importantly we honour the positive impact the following bequests, realised this year, will have on the NGV for years to come including the bequests of Marion Isabel Jennings, Prof. AGL Shaw AO, Margaret Ditchburn, Noel Charles Belcher, Warren Clark, Thomas William Lasham, Marie Theresa McVeigh, Thomas Rubie Purcell and Olive Esma Purcell, Eunice Irene McDonald and Christine Peirson.

The NGV Collection continued to grow through a number of remarkable works of art generously gifted to the NGV during 2020–21, from individuals in Australia and from donors based abroad. Collection

areas were enhanced through donated works of art and design from artists and donors, including Krystyna Campbell-Pretty AM, The Felton Bequests Committee, Gregory Evans, Anne Greenham and the late Peter Greenham, Anna Schwartz and Morry Schwartz AM, Michael Machin, Collection of James O. Fairfax, presented through Bridgestar Pty Ltd, A & M S Foundation, Carol A. Sisson, Michael Machin, Leslie Rowe, Ken Whisson, Jim Dine, Julian Opie, Charles Nodrum, Warren Reedman, Jan Minchin and Kingsley Munday, Elizabeth Cross, Anthony Ciconte and Lydia Ciconte, Richard Gate, Anthony Knight OAM and Beverly Knight, Takamasa Takahashi and David Tune, Reverend Ian Brown, Nellie Castan, Prof. Graeme Clarke, John Wardle and Susan Wardle, Estate of Dr. Terry Cutler, Hermès, S. Baillieu Myer AC and Sarah Myer, Oscar Graf, Gabriella Roy, Dean Keep and Jeromie Maver, Peter Smyrl and Eloise Smyrl, Trent Jansen and Johnny Nargoodah, James Bennett, Loris Orthwein, Bernhard Wilhelm, Gael Newton, Ivan Durrant, Pamela J. Green, Harry Chojna, Leigh Copeland and Alexandra Copeland, Sophie Gannon, and donors who generously gifted works anonymously.

I would also like to acknowledge the NGVWA who celebrated their 60th anniversary in early 2021. This dynamic group have played an instrumental role in the life of the NGV, helping to secure major commissions for the Collection, as well as supporting continued professional development opportunities for NGV staff over many years. On behalf of the NGVWA, we warmly celebrate the following people who donated towards this incredible milestone, including Joan Darling, Vivienne Fried, Caroline Cornish and Philip Cornish AM, Jacky Hupert, Jennifer Lempriere, Maria Smith and Mike Smith OBE, and all donors to the NGVWA 60th Anniversary Appeal.

I thank our esteemed Chairman of the NGV Foundation Board, Leigh Clifford AO, and his fellow Foundation Board Members, for their strategic advice and leadership support across our upcoming initiatives and long-term projects, such as NGV Contemporary.

I am grateful to our President of the Council of Trustees, Janet Whiting AM and all Trustees for their trustworthy guidance and enthusiasm through a challenging period. I sincerely appreciate their support.

I acknowledge all members of the NGV Fundraising team, led by Assistant Director of Fundraising and Events, Misha Agzarian, and Head of Bequests and Planned Giving, Anna Kopinski, which enables the Gallery to continue to reach extraordinary philanthropic milestones each year.

Finally, my thanks extend to our generous community who have contributed to various aspects of the life of the NGV in 2020–21. The annual report provides an opportunity to reflect on our achievements over this past year, and it is exciting to share this with you. Thank you again for your support.

**TONY ELLWOOD AM**  
**DIRECTOR, NATIONAL GALLERY OF VICTORIA**

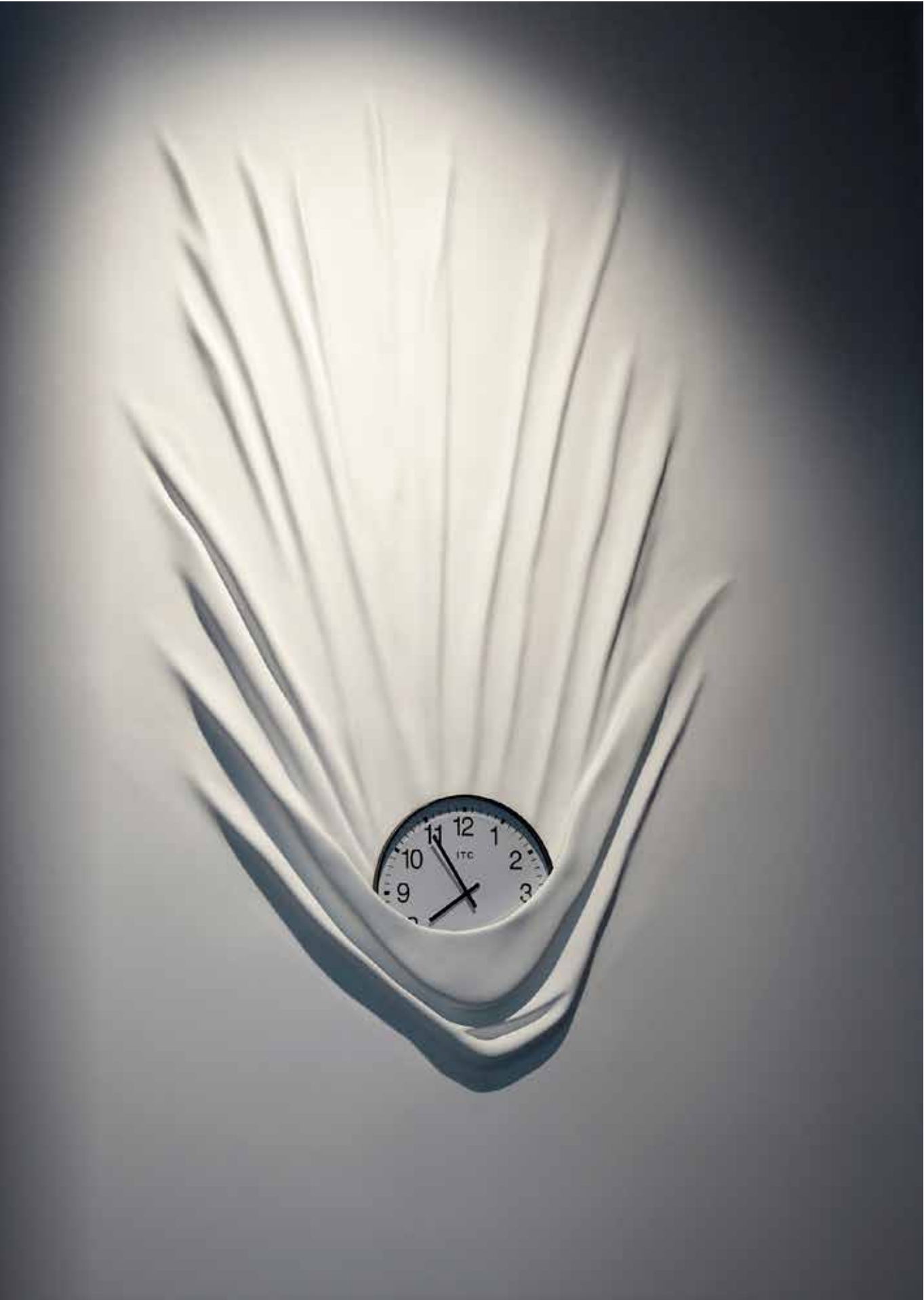





(opposite)  
**Pablo Picasso (designer)**  
**Madoura Pottery, Vallauris (manufacturer)**  
*Laughing-eyed face, pitcher* 1969  
earthenware, ed. 44/350  
National Gallery of Victoria, Melbourne  
Gift of Krystyna Campbell-Pretty AM and Family through the Australian Government's Cultural Gifts Program, 2021  
© Pablo Picasso/Succession Pablo Picasso. Licensed by Copyright Agency, Australia



(clockwise from top left)  
**Pablo Picasso (designer)**  
**Madoura Pottery, Vallauris (manufacturer)**  
*Hands with fish, round dish* 1953  
earthenware, ed. 176/250  
National Gallery of Victoria, Melbourne  
Purchased with funds donated by John and Cecily Adams, 2021  
© Pablo Picasso/Succession Pablo Picasso. Licensed by Copyright Agency, Australia



**Pablo Picasso (designer)**  
**Madoura Pottery, Vallauris (manufacturer)**  
*Estocado, round dish from the Service de scenes de corrida series* 1959  
earthenware, ed. 27/50  
National Gallery of Victoria, Melbourne  
Purchased with funds donated by John and Cecily Adams, 2021  
© Pablo Picasso/Succession Pablo Picasso. Licensed by Copyright Agency, Australia



**Pablo Picasso (designer)**  
**Madoura Pottery, Vallauris (manufacturer)**  
*Bunch of flowers, rectangular dish* 1955  
earthenware, edition of 450  
National Gallery of Victoria, Melbourne  
Purchased with funds donated by John and Cecily Adams, 2021  
© Pablo Picasso/Succession Pablo Picasso. Licensed by Copyright Agency, Australia

**Pablo Picasso (designer)**  
**Madoura Pottery, Vallauris (manufacturer)**  
*Profile of Jacqueline, round/square plaque* 1956  
earthenware, edition of 500  
National Gallery of Victoria, Melbourne  
Purchased with funds donated by John and Bridget Patrick and the Margaret Ditchburn Bequest, 2020  
© Pablo Picasso/Succession Pablo Picasso. Licensed by Copyright Agency, Australia



ANNUAL GIVING

Each year the NGV’s Annual Giving program ensures that the Gallery has an important foundation from which to succeed through their yearly contributions. This group enhances the NGV’s ability to continue developing our internationally renowned Collection and also provides integral support towards the Gallery’s programs. The NGV is also fortunate to have a dedicated group of Supporters of Conservation to fundraise for our Conservation department, which is recognised as one of the leading departments in the cultural sector.

By nominating one or more chosen area of interest, Annual Giving donors can direct their gift towards a specific Collection area or program, and in return enjoy being part of a community of supporters gaining a deeper understanding of the NGV through a combination of exclusive online and in-person events. Donors can also opt for their gift to go towards the Gallery’s current priority at the time, such as the Annual Appeal, as well as other campaigns that in 2020–21 enabled the acquisition of important works by artists such as Richard Estes, Frank Lloyd Wright and Nonggirnga Marawili.

In 2020–21 the NGV Collection was strengthened thanks to contributions from Annual Giving donors. Thanks to the NGV Supporters of Indigenous Art, this includes the acquisition of *We are on fire (Not in a sexy way)* 2020 by Karla Dickens and Ryan Presley’s *Crown Land (till the ends of the earth)* 2020, the first works by these artists to enter the NGV Collection. Thanks to the NGV Supporters of Australian Art, the Gallery’s representation of mid twentieth-century furniture by iconic Australian designers Grant Featherston, Marion Hall Best and Clement Meadmore was also strengthened. As a result of gifts from the NGV Supporters of Contemporary Design and Architecture, the NGV was also able to acquire a new work Dale Hardiman and Stephen Royce, part of the next

generation of young Australian designers, whose work *Open Garden: Digital Mirror*, 2020, featured in NGV Triennial 2020. The NGV Supporters of Asian Art acquired a breadth of modern and contemporary works, including a number of Javanese wayang kulit puppets, or shadow puppets, from the 1960s and 1980s; a set of *Butterfly stools*, c. 1954, by Japanese designer Sori Yanagi; and a painted bronze sculpture, *New* 2016–17 by Xu Zhen, who last featured in the 2017 *NGV Triennial* with his colossal reclining Buddha in Federation Court. The NGV Supporters of Fashion and Textiles also provided key funds towards works by Comme des Garçons, continuing to build the Gallery’s leading collection of garments by the avant-garde fashion house. The Gallery also acquired an ambitious oil painting *autofellatio*, 2018, by Mexican artist Frieda Toranzo Jaeger, which was included in the second NGV Triennial, as well as an LED artwork *Untitled*, 1985, by highly respected American artist Jenny Holzer.

Throughout the year the Gallery was pleased to host our supporters at a number of online and in-person events. The popular online series exclusively for supporters Spotlight on the NGV Collection continued to keep our community engaged throughout most of 2020. In 2021 the NGV welcomed supporters to a viewing of *TIWI*, which also farewelled Judith Ryan AM, Senior Curator, Indigenous Art, and there was also presented a special tour of the Fashion and Textiles collection led by Katie Somerville and Danielle Whitfield, Curators of Fashion and Textiles and a preview of the department’s collecting ambitions.

The NGV is grateful for the generosity of our dedicated supporters, whose involvement continues to be significant for the NGV. We thank all of our supporters for sharing their enthusiasm with the Gallery and staying connected throughout a challenging year.

(opposite, above)  
Danielle Whitfield, Curator of Fashion and Textiles showcasing recent acquisitions

(opposite, below)  
Director’s Dinner held at The Ian Potter Centre: NGV Australia





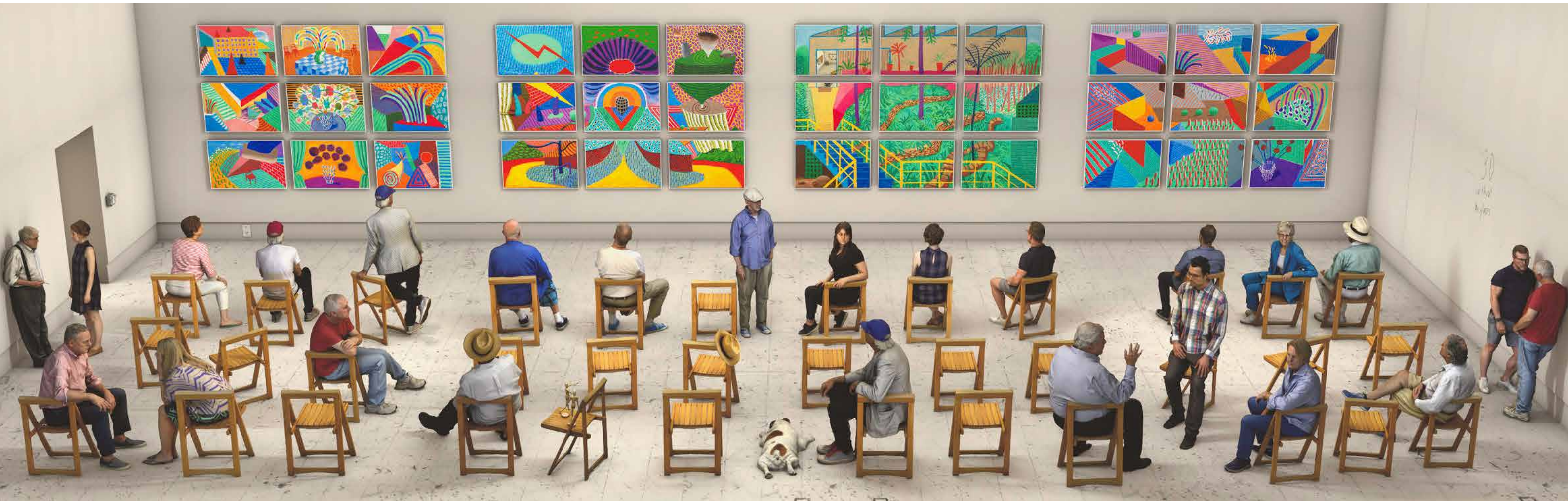

**David Hockney**

*Pictures at an exhibition* 2018

photographic drawing printed on eight sheets  
mounted to Dibond

274.3 x 873.7 cm (overall)

National Gallery of Victoria, Melbourne

Gift of Gregory Evans, 2021

© David Hockney



VIRTUAL EVENTS

We continued to embrace virtual programs during the 2020–21 financial year with more than twenty events delivered in a fully supported online environment, offering our broad range of stakeholders unique engagement opportunities, including exclusive events hosted live by Tony Ellwood AM for major donors and prerecorded broadcasts for hundreds of supporters at a time.

The 2020–21 period saw continuous growth in engagement rates for the online series Spotlight on the NGV Collection, which was supported by the Spotlight Foundation and offered exclusively for supporters of the NGV. Launching in May 2020, the program delivered twelve events over the last financial year, focusing on diverse areas of the NGV Collection and exhibition program. A dedicated online program Spotlight on the Annual Appeal was also produced to encourage community support and to help acquire Berthe Morisot’s significant work, *La Broderie*, 1889. Combining on-location filming and bespoke content overlay, the NGV brought unique aspects of the NGV Collection and exhibition program to life on a new level and it received more than 9,000 views, reaching new audiences worldwide.

During this time, the NGV also strengthened our connections with supporters utilising live online events. These events were focused on targeted supporter groups and provided unprecedented access to exhibitions using innovative technology, providing curator-led 3D virtual tours of the NGV’s exhibitions, including the 2021 Melbourne Winter Masterpieces Exhibition *French Impressionism from the Museum of Fine Arts, Boston*; *Maree Clarke: Ancestral Memories*; and the world-exclusive exhibition *Goya: Drawings from the Prado Museum*. Live online events also allowed our supporters to actively participate and engage with curators, submitting comments and questions, helping shape a memorable experience. This online event strategy generated a remarkable footprint engaging approximately 4300 supporters across the year.

We are proud that this transition has been a resounding success and this achievement is an accurate representation of the NGV’s ability to adapt and innovate to serve our donor community. The NGV will continue to deliver virtual programs to expand our reach.

(opposite, above)  
Dr Ted Gott, Senior Curator of International Art and Misha Agzarian, Assistant Director of Fundraising and Events present a Spotlight on the NGV Collection program focused on the 2021 NGV Annual Appeal

(opposite, below)  
Simone LeAmon, The Hugh Williamson Curator of Contemporary Design and Architecture presents a Spotlight on the NGV Collection program focused on *History in the Making* exhibition

(following spread)  
NGV Triennial 2020 installation view of **Dhambit Mununggurr**  
*Can we all have a happy life?* 2019–20  
Commissioned by the National Gallery of Victoria, Melbourne  
Purchased with funds donated by Orloff Family Charitable Trust, 2020  
© Dhambit Mununggurr, courtesy Salon Indigenous Art Projects, Darwin



NGV

TICKETSCHANNELWHAT'S ONCOLLECTIONLEARNSHOPPLAN YOUR VISITJOIN

EN

Spotlight on the NGV Collection | History in the Making

Watch laterShare

A video frame showing Simone LeAmon, a woman with short blonde hair wearing a dark blazer, speaking in a modern interior. Behind her is a large, abstract, brown and orange sculpture. The room has white walls and other contemporary art pieces in the background.

MORE VIDEOS

2:08 / 21:50

YouTube

SPOTLIGHT ON THE NGV COLLECTION | HISTORY IN THE MAKING







2021 ANNUAL APPEAL

Coinciding with the NGV's 2021 winter season dedicated to French Impressionism, the NGV has been delighted to acquire *La Broderie*, 1889, by Berthe Morisot, an artist at the forefront of the French Impressionist movement in the late nineteenth century.

Morisot developed her own unique and innovative approach that helped define the Impressionist style. *La Broderie* is a stunning example of her distinctive use of luminous tones and feather-light brushstrokes. This is the first painting by Morisot to enter a public collection in Australia. We aspire to position the NGV Collection as one of the finest encyclopaedic collections of art in our region. In our mission to achieve this we are addressing critical gaps, which includes strengthening our representation of French Impressionism holdings. *La Broderie* is the third work of French Impressionism to enter the NGV Collection in the past fifty years and the first work we have acquired by a female French Impressionist artist.

This incredible opportunity to acquire a work by a pivotal member of the Impressionist movement has only been made possible through our dedicated community of supporters. The NGV warmly thanks all supporters who have made gifts to help secure this significant work:

- LEADERSHIP GIFTS**  
Barry Janes & Paul Cross  
Paula Fox AO & Fox Family Foundation  
Norman Bloom & Pauline Bloom  
Myriam Boisbouvier-Wylie & John Wylie AM  
Krystyna Campbell-Pretty AM & Family  
The Bowden Marstan Foundation  
Ken Harrison AM & Jill Harrison OAM  
John and Rose Downer Foundation  
Tim Fairfax AC & Gina Fairfax  
Donors to the 2021 NGV Foundation Annual Dinner  
Donors to the 2021 NGV Annual Appeal

(opposite)  
**Berthe Morisot**  
*La Broderie* 1889  
oil on canvas  
50.0 x 61.0 cm  
Proposed acquisition, with funds donated by Barry Janes and Paul Cross, Paula Fox AO and Fox Family Foundation, Norman Bloom and Pauline Bloom, Myriam Boisbouvier-Wylie and John Wylie AM, Krystyna Campbell-Pretty AM and Family, The Bowden Marstan Foundation, Ken Harrison AM and Jill Harrison OAM, John and Rose Downer Foundation, Tim Fairfax AC and Gina Fairfax and donors to the 2021 NGV Foundation Annual Dinner and 2021 NGV Annual Appeal, 2021  
Photo: Eugene Hyland





**Tomo Koizumi, Tokyo (fashion house)**  
**Tomo Koizumi (designer)**  
*Look 27, top and skirt* 2019, autumn–winter 2019–20  
polyester (organza), metal (fastenings)  
(a) 12.0 cm (centre back) 43.0 cm (waist, flat) (top)  
(b) 182.0 cm (centre back) 33.0 cm (waist, flat) (skirt)  
National Gallery of Victoria, Melbourne  
Purchased with funds donated by Krystyna Campbell-  
Pretty AM and Family, Tania and Sam Brougham,  
Tommy Hilfiger Australia, PVH Brands, Rob Gould,  
SIRAP Art Collective and donors to the 2020 NGV  
Annual Appeal, 2020  
© Tomo Koizumi





SUPPORTED PROJECTS



NGV KIDS AND NGV TEENS

NGV Kids and Teens is one of the most popular and comprehensive programs in the country. It allows the NGV to connect with this important demographic at an early age. The impetus of this program was the funding from The Truby and Florence Williams Charitable Trust, managed by Equity Trustees. This funding allowed the NGV to grow the NGV Kids and Teens program into the fulsome offering it is today. During 2020–21, exhibitions included *Moja Moja Life: Misaki Kawai for Kids*, *Plans for the Planet: Olaf Breuning for Kids*, as well as programs such as the Kids Summer Festival. The NGV acknowledges Paula Fox AO and the Fox Family Foundation and the Neilson Foundation for their longstanding support and their contribution towards *Moja Moja Life: Misaki Kawai for Kids*. This exhibition was also supported by Chadstone – The Fashion Capital. Over the past twelve months, 314,301 children and their families attended the NGV. As a result of the COVID-19 global pandemic, the NGV’s operations was enhanced with online programs, resulting in digital engagement with 38,522 students, and 10,834 children and families. The NGV is delighted that this method of audience connection has been received so well, and it will continue to be a part of the NGV’s program development in the future.

From 9 to 17 January 2021, the Gallery delivered the Kids Summer Festival, and we thank the City of Melbourne and Spotlight Foundation, for their generous support towards this program. The Kids Summer Festival was delivered to 29,201 attendees, through a combination of digital and onsite engagement. Other programs include the

NGV Teens program, supported by The Ullmer Family Foundation, Beatrice Moignard, The Betsy and Ollie Polasek Endowment and The JTM Foundation. The NGV is delighted to report that more than 6200 young people engaged with the Teens program during the past twelve months. In 2020–21, one of the aspects of this program was Industry Connections, an online initiative that provided opportunities for teenagers to connect with professionals from the creative sector to learn about diverse career paths and practices. The NGV also delivered online sessions for our youngest audiences, including the programs Under 5s and Art Club, which were facilitated by trained NGV staff and with artists taking participants through art-making workshops. During the period, these programs reached more than 9300 children and we thank the Spotlight Foundation for their advocacy of this initiative. The NGV also warmly thanks Alex and Brady Scanlon for contributing towards the NGV’s Teen Council. The Teen Council is a group of diverse teenagers who meet to discuss the development and delivery of NGV programs, to ensure the youth voice is represented.

The NGV is extremely proud of its achievements in another year greatly impacted by pandemic and is pleased it has been able to connect with the youngest demographics in a time when connection and social interaction is more important than ever. The NGV is proud to develop and deliver such a widely attended and popular Kids program, and we are looking forward to continue developing exceptional programs for this audience.

(above)  
Paula Fox AO, NGV Triennial Champion with  
Kate Ryan, Curator of Children’s Programs  
in *Moja Moja Life: Misaki Kawai for Kids*

(opposite)  
Visitors to the NGV Kids Summer Festival  
2021 NGV International





SUPPORTED PROJECTS



NGV AMERICAN FRIENDS PROGRAM

Amid the challenges of a global pandemic the NGV has remained connected to supporters around the world, including supporters based in the United States. Over the past twelve months the NGV American Friends initiative has resulted in wonderful acquisitions for the NGV Collection, across the areas of Contemporary Art, Contemporary Design and Architecture, Indigenous Art and International Decorative Arts & Antiquities.

The NGV would like to acknowledge the generosity of Gregory Evans for donating three remarkable works by David Hockney, enhancing the NGV's holdings of one of the most recognisable living artists of this generation. Lisa Fox, the NGV's American Friends Ambassador supported the work of Indigenous artists over the past twelve months, including Glenda Nicholls's largest and most ambitious net to date, *Miwi Milloo (Good spirit of the Murray River)*, 2020, presented in the NGV Triennial 2020, as well as her support as Major Patron of the exhibition *Bark Ladies: Eleven Artists from Yirrkala*, presented at NGV International. The NGV is grateful to Chris and Dawn Fleischner for their generous contribution towards the work of English artist, Alice Potts's *Dance Biodegradable Personal Protective Equipment (DBPPE) post COVID facemasks*, 2020, also presented in the second NGV Triennial. The Gallery warmly thanks Nadia Breuer Sopher and Ed Breuer and the Eva and Tom Breuer Foundation, and Douglas Baxter and Brian Hastings for their support of American photographer Ayana V. Jackson's *Seeking the source of perfection* 2017, from the *Intimate Justice in the Stolen Moment* series, 2017, presented in NGV Triennial 2020. The NGV also sincerely thanks Pete and Eloise Smyrl for their leadership in collecting a set of eight Shaker production chairs for the NGV, marking a significant contribution towards building the Gallery's Shaker holdings.



KRYSTYNA CAMPBELL-PRETTY AM AND FAMILY SCHOOL SUPPORT PROGRAM

The School Support Program was established in 2013 with the generous support of Krystyna Campbell-Pretty AM and Family. This important program enables children to visit the NGV who who would not otherwise be able to and experience the NGV's major exhibitions, educational programs and the NGV Collection. Through this support, the NGV Learn team can connect directly with these young people, ensuring the Gallery is accessible to everyone. In the past financial year, the School Support Program welcomed 1411 students, including 1068 bookings for the NGV Triennial 2020. We were also delighted to offer the virtual *French Impressionism from the Museum of Fine Arts, Boston* program through Term 4 for those who have missed out.

Krystyna Campbell-Pretty AM has championed this crucial initiative and we are sincerely grateful for Krystyna's unwavering advocacy and generosity. To date, more than 17,300 students and teachers from schools across Victoria have participated, engaged with and enjoyed the NGV.

(above left)  
**Ayana V. Jackson**  
*How sweet the song* 2017; printed 2018  
from the *Intimate Justice in the Stolen Moment* series 2017  
inkjet print  
109.6 x 119.2 cm (image)  
111.9 x 166.3 cm (sheet)  
National Gallery of Victoria, Melbourne  
Purchased with funds donated by Wendy and Paul Bonnici and Family, 2018  
© Ayana V. Jackson, courtesy Mariane Ibrahim Gallery

(above right)  
School student attending the online School Support Program



CONSERVATION

The NGV Conservation department ensures that the vast and diverse Collection is safeguarded for future generations. The task of caring for the NGV Collection, comprising more than 76,000 works, is significant, and means that the NGV Conservation team must remain at the forefront of treatments and skills. This includes perfecting new and historical conservation methods, skills that are learnt and maintained through the attendance of essential examinations and research programs.

During 2020–21, the Conservation department remained focused on the enormous task of diligently caring for the Collection during the Gallery's extended closures. Michael Varcoe-Cocks, Associate Director of Conservation, ensured that critical functions, such as regular assessments and the safe storage of all works of art were a priority, while the Collection was out of public sight.

To this end, we warmly acknowledge our supporters of Conservation, including Marquill Foundation, Susan Morgan, Betsy Polasek, Kay Rodda, Peter and Celia Sitch Family Charitable Foundation, The Hon. Michael Watt QC and Ms Cecilie Hall, and the Professor AGL Shaw AO Bequest, whose critical support towards the newly established Centre for Frame Research ensures the Conservation team can continue their vital work and remain leaders in their field. Thank you for helping us to provide a place of inspiration for all who visit the Gallery, online and in person.

Holly McGowan-Jackson with Bella Lipson-Smith in the NGV Conservation studio



PUBLICATIONS

Two publications were produced by the NGV to coincide with the NGV Triennial 2020. The major publication NGV Triennial 2020, the largest ever published by the NGV is a five-volume paperback with slipcase. It is richly illustrated with images of works in the exhibition, photographic essays, and source and research material from featured artists and designers. The publication presents discourses by ninety writers from across the globe, among them academics, journalists, literary figures, social commentators, artists, designers and curators. Through essays, fiction, philosophy, interviews, analysis and poetry, they explore the practices and motivations of the artists and designers featured in NGV Triennial 2020. The NGV thanks Wendy and Paul Bonnici and family, Beatrice Moignard and Research Partner, the University of Melbourne, for their support of the NGV Triennial publication.

NGV Triennial 2020 won in the category of 'Best Designed Fully-Illustrated Book Over \$50' in the 69th Australian Book Design Awards and the 2021 Museums Australasia Multimedia & Publication Design Awards.

For children, the NGV published Moja Moja Means Hairy, a collaboration with acclaimed Japanese artist Misaki Kawai. This twentyeight-page board book was published to coincide with the exhibition Moja Moja Life: Misaki Kawai for Kids in the 2020 NGV Triennial. It features colourful illustrations by Kawai and Japanese onomatopoeia to say aloud with babies and toddlers. The NGV thanks Paula Fox AO and the Fox Family Foundation for their support of Moja Moja Means Hairy.

NGV Triennial 2020 Publication



SUPPORTED PROJECTS



EXHIBITION SUPPORT

The NGV is grateful for our achievements over the past year thanks to our donors, in particular the families whose ongoing involvement has generously supported our NGV Kids exhibitions. The NGV acknowledges Paula Fox AO and the Fox Family Foundation and the Neilson Foundation for their longstanding support and their contribution towards *Moja Moja Life: Misaki Kawai for Kids*. This exhibition was also supported by Chadstone – The Fashion Capital. Olaf Breuning’s exhibition *Plans for the Planet: Olaf Breuning for Kids* was generously supported by The Truby and Florence Williams Charitable Trust managed by Equity Trustees, the Packer Family and Crown Resorts Foundations, the Neilson Foundation and Spencer Ko.

The NGV also thanks NGV Foundation Board Member Jo Horgan and MECCA Brands, for supporting Louise Zhang’s solo exhibition at The Ian Potter Centre: NGV Australia and in particular the acquisition of several works by this promising young artist.

2020 was an important year marked by the second iteration of the highly popular NGV Triennial series. The NGV Triennial 2020 was supported by more than eighty individuals, families and foundations, demonstrating an incredible effort by our philanthropic community and resulting in more than seventy acquisitions for the NGV Collection. Alongside the NGV Triennial, the Gallery also delivered Triennial EXTRA over thirty-one summer nights from 15 January to 14 February 2021. Melbourne’s largest presentation of contemporary art and design set the scene for Triennial EXTRA, which was an engaging festival of performance, music, food and bars, and late-night access to NGV Triennial 2020.

The NGV would also like to acknowledge the generous support of Lisa Fox, Major Patron of *Bark Ladies: Eleven artists of Yirrkala*. This exhibition reflects the mastery of Yolŋu women artists from the Buku-Larrŋgay Mulka Centre (Buku), in North-East Arnhem Land.



CONTEMPORARY DESIGN AND ARCHITECTURE

Through the generous support of the Hugh D. T. Williamson Foundation, the NGV’s Department of Contemporary Design and Architecture continues to be a significant influence on life at the Gallery. During 2020–21, the department was able to present and collect thought-provoking contemporary design and architecture, through a dedicated and ambitious collection strategy, paired with a thoughtfully developed program of events, exhibitions and programs.

Key initiatives included the delivery of the NGV Triennial 2020, 2021 Melbourne Design Week, Melbourne Art Book Fair, as well as preparation for the annual NGV Architecture Commission. These exciting initiatives were designed to showcase the innovate works and practices of artists and designers working today.

These programs are important platforms that underpin the NGV’s ambitions, creating possibilities for people from all over the world to connect and engage in knowledge sharing. Each program challenges the way participants perceive art and design, broadening people’s minds culturally and educationally.

(above left)  
Neville Bertalli, NGV Triennial Champion, speaks to performers at Triennial EXTRA

(above right)  
2021 Melbourne Design Week

(opposite)  
Installation view of Naminapu Maymuru-White, Ringitjimi gapu, 2021, with Lisa Fox







(left to right)

**UNITED STATES  
(manufacturer)**  
*Rocking armchair, production #7* late 19th century  
maple (Acer sp.), cotton,  
other materials  
National Gallery of Victoria,  
Melbourne  
Gift of Peter and Eloise  
Smyrl, 2021

**UNITED STATES  
(manufacturer)**  
*Rocking armchair, production #6* late 19th century  
maple (Acer sp.), cotton,  
other materials  
National Gallery of Victoria,  
Melbourne  
Gift of Peter and Eloise  
Smyrl, 2021

**UNITED STATES  
(manufacturer)**  
*Rocking armchair, production #5* late 19th century  
maple (Acer sp.), cotton,  
other materials  
National Gallery of Victoria,  
Melbourne  
Gift of Peter and Eloise  
Smyrl, 2021

**UNITED STATES  
(manufacturer)**  
*Rocking chair, production #4* late 19th century  
maple (Acer sp.), cotton,  
other materials  
National Gallery of Victoria,  
Melbourne  
Gift of Peter and Eloise  
Smyrl, 2021

**UNITED STATES  
(manufacturer)**  
*Rocking chair, production #3* late 19th century  
maple (Acer sp.), cotton,  
other materials  
National Gallery of Victoria,  
Melbourne  
Gift of Peter and Eloise  
Smyrl, 2021

**UNITED STATES  
(manufacturer)**  
*Rocking chair, production #2* late 19th century  
maple (Acer sp.), cotton,  
other materials  
National Gallery of Victoria,  
Melbourne  
Gift of Peter and Eloise  
Smyrl, 2021

**UNITED STATES  
(manufacturer)**  
*Child's rocking armchair, production #0* late 19th century  
maple (Acer sp.), cotton,  
other materials  
National Gallery of Victoria,  
Melbourne  
Gift of Peter and Eloise  
Smyrl, 2021

**UNITED STATES  
(manufacturer)**  
*Child's armchair, production #1* late 19th century  
maple (Acer sp.), cotton,  
other materials  
National Gallery of Victoria,  
Melbourne  
Gift of Peter and Eloise  
Smyrl, 2021

**UNITED STATES  
(manufacturer)**  
*Child's armchair, production #1* late 19th century  
maple (Acer sp.), cotton,  
other materials  
National Gallery of Victoria,  
Melbourne  
Gift of Peter and Eloise  
Smyrl, 2021



## NGV TRIENNIAL 2020

The second *NGV Triennial* took place between 19 December 2020 and 18 April 2021. Bringing together more than 100 artists and designers from all over the world, the 2020 *NGV Triennial* was a celebration of contemporary art, design and architecture. The exhibition was experienced by nearly 550,000 visitors, including close to 80,000 children. The *NGV Triennial* also featured a vibrant program of virtual talks and performances, which allowed international guests to participate despite the pandemic. The *NGV Triennial* demonstrates the Gallery's commitment to creating a legacy of acquisitions and commissions by ground-breaking global artists, such as Jeff Koons, Alicia Kwade and Daniel Arsham.

The success of the second *NGV Triennial* is a credit to the leadership of our philanthropic and corporate communities. The NGV warmly thanks the supporters for their involvement.

### NGV TRIENNIAL CHAMPIONS

Loti & Victor Smorgon Fund  
Leigh Clifford AO & Sue Clifford  
Barry Janes & Paul Cross  
Felton Bequest  
John Higgins AO & Jodie Maunder  
NGVWA  
Paula Fox AO & Fox Family Foundation  
Neville & Diana Bertalli

### NGV TRIENNIAL LEAD SUPPORTERS

Neilson Foundation  
Joe White Bequest  
Michael & Emily Tong  
Gordon Moffatt AM  
Orloff Family Charitable Trust  
2020 NGV Annual Appeal Donors

### NGV TRIENNIAL MAJOR SUPPORTERS

Bowness Family Foundation  
Connie Kimberley & Craig Kimberley OAM  
The Hugh D. T. Williamson Foundation  
Andrew & Judy Rogers  
Packer Family and Crown Resorts  
Foundations  
Wendy & Paul Bonnici & Family  
Krystyna Campbell-Pretty AM & Family  
Vicki Vidor OAM & Peter Avery  
Esther Frenkiel OAM & David Frenkiel  
Bagôt Gjergja Foundation

The Andrew and Geraldine Buxton  
Foundation, The Michael and Janet  
Buxton Foundation and MAB Corporation  
Pty Ltd  
Karen McLeod Adair & Anthony Adair  
Anne Ross  
Lisa Fox  
Vivien & Graham Knowles and Katrina  
Knowles & Adam Karras  
Christopher Thomas AM & Cheryl Thomas  
Trawalla Foundation

### NGV TRIENNIAL SUPPORTERS

Nicholas Allen & Helen Nicolay  
Korea Foundation  
Janet Whiting AM & Phil Lukies & Family  
Tim Fairfax AC & Gina Fairfax  
Cameron Oxley & Bronwyn Ross  
David Parncutt and Robin Campbell  
Family Foundation  
Betsy Polasek  
Brendan & Grace O'Brien  
Neil Young QC  
Andrew Cook  
Sarah Morgan  
Dr Brett Archer  
Tania & Sam Brougham  
Chris & Dawn Fleischer  
Susan Jones & James McGrath  
Suzanne Kirkham  
Nicholas Perkins & Paul Banks  
Tommy Hilfiger Australia, PVH Brands  
Dr Michael Schwarz & Dr David Clouston  
Beatrice Moignard  
Gwenneth Nancy Head Foundation  
Barbara Hay  
Sean Kelly  
John & Cecily Adams  
Jahn Buhrman  
Dr Peter Chu & Robert Morrow  
Charles Goode AC & Cornelia Goode  
Peter & Anne Greenham  
Grollo Ruzzene Foundation  
Jennifer Lempriere  
Sarah & Nick Orloff  
Lisa Ring  
Carolyn Stubbs OAM  
Sarah & Ted Watts

### NGV TRIENNIAL CIRCLE

2020 NGV Foundation Annual Dinner Donors  
Nadia Breuer Sopher & Ed Sopher  
Rob Gould  
Len & Elana Warson  
Robyn & Ross Wilson  
SIRAP Art Collective  
Douglas Baxter & Brian Hastings  
Alex & Brady Scanlon  
Emily Hardy  
NGV American Friends

### NGV TRIENNIAL BEQUEST SUPPORT

Professor AGL Shaw AO Bequest  
Ruth Margaret Frances Houghton Bequest  
E. & D. Rogowski Foundation

(opposite)  
NGV Triennial 2020 installation view of  
**Fallen Fruit (artist collective)**  
**David Allen Burns (artist)**  
**Austin Young (artist)**  
*Naturalised plants (Royal Botanic Gardens) 2020*  
from the *Natural History* series 2020  
Commissioned by the National Gallery of Victoria, Melbourne  
© Fallen Fruit  
Photo: Sean Fennessy

(following spread)  
NGV Triennial 2020 installation view of  
(left to right)  
**Porky Hefer**  
*Sabre-toothed netfeesh 2020; Buttpus 2020; Suckerfish 2020*  
from the *Plastocene – Marine mutants from a disposable world*  
series 2019–20  
National Gallery of Victoria, Melbourne  
Commissioned by the National Gallery of Victoria, Melbourne  
Purchased with funds donated by Barry Janes and Paul Cross,  
Neville and Diana Bertalli, 2021  
© Porky Hefer / Image courtesy of Porky Hefer and Southern  
Guild  
Photo: Tim Carrafa











# NGV FOUNDATION MEMBERS

AS AT 30 JUNE 2021

The NGV acknowledges the NGV Foundation members who wish to remain anonymous.

## PRESIDENT’S COUNSELLORS

Sandra Bardas OAM Family  
Mr Marc Besen AC & Mrs Eva Besen AO  
Mrs Krystyna Campbell-Pretty AM  
Eugenie Crawford Bequest  
Felton Bequest  
Mrs Ginny Green & Mr Leslie Green  
The Ian Potter Foundation  
Mr Barry Janes & Mr Paul Cross  
Mrs Bindy Koadlow & Mr David Koadlow  
Loti & Victor Smorgon Fund  
Mr Allan Myers AC QC & Mrs Maria Myers AC  
Rio Tinto Limited  
Prof. AGL Shaw AO Bequest  
Mr Andrew Sisson AO  
Ms Vicki Vidor OAM & Mr Peter Avery  
Mrs Lyn Williams AM

## HONORARY LIFE BENEFACTORS

The Hon. David Angel QC  
ANZ Banking Group  
Mr Todd Barlin  
Mr Neville Bertalli & Mrs Diana Bertalli  
Mrs Barbara Blackman AO  
Bowness Family Foundation  
Mrs Helen Brack  
Collection of James O. Fairfax AC, presented by Bridgestar Art Pty Ltd  
Ms Robin Campbell  
Sir Roderick Carnegie AC  
Maxwell G. Chapman Bequest  
Warren Clark Bequest  
Clemenger Foundation  
Mr Peter Clemenger AO & Mrs Joan Clemenger AO  
Mr Leigh Clifford AO & Mrs Sue Clifford  
Mr Jim Cousins AO & Mrs Libby Cousins AM

The Late Mr Alan Cowen & Mrs Mavourneen Cowen  
Packer Family & Crown Resorts Foundations  
Mr Mark Darbyshire & Mr Chris Thewlis  
Suzanne Dawbarn Bequest  
Department of Premier & Cabinet  
Mr Jim Dine  
Mr John Downer AM & Mrs Rose Downer AM  
Mr Peter Edwards  
Donald Russell Elford & Dorothy Grace Elford Bequest

Mr Gregory Evans  
Mr John Fawcett  
Mrs Paula Fox AO & Mr Lindsay Fox AC  
Mr Morry Fraid AM  
Ms Patricia Fullerton  
Dr Pauline Gandel AC & Mr John Gandel AC  
The Late Mr Peter Greenham & Mrs Anne Greenham

Mr Rino Grollo & Mrs Diana Ruzzene Grollo  
Andrée Harkness Gift  
Mr Ian Hicks AO & Ms Susie Grant  
Mr John Higgins AO & Ms Jodie Maunder  
Mr David Hockney OM CH RA  
Mr Trevor Holborow & Mrs Marnie Holborow  
Estate of Ruth Margaret Houghton  
Hugh D. T. Williamson Foundation  
John T. Reid Charitable Trust  
Mr Elias Jreissati & Mrs Colleen Jreissati  
Dr Douglas Kagi  
Mr Craig Langford & Mr Gerard Shanahan  
Mr Tony Lee  
Mr Gordon Moffatt AM  
Maureen Morrisey Bequest  
Mr S. Baillieu Myer AC & Mrs Sarah Myer  
National Australia Bank Ltd  
Mrs June Newton  
NGVWA  
Mr Cameron Oxley & Ms Bronwyn Ross  
Mr Bruce Parncutt AO  
Mrs Patricia Peck  
Yvonne Pettengell Bequest  
Pratt Foundation  
Mr Andrew Rogers & Mrs Judy Rogers  
Mrs Anna Schwartz & Mr Morry Schwartz AM  
June Sherwood Bequest  
Spotlight Foundation  
Truby and Florence Williams Charitable Trust  
Prof. Barbara van Ernst AM  
Mr Ai Weiwei

Joe White Bequest  
Mr Peter Wynne Morris & Mr Derek Parker  
Mr Jason Yeap OAM & Ms Min Lee Wong

## FOUNDER BENEFACTOR

Mr Michael Abbott AO QC & Ms Sue Crafter  
Mr John Adams & Mrs Cecily Adams  
Ms Valma Angliss AM  
Bank of Melbourne  
Mrs Iris Barlow  
Mrs Dorothy Baylis & Mr John Baylis  
Mrs Lynette Beckett & Mr Warren Beckett  
Mrs Audrey Bergner  
Mr Michael Blanche  
Mr Charles Bright & Mrs Primrose Bright  
The Reverend Ian Brown  
Mr Peter Canet & Mrs Ivanka Canet  
Mr Tony Cardamone  
K.M. Christensen & A.E. Bond Bequest  
Mrs Marilyn Darling AC  
Margaret Ditchburn Bequest  
Bequest of Violet Dulieu  
Mr Tim Fairfax AC & Mrs Gina Fairfax  
Dr Fiona Fullerton  
Mr John Fullerton & Ms Veryan Fullerton  
Mrs Christine George  
Dame Jennifer Gibbs  
Mr Rob Gould  
Mr Ronald E. Hansen  
Mr Ken Harrison AM & Mrs Jill Harrison OAM  
Harrison Family Trust  
Mr Geoffrey Hassall OAM  
Emeritus Prof. Anne Hunt OAM  
Mrs Julienne Jacks  
John McCaughey Memorial Prize Trust  
Kemp Trust  
Mr Craig Kimberley OAM & Mrs Connie Kimberley  
Mr Chris Kirby & Mr Ray Leggott  
Mr Andrew Klippel  
Mr Anthony Knight OAM & Mrs Beverly Knight  
Mrs Vivien Knowles & Mr Graham Knowles  
Dr Ben Korman & Mrs Helen Korman  
Mrs Dinah Krongold  
Thomas William Lasham Fund  
Mrs Elizabeth Laverly  
Mr Christopher Lian  
Dr Andrew Lu OAM & Dr Geoffrey Lancaster AM  
Mr Michael Machin

NGV Triennial 2020 installation view of  
**JR**  
*Homily to country 2020*  
steel, timber, glass, aluminium, paint, self-adhesive vinyl, polyvinyl chloride, digital print, colour digital video, sound  
800.0 x 1000.0 x 1000.0 cm  
Commissioned by the National Gallery of Victoria. Proposed acquisition with funds donated by Loti & Victor Smorgon Fund  
© JR  
Photo: Tom Ross





**Brett Whiteley**  
*Washing the salt off II (After the swim)* 1984  
 oil on canvas  
 86.5 x 86.5 cm  
 National Gallery of Victoria, Melbourne  
 Gift of Anne and Peter Greenham, 2021  
 © Brett Whiteley / Licensed by Copyright  
 Agency, Australia



Kevin McDonald & Eunice McDonald Bequest  
Mrs Shirley McKenzie  
Bequest of Ian Edgeworth McLean  
Metal Manufactures Limited  
The Late Mr John Desmond Moore & Mrs  
    Felicity St John Moore  
Mr Hugh M. Morgan AC & Mrs Elizabeth  
    Morgan  
Mrs Susan Morgan OAM  
Ms Julie-Ann Morrison  
Myer Foundation  
Neilson Foundation  
Mr William Nuttall & Ms Annette Reeves  
Orloff Family Charitable Trust  
Mrs Loris Orthwein  
Mrs Roslyn Packer AC  
Mrs Moya Palmer  
Mr Mike Parr  
Mr Gregory Paton & Mrs Sharon Paton  
Mr Peter Philpott & Mr Robert Ratcliffe  
Mr Kenneth Reed AM & Mr Leonard Groat  
Cicely and Colin Rigg Bequest  
Mrs Margaret Ross AM & Dr Ian Ross  
Peter & Susan Rowland Endowment  
Dr Milton Roxanas  
Ms Gabriella Roy & Mr Peter Roy  
Ms Jennifer Shaw  
Mr Michael Shmith  
Mrs Carol Sisson  
The Rt Hon. Sixth Earl of Stradbroke &  
    Countess of Stradbroke  
Szental Family  
Mr Michael Tong & Mrs Emily Tong  
Estate of Margaret Tuckson  
Victorian Health Promotion Foundation  
Vizard Foundation  
Mrs Heather Waller & Mr Ray Waller  
Mr John Warner  
Westpac Banking Corporation  
Mrs Monica Zahra & Mr Frank Zahra

GOVERNORS

Mr Daryl Abrahams  
Mr Guy Abrahams  
Mr Ross Adler AC & Mrs Fiona Adler  
Ms Maureen Ahearne  
Amcor Limited  
Mr Brook Andrew  
Ms Rita Avdiev  
Mrs Daria Ball AM  
Ms Del Kathryn Barton  
Mr Keith Beard  
Mr Christopher Begg  
Dr Roger Benjamin  
Mr Robert Bleakley  
Mr Norman Bloom & Mrs Pauline Bloom  
Mrs Wendy Bonnici & Mr Paul Bonnici  
Mr Peter Booth & Ms Magda Matwiejew  
Mr Penleigh Boyd  
Mr Chris Boylan

Brenmoss Investments Pty Ltd  
Lennox & Edna Brewer Memorial Gift  
Miss Jennifer Brown  
Mr Timothy Brown  
Mr Michael Buxton AM & Mrs Janet Buxton  
Mrs Anita Castan  
Mrs Nellie Castan  
Mr Francis Chai & Ms Bee Lee Thia  
Chase AMP Bank Ltd  
Ms Jessica Chiodo-Reidy  
Mr Patrick Chong & Mrs Patricia Chong  
Nicole Chow Family Foundation  
City of Melbourne  
Ms Grace Colbasso  
Commonwealth Bank of Australia  
Mr Robert Compton Jones  
Mrs Caroline Cornish & Mr Philip Cornish AM  
Ms Deidre Cowan  
Mr Adam Cusack-Muller & Mrs Donna  
    Cusack-Muller  
Mr Ian Darling AO & Mrs Alexandra Darling  
Mr Shaun Dennison & Mrs Alison Dennison  
Department of Economic Development  
Mrs Katie Dewhurst & Mr Ron Dewhurst  
Mr Wayne Eager & Ms Marina Strocchi  
Ruth Valerie Edwards Bequest  
Estudio Campana  
Dr Peter Farrell AM  
Mr Barry Fitzgerald & Mrs Helen Fitzgerald  
Mr Barrie Follows AM JP & Mrs Margaret  
    G. Follows  
Fox Family Foundation  
Ms Lisa Fox  
Fred P. Archer Charitable Trust  
Mr Ian George  
Dr Annette Gero  
Mr Henry Gillespie  
Goldman Sachs Australia Pty Ltd  
Gordon Darling Foundation  
Ms Edith Gordon  
Ms Judith Gorr & Mr Leon Gorr  
Mr Peter Griffin AM & Ms Terry Swann  
Mrs Jean Hadges  
Mr Athol Hawke & Mr Eric Harding  
Helen Macpherson Smith Trust  
Mr Bill Henson & Ms Louise Hearman  
Mr Donald Holt  
Mrs Janet Holt  
Mr Fraser Hopkins  
Ms Marilyn Hoysted  
Ms Rhonda Hoysted  
Mrs Angela Isles  
Mr Michael Johnson & Mrs Margo Johnson  
Mr Tim Johnson & Mrs Vivien Johnson  
Mr William Jones  
Mr Peter Jopling AM QC  
Mrs Sharon Kelly  
Ms Toni Kilsby & Mr Mark McDonald  
Lab Architecture Studio  
Mr Terence Lane OAM  
Mrs Norma Leslie

Lustig & Moar Group  
Mr Corbett Lyon & Mrs Yueji Lyon  
Bruce & Judy Matear Family Trust  
Ms Jan McLellan  
Marie Theresa McVeigh Trust  
MECCA Brands  
Mr Rodney Menzies & Mrs Carolyn Menzies  
Lynton Morgan Bequest  
Mrs Mandie Moss  
Mrs Brenda Mouritz & Mr Edward Mouritz  
Mr Alfred Muller & Ms Sue Jarvie  
Emeritus Prof. Peter W. Musgrave Bequest  
Mr Rupert Myer AO & Mrs Annabel Myer  
Mr James O'Donnell & The Late Mr Athol  
    Willoughby OAM  
Mr Laurence O'Keefe & Mr Christopher James  
Mr John Olsen AO OBE  
Orica Limited  
Mr J. P. Palmer  
Ms Elaine Paton  
Dr Susanne Pearce  
Ms Rosslynd Piggott  
Mr John Playfoot  
Ms Betsy Polasek  
Mr P. Anthony Preston  
RE Ross Trust  
Mrs Vivienne Reed OAM & Dr Richard Reed  
David Richards Bequest  
Dr David Rosenthal OAM & Prof. Doreen  
    Rosenthal AO  
Mr John Rothfield  
Mr Mark Rothfield  
Dr James Rowe & Ms Janet MacDonald  
Mr Leslie Rowe & Mr Neil Ewart  
Mrs Judy Rozner  
Ms Kate Sands  
Mr Gareth Sansom & Dr Christine Healy OAM  
The Late John Schaeffer AO  
Mrs Myra Scott  
Mary and Lou Senini Bequest  
Ms Violet Sheno  
Mrs Lisl Singer  
Mr Ben Slater & Mrs Joan Slater  
Ms Sally Smart & Mr Chris Coventry  
Mr Takamasa Takahashi & Mr David Tune  
Mr Chris Thomas AM & Mrs Cheryl Thomas  
Edith Melva Thompson Bequest Fund

**Arthur Streeton**  
*The lovers' walk* 1889  
oil on cardboard  
23.4 x 13.8 cm  
National Gallery of Victoria, Melbourne  
Purchased, The John McCaughey Memorial Prize  
Trust, NGV Foundation Patrons, Marie Theresa  
McVeigh Trust, K. M. Christensen and A. E. Bond  
Bequest, NGV Supporters of Australian Art, 2020





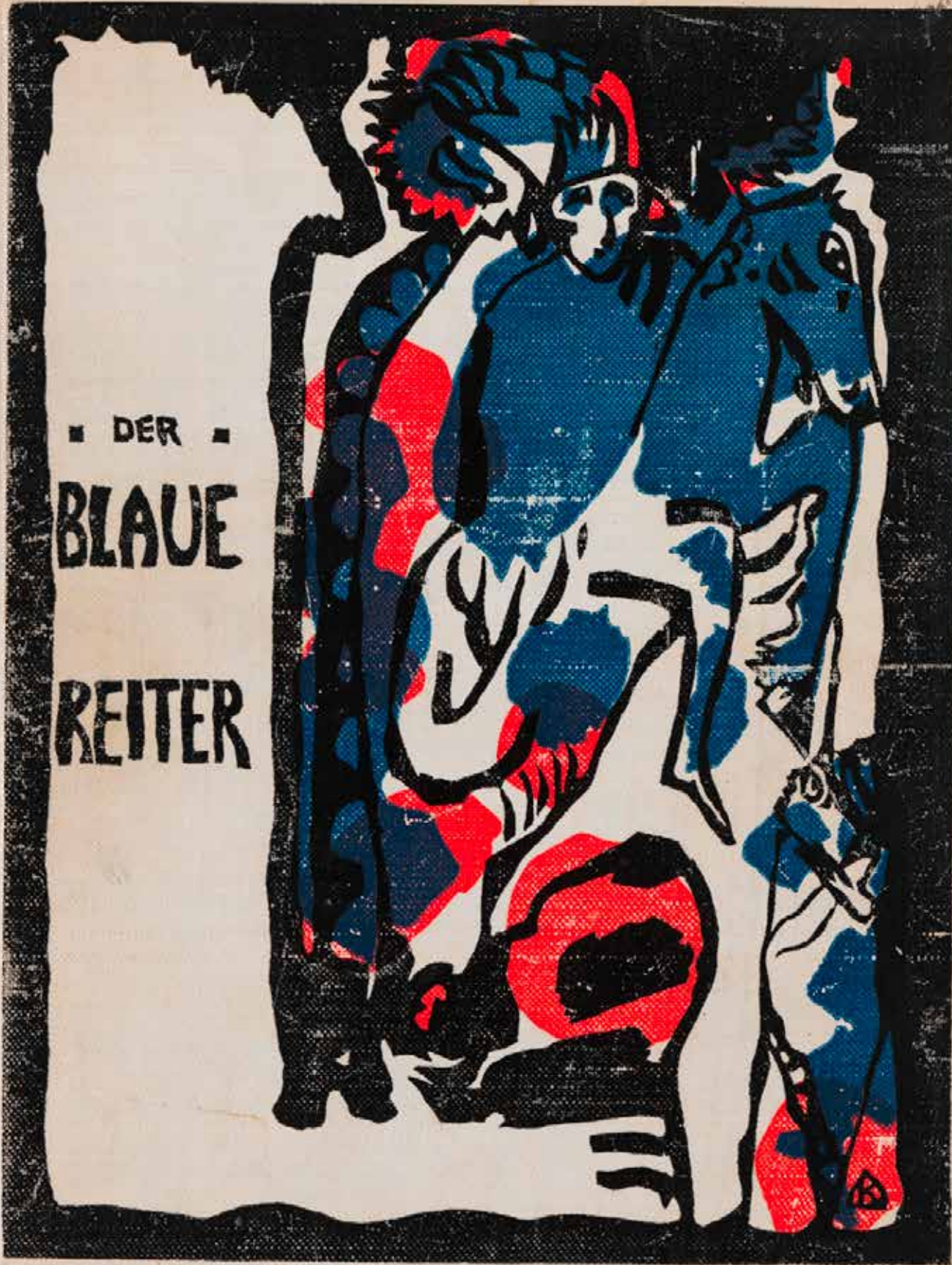

Dr Peter Towson  
Trust Company Australia  
Mr Gary Upfield & Mrs Robyn Upfield  
Ms Alice Vaughan  
Mr Santo Versace  
Mr Ralph Ward-Ambler AM & Mrs Barbara Ward-Ambler  
Mr Jeff Wassmann & Ms Melinda Geertz  
Mrs Maureen Wheeler AO & Mr Tony Wheeler AO  
Mr Daryl Whinney & Mrs Anne Whinney  
Jean Margaret Williams Bequest  
Mr Greg Woolley  
Estate of Dr Donald Allan Wright  
Mrs Myriam Boisbouvier-Wylie & Mr John Wylie AM  
Mr Mark Young  
Prof. Jenny Zimmer AM

FELLOWS

Mrs Karen McLeod Adair & Mr Anthony Adair  
Mr Geoff Allen AM  
The Late Mr Nicholas Allen & Mrs Helen Nicolay  
Mr Rob Andrew & Mrs Carole Andrew  
Dr Elizabeth Arthur  
Asian Australian Foundation  
Norma Atwell Bequest  
Ms Yvonne Audette AM  
Australia Council for The Arts  
Australian Galleries  
Bagôt Gjergja Foundation  
Mrs Samantha Baillieu AM & Mr Charles Baillieu  
Mr Will Barrett & Ms Angela Brennan  
Mr John Bates & Mrs Lorraine Bates  
Mr Max Beck AM & Mrs Lorraine Beck  
BHP Billiton  
Mrs Margaret Billson  
Mr David Blanche & Mrs Cynthia Blanche  
Mr Mark Boldiston & Mrs Tamara Boldiston  
Ms Alice-Anne Boylan & Mr Ed Boylan  
Mr Robert Boynes  
BP Australia Limited  
Mrs Jenny Brash  
Mrs Jasmine Brunner  
Bulgari Australia Pty Ltd  
Dr Margaret Bullen  
Mr Douglas Butler  
Mr Andrew Buxton & Mrs Geraldine Buxton  
Estate of Patrick Byrne

Canny Quine Foundation  
Ms Anne Carins  
Catalyst—Australian Arts & Culture Fund  
Mr John Cato  
Prof. Jon Cattapan  
Dr William Chanen AM & Mrs Ann Chanen  
Mrs Beatrice Chapman  
Mr Peter Cherny  
Mr Stephen Cherny  
Christian Dior Couture  
Mr Leo Christie OAM  
Mrs Christine Collingwood & Mr John Collingwood  
Mr Patrick Corrigan AM & Mrs Barbara Corrigan  
Adjunct Prof. Peter Corrigan AM & Mrs Maggie Edmond  
Mrs Sue Course OAM  
Mr Laurence G. Cox AO & Mrs Julie Ann Cox AM  
Mr David Crawford & Mrs Verdine Crawford  
Mrs David Darling  
Mr Juan Davila & Prof. Graeme Smith  
Department of the Environment, Water, Heritage & the Arts  
Mr Neil Donaldson  
Mr Francis Dunn  
Dr Michael Elliott  
Mrs Harriett England & Mr Richard England  
Mr John Fast & Mrs Jenny Fast  
Mr Peter Fay  
Mr Ken Fehily  
Mrs Lisa Fehily  
Mr William Fellows  
Ferrier Hodgson  
FIL Foundation  
Ms Elizabeth Foster  
Mrs Esther Frenkiel OAM & Mr David Frenkiel  
Ms Amanda Frith & Mr John Ramsay  
Ms Juliet Frizzell & Mr Patrick Pound  
Ms Kerry Gardner AM & Mr Andrew Myer AM  
Mr Fred Genis  
Mr Paul Glen & Ms Susan Prestney  
Mr David Goldberger & Mrs Genia Goldberger  
Ms Kate Gollings  
Mr Colin Golvan SC AM & Dr Deborah Golvan  
Mr Charles Goode AC & Mrs Cornelia Goode  
Mr William Graham  
Mr Andrew Green & Ms Robyn Swift  
Mr Angus Grimwade & Mrs Karen Grimwade  
Mrs Jane Hains & Mr Stephen Hains  
Mr James Hammond & Mrs Pamela Hammond  
Mrs Susan Hamson & Mr Michael Hamson  
Dr Hari Harilela OBE & Mrs Padma Harilela  
Mr Brent Harris & Mr Andrew Browne  
Dr Milton Harris & Mrs Penny Harris  
Mrs Barbara Hay  
Margaret Munro Hendy Bequest  
Herald & Weekly Times Limited  
Mrs Angela Hey  
Ms Jane Hodder & Mr Murray Ware  
Ms Joanna Horgan & Mr Peter Wetenhall  
Dr Alastair Jackson AM

Marion Isabel Jennings Bequest  
Mr Neil Jens & Mrs June Jens  
Sir Anthony Jephcott Bequest  
Mr Dale Jones-Evans  
Mr Konfir Kabo & Mrs Monica Lim  
Mrs Lily Kahan  
Ms Carolyn Kay & Mr Simon Swaney  
Ms Merran Kelsall & Mr Brent Taylor  
Mr William P. Kerr  
Mr Michael Kino & Mrs Marilyn Kino  
Mrs Mem Kirby OAM & Mr Robert Kirby AO  
Dr David Kolieb & Mrs Mira Kolieb  
KPMG Pty Ltd  
Margaret Lawrence Bequest  
Mrs Jennifer Lempriere  
Mrs Helga Leunig & Mr Michael Leunig  
Mrs Rosie Lew AM  
Mr Solomon Lew  
Mr Peter Lindbergh  
Mr John Loane & Ms Sara Kelly  
Mr Ian Lobb  
Mr Angus Mackay  
Macquarie Group Foundation  
Mr Patrick Matthiesen  
Ms Lynette Mayer  
Mr John McCarthy  
Mrs Vicki McGeoch & Mr Wayne McGeoch  
Mr John McPhee & Dr Jim Sait  
Mrs Wendy Mead & Mr Michael Ryan  
Estate of Kenneth Graham Milburn  
Ms Naomi Milgrom AO & Mr John Kaldor AM  
Mr Tony Miller  
Mr Allan Willelman  
Mrs Beatrice Moignard  
Mr Klaus Moje  
Ms Traudl Moon  
Mrs Jean Moriarty  
Mrs Margaret Mott  
Mr Sidney Myer AM & Mrs Fiona Myer  
Dr Clare Myers  
Mr Michael Naphtali AM & Mrs Atida Naphtali  
Mr Charles Nodrum  
Lady Nolan  
Emeritus Prof. Maev O'Collins MBE  
Mr Richard O'Dwyer  
Mrs Marcelle Osins  
The Late Mrs Christine Peirson  
Murray Francis Piper Bequest  
Mrs Janet Purves  
Mr Stuart Purves AM  
Prof. Dimity Reed AM  
Mr Ian Reid & Mrs Julie Reid  
E. & D. Rogowski Foundation  
Estate of Mr Robert Rooney  
Ms Anne Ross  
Mr Neil Roussac & Mrs Anne Roussac-Hoyne  
Scanlon Foundation  
Dr James B. M. Schick  
Mr Robert M. Schick  
Dr Michael Schwarz & Dr David Clouston  
Mrs Adrienne Shaw  
Mr Stephen Shostak

Wassily Kandinsky  
Franz Marc  
Der Blaue Reiter Almanac 1912  
illustrated book: colour woodcut cover, letterpress text and photo-reproductive illustrations  
29.8 × 21.6 × 1.8 cm  
National Gallery of Victoria, Melbourne  
Purchased with funds donated by Carol Sisson, 2020



Ms Janise Sibly  
Mr Max Smith  
Mr David Southwick  
Mrs Paula Stafford OAM  
Mr Darren Sylvester  
Mr Peter Tallis & Mrs Mary Tallis  
Ms Joanna Tanaka-King  
Mrs Jennifer Tymms & Mr Brian Tymms  
Albert Ullin Bequest  
Ullmer Family Foundation  
Ms Luisa Valmorbida  
Mr Leon Velik & Mrs Sandra Velik  
Mr Steve Vizard & Mrs Sarah Vizard  
Mr Larry Warsh  
Mr Len Warson & Mrs Elana Warson  
Mr Ken Whisson  
Ms Janet Whiting AM & Mr Phil Lukies  
Mr Lloyd Williams & Mrs Suzy Williams  
Dr Philip Williams AM & Mrs Elizabeth Williams  
Mr Ray Wilson OAM  
Dame Anna Wintour  
Mr John Wolseley  
Mrs Angela Wood  
Ms Karen Woodbury & Mr Chris Deutscher  
Ms Christine Wright  
Mr Christopher Young & Ms Elisa Markes-Young  
Mr Ying Zhang  
Mrs Andrea Ziegler & Mr Peter Ziegler  
Mr Salvatore Zofrea

MEMBERS

Abercrombie Family Foundation  
Mr David Adams  
Mr Geoffrey Ainsworth AM  
Mr Robert Albert AO & Mrs Libby Albert  
Mr Tim Alder & Mrs Robyn Alder  
American Express Australia Ltd  
Mr Rick Amor & Ms Meg Williams  
Ms Vivien Anderson & Mr Gilles Terrier  
Dr Brett Archer  
Mr David Archer  
Mrs Jan Armstrong-Conn & Mr William Conn OAM  
Ms Judy Arndt  
Ms Helena Arnold  
Australia-China Council  
Australia Japan Foundation  
Australian Communities Foundation  
Dr Robin Bade  
Ms Jan Bagley & Mr Bruce Herbes  
Mr Peter Bailey & Mrs Kay Bailey  
Mr Robert Baines & Ms Wendy Baines  
Dr John Baird & Dr Diane Baird  
Mr Andrew Baker  
Mrs Nicci Baker & Mr David Baker  
Mrs Rosalind Baker  
Mr Rex Ball  
Mr Sydney Ball  
Mr Kevin Bamford & Mrs Colleen Bamford

Bank of Queensland  
Mr Paul Banks & Mr Nicholas Perkins  
Dr John Barlow & Mrs Mary Barlow  
Mrs Jessica Barr-Taylor & Mr Robin Taylor  
Mrs Deborah Bartlett Pitt  
Mr Geoffrey Bartlett  
Mr Michael Bartlett & Mrs Mim Bartlett  
Mr Eddy Batache  
Mr Neil Batt AO & Dr Karen Green  
Ms Kate Bêchet  
Noel Charles Belcher Bequest  
Mr Ian Belshaw  
Ms Diana Benevoli  
Mr Phillip Benjamin & Mrs Sandy Benjamin OAM  
Mr David Bennett QC & Mrs Ann Bennett  
Dr Peter Berger & Mrs Carolyn Berger  
Ms Angela Berry  
Bertocchi Family  
Mr Daniel Besen  
Mrs Danielle Besen  
Alan George Black Bequest in Memory of Leonard Simpson  
Ms Penny Blazey  
Mrs Helen Blythe  
Ms Jocelyn Boardman  
Mr Andrew Booth & Ms Christine Richardson  
Mr Robert Boscarato & Mrs Karen Boscarato  
Bovell Trust  
Mrs Jan Boyd  
Mr Michael Boyd & Ms Donna Boyd  
Mrs Ann Braham  
Mr Stephen Brain & Mrs Caroline Brain  
Ms Brigitte Braun  
Ms Rosie Brennan  
Ms Fiona Brockhoff & Mr David Swann  
Mr Sam Brougham & Mrs Tania Brougham  
Mr Peter Buckley & Mrs Margaret Buckley  
Mrs Jahn Buhrman  
Mr Peter Burch AM BM  
Mrs Edith Burgess  
Mr Peter Burton & Mrs Barbara Burton  
The Hon. David Byrne QC  
Mr Dominic Byrne  
Ms Madeleine Byrne  
Mr John Calvert-Jones AM & Mrs Janet Calvert-Jones AO  
Mr Terry Campbell AO & Mrs Christine Campbell  
Ms Georgina Carnegie  
Mr Ian Carroll & Mrs Barbara Carroll  
Mr Michael Casper & Mrs Carol Casper  
Ms Susan Cato  
Centenary Foundation  
Ceramics & Glass Circle of Australia  
Mr Frank Chamberlin & Mrs Danielle Chamberlin  
Mr Mark Chapman & Ms Daina Tender  
The Hon. Stephen Charles QC & Mrs Jennifer Charles  
Mr Ric Charlton AM & Mrs Barbara Charlton

Dr Samuel Chazan  
Ken & Asle Chilton Trust  
Dr Peter Chu & The Late Mr Robert Morrow  
Mrs Ramona Chua & Dr Ka Sing Chua  
Mr Anthony Ciconte & Mrs Lydia Ciconte  
Robert Cincotta Bequest  
Mr John Clark & Ms Anne Phelan  
Mr Marc Clark  
Prof. Graeme Clarke  
Cleland Family  
Mrs Caroline Clemente & Mr Robert Clemente  
Mr Robert Clinch & Mrs Beverley Clinch  
Dr Cecily Close  
Mrs Patricia Cody  
Ms Penny Coleing  
Mr Kevin Collecutt & Mrs Margaret Collecutt  
Mrs Margaret Colquhoun  
Ms Kathy Comport  
Mr Andrew Cook  
Mr Leigh Copeland & Mrs Alexandra Copeland  
Copland Foundation  
Mr Nicholas Coppel  
Copyright Agency Cultural Fund  
Dr Patricia Corbett  
Estate of Bryan Raymond Cotter  
Mr Ross Coulter  
Estate of Leslie Cranbourne  
Ms Elizabeth Cross  
Mrs Margaret Crothers  
Mrs Pauline Cullen  
Culture Ireland  
Ms Virginia Cuppidge  
Ms Jean Curthoys

(opposite)  
**Frank Lloyd Wright (designer)**  
**Matsu-Zukaya Company, Tokyo (manufacturer)**  
*Peacock chair from the Imperial Hotel, Tokyo c. 1921*  
oak (Quercus sp.), vinyl, brass  
97.0 × 39.0 × 48.0 cm  
National Gallery of Victoria, Melbourne  
Purchased with funds donated by Joe White Bequest and donors to the Frank Lloyd Wright Appeal, 2021

(following spread)  
NGV Triennial 2020 installation view of  
**Kengo Kuma & Associates, Tokyo and Paris (architecture studio)**  
**Kengo Kuma (designer)**  
**Geoff Nees (artist)**  
*Botanical pavilion 2020*  
plywood, steel, Algerian Oak (Quercus canariensis), Australian Red Cedar (Toona ciliata), Banksia (Proteaceae), Camphor Laurel (Cinnamomum camphora), Cigar- box Cedar (Cedrela odorata), Crows Foot Elm (Argyrodendron trifoliolatum), English Elm (Ulmus minor), Graveyard Cypress (Cupressus sempervirens), Hoop Pine (Araucaria cunninghamii), Lombardy Poplar (Populus nigra 'Italica'), Long Leaf Pine (Pinus palustris), Melaleuca, Monte rey Cypress (Cupressus macrocarpa), Osage Orange (Maclura pomifera), Red Ironbark (Eucalyptus sideroxylon), Tulip Tree (Liri-odendron tulipifera), Silky Oak (Grevillea Robusta), Yellow Stringybark (Eucalyptus muelleriana)  
280.0 x 1000.0 x 1300.0 cm  
Commissioned by the National Gallery of Victoria, Melbourne.  
Proposed acquisition with funds donated by Connie Kimberley and Craig Kimberley OAM, 2020  
© Kengo Kuma and Geoff Nees  
Photo: Tom Ross











Mrs Susan Curtis  
Estate of Dr Terry Cutler  
Ms Perri Cutten & Mr Jo Daniell  
Ms Virginia Dahlenburg  
DaimlerChrysler Australia - Pacific  
Dr Mark Daniell & Mrs Susan Daniell  
Mr Aleks Danko  
Ms Evelyn Danos  
Mrs Marina Darling & Mr Anthony Darling  
Mr Michael Darling & Mrs Manuela Darling  
Ms Sarah Darling  
David McDiarmid Estate  
Mr D'Lan Davidson & Ms Rachal Jacobs  
Mr Frederick Davidson AM & Mrs Mary Davidson  
Ms Natasha Davies  
Mrs Annette Davis & Mr Leon Davis AO  
Mr Brian Davis  
Ms Susan Davis & Dr Ivor Davis  
Mr Sam Dawson & Mrs Louise Dawson  
Miss Denise de Gruchy  
Mrs Sandra Dent  
Denton Corker Marshall  
Department of Foreign Affairs & Trade  
Ms Julia deVille  
Ms Andy Dinan & Mr Mario Lo Giudice  
Mr Thomas Dixon & Ms Jan Proudley  
Gil Docking Bequest  
Ms Elizabeth Douglas  
Dr William Downey  
Mr Craig Drummond & Mrs Bernadette Drummond  
Mr Rupert Duffy  
Ms Janenne Eaton  
Lord Francis Ebury  
Ms Lindley Edwards  
Mr Nick Edwards & Ms Amanda Hall  
Dr Robert Edwards AO  
Mr Ofer Elboher  
Mr David Ellis  
Mr Peter Ellis  
Embassy of the Kingdom of the Netherlands  
Mr & Mrs Embelton  
Esso Australia Pty Ltd  
Mr Erwin Fabian  
Ms Rachel Faggetter  
Ms Julie Farrell  
Mr John Fasham & Mrs Beth Fasham  
Mrs Janne Faulkner AM & Mr Bill Faulkner

**Yves Saint Laurent, Paris (couture house)**  
**Saint Laurent, Paris (fashion house)**  
**Anthony Vacarello (designer)**  
*Roller boot stiletto* 2017, ready-to-wear 2017  
patent leather, rubber, metal  
(a-b) 62.0 x 10.5 x 25.0 cm (each)  
National Gallery of Victoria, Melbourne  
Purchased with funds donated by the Bertocchi family, 2020

Mr Noel Fermanis  
Ms Anne Ferran  
Ms Louise Fishman  
Mrs Chloe Fitzwilliams Hyde & Mr Anthony Fitzwilliams Hyde  
Ms Rosemary Flanders & Prof. Gerard Vaughan AM  
Ms Diana Fletcher  
Ms Emily Floyd  
Ms Sophie Flynn & Ms Karyn Hughes  
Mr Dale Frank  
Mr Duncan Fraser Smith & Mrs Christine Fraser Smith  
Mr Mark Fraser  
Mrs Maurine Fraser  
Mrs Vivienne Fried  
Mr Jon Friedrich & Mrs Ros Friedrich  
Gallerie Australis  
Gallery Gabrielle Pizzi  
Mr Arturo Gandioli-Fumagalli & Mrs Annemarie Gandioli-Fumagalli  
Ms Sophie Gannon & Mr Frazer East  
Mr Carrillo Gantner AC & Mrs Ziyin Gantner  
Ms Marguerite Garnon-Williams  
Mr Richard Gate  
Ms Lisa Gay & Mr Ric West  
Ms Sybil Gibb  
Ms Odile Gilbert  
Mrs Dianne Gjergja & Mr Giorgio Gjergja  
Ms Angela Glover  
Sir James Gobbo AC CVO & Lady Gobbo  
Ms Christine Godden  
Mrs Ethel Goldin  
Mrs Jennifer Goodman & Dr Greg Goodman  
Mrs Rosemary Gough  
Mrs Dita Gould  
Ms Samantha Gowan  
Mrs Sally Graham  
Mr G. Mark Grant & Mr Stephen Nagle  
Miss Catherine Gray  
Mrs Heather Green  
Ms Jennifer Green  
Mrs Marjory Greville  
Mrs Lesley Griffin  
Sir Andrew Grimwade CBE & Lady Grimwade  
Mr Fred Grimwade & Mrs Alexandra Grimwade  
Mrs Anne Grindrod & Mr John Grindrod  
Grollo Ruzzene Foundation  
Mrs Angela Gunn & Mr Neil Gunn  
Mrs Joan Gunn & Mr Ian Gunn  
Ms Fiona Hall  
Mr Ted Hallman  
Mr Lance Hammond  
Han Nefkens Foundation  
Hansen Little Foundation  
Dr Paula Hansky OAM  
Mr Mark Harding  
Ms Sue Harlow & Mr Merv Keehn  
Ms Claudia Harper  
Mr Glen Harrington & Ms Robyn Eastham  
Ms Claire Hatch & Mr Bruce Rowe  
Ms Frances Hattam

Mr John Hattam  
Ms Katherine Hattam & Mr Jim Morgan  
Ms Victoria Hattam  
Mr Richard Havyatt & Mrs Luisa Havyatt  
Ms Ponch Hawkes  
Mr Alistair Hay & Dr Jenny Miller  
Gwenneth Nancy Head Foundation  
Mrs Hilda Henderson  
Mr George Burr Henly & Mrs Susan Henly  
Hermès  
Mrs Barbara Hermon & Mr John Hermon  
Estate of Nora Heysen  
Ms Petrina Hicks  
Mr Ian Higgins  
Mr Fenn Hinchcliffe  
Ms Janice Hinderaker  
Mr John Hinds  
Mr Emmanuel Hirsh  
Mr Andrew Hodder  
Mr Christopher Hodges & Ms Helen Eager  
Mr Peter Holly & Mrs Evalyn Holly  
Mr Ron Hood  
Mr Edward Horton & Mrs Michele Bonnett-Horton  
Ms Susan Hosken  
Mr John Howie AM & Dr Linsey Howie  
Mr Ross Howie  
Mr William Huffam & Mrs Anne Huffam  
Mr Robin Hunt  
Prof. Susan Hurley & Dr Jamie La Nauze  
Mr Darvell Hutchinson AM & Mrs Barbara Hutchinson  
Dr Irene Irvine  
Mr William Irvine  
Ms Julie Irving  
Dr George Ivanov  
Jack Brockhoff Foundation  
Ms Linda Jackson  
Ursula Jacobs Bequest  
Miss Danielle Jerums  
Miss Georgina Jerums  
Ms Juliette Jerums  
Mr Denis Joachim  
Dr Frank Jones  
Ms Susan Jones & Mr James McGrath  
Dr Trevor Jones  
Emeritus Prof. Col Jordan  
Ms Marjorie Josephs-Wilks  
Mrs Barbara Kane & Mr Kevin Kane  
Ms Julie Kantor  
Ms Lesley Kehoe  
Mr Murray Kelly  
Dr Sarah Kennedy & Mr Tom Harley  
Ms Susan Kennett & Mr Rick Friedman  
The Late Ms Maureen Kerridge & Mr Keith Kerridge  
William Kimpton Bequest  
Ms Zara M Kimpton OAM  
Dr Richard King & Mrs Andrea King  
Mrs Suzanne Kirkham  
Mrs Shirley Klebaner  
Mr Lou Klepac OAM & Mrs Brenda Klepac







Estate of Mr George Kline	Mr Dan Mossenson & Dr Diane Mossenson
Mr Timothy Klingender & Mrs Skye Klingender	Mosssgreen Gallery
Mr Alexander Knox	Mrs Sara Mountford & Mr Andrew Mountford
Kodak (Australasia) Pty Ltd	The Reverend Nigel Murby Wright & Mr
Mrs Olga Kononchuk	Stephen Murby Wright
Ms Anna Kopinski & Mr Richard Kopinski	Estate of Dame Elisabeth Murdoch
Korea Foundation	E. B. Myer Charity Trust
Countess Zofia Krasicka v. Siecin	Mrs Louise Myer & Mr Martyn Myer AO
Dr Joanne Lagerburg & Mr Stephen Swift	Mr Philip Myer
Mr Vincent Langford	Mr Frank Nadinic
Mrs M. Lazarus	Mr Michael Nagy
Mr Graeme Lee & Mrs Margaret Lee	Mr Harry Nankin
Mr Timothy Lee	Mrs Maggie Nanut
Ms Deborah Leighton	Mr Geof Nash & Mrs Alison Nash
Mr Anthony Lennon & Mrs Deborah Lennon	Mr Klaus Naumann
Mrs Catherine Lewis & Dr Harry Lewis	Ms Jan Nelson
Mrs Janet Limb	Mr Robert Nelson
Mr Kevin Lincoln	Mr Stephen Newton AO
Mrs Catherine Linton & Mr Geoff Linton	Dr Clinton Ng
Mr Scott Livesey & Mrs Susie Livesey	Estate of Michael Lloyd Niall
Lillian Ernestine Lobb Bequest	Mr Anthony Nicholas & Mrs Christina Nicholas
Ms Elizabeth H. Loftus	Mr Warren Nichols & Ms Sandra Peeters
Mr Robert Logie-Smith AM & Mrs Sue	Mr Tom Nicholson
Logie-Smith	Mr Tomislav Nikolic
Mr Andrew Lowe & Ms Jacqueline Foti-Lowe	Mrs Helen Nixon
Mrs E. E. Lowe	Nordia Group
Mr Ian Lowe & Ms Angela Adams	Mr Jamie North
Mr Graham Ludecke OAM & Mrs Pam Ludecke	Prof. Tony Norton & Dr Jann Williams
Mrs Georgina Lynch & Mr Antony Lynch	Mr Robert Nudds & Ms Michaela Webb
MAB Corporation Pty Ltd	Mr Samuel Nylander
Mrs Patricia Macdonald & Mr Ranald	Mr Simon Obarzanek
Macdonald	Mr Brendan O'Brien & Mrs Grace O'Brien
Ms Leigh Mackay OAM	Assoc. Prof. Justin O'Day AM & Mrs Sally
Lydia Macmichael Bequest	O'Day
Mr Duncan Macqueen & Mrs Pamela	Mrs Vicki Olsson
Macqueen	Ms Peggy O'Neal AO
Mr Andrew Marks	Mr Kean T. Ooi
Robert Martin Bequest	Mr Julian Opie
Ms Pamela Mason	Orthwein Foundation
Ms Robin Matthews	Oxford University Press
Ms Alexandra Mayes	Papunya Tula Artists Pty Ltd
Mrs Barbara Mayes	Ms Louise Paramor
Ms Rachel McKellar	Mr Kenneth W. Park
Mrs Patricia McKenzie	Mr Phillip Parker
Dr Graeme McKinnon	Mr Louis Partos
Mr Don McRae & Mrs Wendy McRae	Mr John Patrick & Mrs Bridget Patrick
Ms Sally McRae	Mr David Payes & Mrs Sonia Payes
Mr Christopher Menz	Miss Loris Peggie
Mrs Rosemary Merralls	Dr Yvonne Perret
Metro Gallery	Ms Barbara Perry
Ms Jan Minchin & Kingsley Munday	Mr Anthony Pie & Mrs Betsy Pie
Dr James Minto & Mrs Thelma Minto	Mr Hans Pierrot
Bequest of Mr George Mitchell	Ms Lynette Piggott
Ms Matisse Mitelman	Mr Roger Pitt
Mitsubishi Australia Ltd	Mr John Pizzey & Mrs Betty Pizzey
Dr Vera Möller	Ms Samantha Pizzi
Mrs Phyllis Montague	Prof. Margaret Plant
Mr Milton Moon	Mr Julien Playoust & Mrs Michelle Playoust
Mrs Diana Morgan AM	Lady Potter AC
Ms Sarah Morgan & Mr Ashley Williams	Mr Allan Powell
Mr William Morgan & Mrs Amanda Morgan	Mr Brendan Power & Mrs Diane Power

Mr Ian Pratt
Mr David Prior
Mrs Elizabeth A. Pryce
Thomas Rubie Purcell & Olive Esma Purcell
Trust Fund
Mr Ben Quilty
Ms Louise Rath & Mr Malcolm Davidson
Mr Jarrod Rawlins & Ms Tara Rawlins
Mr Anthony Rayward & Mrs Elizabeth Rayward
Mrs P. B. Reed
Mr Cole Warren Reedman
Mr Alan Rees & Mrs Jancis Rees
Mr Ralph Renard & Mrs Ruth Renard
Ms Lisa Ring
Ms Sally Robertson
Anthea S. V. Robinson Bequest
Ms Kay Rodda
Mr Arthur Roe
Mr Ian Rogers & Mrs Gail Rogers
Ms Dodi Rose
Mr Simon Rosenthal & Ms Julia Dennis
Mr Philip Ross & Ms Sophia Pavlovski-Ross
Mr Andrew Rozwadowski & Ms Patricia
Duncan
Ms Judith Rutherford
Mr Adam Ryan & Mrs Yoko Ryan
Mr Graham Ryles OAM KSJ & Mrs Judith Ryles
OAM
Dr Murray Sandland
Ms Lisa Sassella
Mrs Colleen Saulwick
Mr Don Saunders
Mr Ross Savas & Mrs Kaylene Savas
Mr Ken Scarlett OAM & Mrs Marian Scarlett
Ms Jessemyn Schippers
Mr Phillip Schudmak & Mrs Sue Schudmak
Mr Howard Schulze
Mrs Carol Schwartz AM & Mr Alan Schwartz AM
Ms Mary Schwartz & Mr Gordon Silverman
Mrs Ofelia Scott & Dr Peter Scott
Ms Helen Seales
Mr Paul Selzer & Mrs Linda Selzer
Mr Jan Senbergs AM & Ms Helen Beresford
Mr Bernard Shafer
Prof. Robin L. Sharwood AM Bequest
Mr Ben Shearer & Mrs Caroline Shearer
Mrs Kate Shelmerdine & Mr Stephen
Shelmerdine AM
Ms Fair Shen
Dr Gene Sherman AM & Mr Brian Sherman AM
William F. Sibley Trust
Sidney Myer Fund
Mr Gary Singer
Mr Hans Sip & Mrs Nikkii Baker
Mr Dominique Sirop
Peter and Celia Sitch Family Charitable
Foundation
Dr Dinesh Sivaratnam
Mr Jock Smibert
Mr David Smorgon OAM & Mrs Kathie
Smorgon

Dr Sam Smorgon AO & Mrs Minnie Smorgon
Ms Marielle Soni
Mr John Spooner & Mrs Ingrida Spooner
Mr Petrus Spronk
Mrs Lorna Spry
Mr Matthew Stafford
Mr David Stephenson & Mrs Kate Stephenson
Mr Robert Stevens
Mr William Stevens
Mrs Diana Stock & Mr Julian Stock AM
Dr Andrew Stocky
Mr Anthony Stolarek & Mrs Barbara Stolarek
Estate of Miss Margaret Stones AM MBE
Stuart Leslie Foundation
Ms Carolyn Stubbs OAM
Sunraysia Foundation
Mr Andrew Sutherland & Mrs Kathie Sutherland
Dr Irene Sutton & Mr John Sutton
Mr Ricky Swallow
Ms Ricci Swart
Mrs Eva Sweet
Mr Robin Syme AM & Mrs Rosemary Syme
Ms Penny Taylor
Ms Jacqui Thomas
Mr Christian Thompson AO
Dr Cherylyn Tillman & Mr Tam Vu
Mr Frank Tisher OAM & Dr Miriam Tisher
Ms Margaret Toll & Mr Greg Toll
Dr Helen Tom Tommy Hilfiger Australia,
PVH Brands
Mr Noel Tovey AM
Mr Peter Toyne & Mrs Theodora Toyne
Mr Ivan Tran & Mrs Maggie Tran
Trawalla Foundation
Sir Donald Trescowthick AC KBE
Miss Dulcie Trethewie
Ms Naomi Triguboff-Travers
Ms Virginia Trioli
Estate of Kenneth Albert Tyas
Mrs Delma Valmorbida & Mr Tarcisio
Valmorbida
Helen van Senden Bequest
Mrs Louisa Vass & Mr John Vass
Mr A. Keith Veall
Viktor&Rolf
Mr Bret Walker SC
Ms Sue Walker AM
Mr David Walsh AO & Ms Kirsha Kaechele
Mr Ian Wamijo
Mr John Wardle & Mrs Susan Wardle
The Hon. Michael Watt QC & Ms Cecilie Hall
Ms Sarah Watts & Mr Ted Watts
Dr Meryl Waugh
Ms Georgina Weir
Mr Tao Weis
Mr Steven West
The Reverend Noel Whale
Mr Andrew Wheeler & Mrs Jan Wheeler
Mrs Dinah Whitaker
Mr Raymond Wilkinson
Williams Family Endowment

Ms Isobel Williams & Mr Bryce Raworth
Ms Judy Williams
Ms Robyn Wilson & Mr Ross Wilson
Mr Christopher Wong Samyue & Ms Prisca
Wong Samyue
Mr Gordon Wong Samyue & Ms Francoise
Wong Samyue
Mr Kee Wong
Prof. Robert Woodhouse Crompton
Woolloongabba Art Gallery
Mr Andrew Wright
Ms Felicity Wright
Mr Adam Wynn
Ms Eva Wynn
Xavier College Arts Advisory Board
Mr Patrick Yang & Mrs Margaret Roberts-Yang
Mr Michael Yates & Mrs Lou Yates
Mrs Mandy Yencken & Mr Edward Yencken
Mr Neil Young QC & Mrs Inga Arnadottir
The Late Ms Carla Zampatti AC
Mrs Angelika Zangmeister & Mr Peter
Zangmeister
Mr David Zerman & Ms Sarah Barzel

(previous spread)  
NGV Triennial 2020 installation view of  
**BTV, Zurich (architecture studio)**  
**Alessandro Bosshard (designer)**  
**Li Tavor (designer)**  
**Matthew van der Ploeg (designer)**  
**Ani Vihervaara, Tampere (architecture studio)**  
**Ani Vihervaara (designer)**  
*Walls 4 sale: near new and supersized* 2020  
timber, plasterboard, glass, steel, aluminum,  
paint, adhesive vinyl, high density nylon, electrical  
componentry, LED  
450.0 x 1900.0 x 1900.0 cm (overall)  
Commissioned by the National Gallery of Victoria,  
Melbourne  
National Gallery of Victoria, Melbourne  
Purchased with funds donated by Michael and Emily  
Tong, 2020  
© BTW  
Photo: Sean Fennessy

(following spread)  
NGV Triennial 2020 installation view of  
(clockwise from top left)  
**Lakin Ogunbanwo**  
*Untitled 3* 2017; *You are not good enough* 2015;  
*Forbidden fruit* 2015; *Are you lying* 2016; *Not so sorry*  
2016; *Untitled 1* 2017; *I miss you* 2015; *You are not*  
*good enough* 2015; *Untitled 2* 2015; *Uncover* 2015;  
*Watch out* 2016  
from the *Are We Good Enough* series 2015–17  
National Gallery of Victoria, Melbourne  
Bowness Family Fund for Photography, 2019  
© Lakin Ogunbanwo, courtesy WHATIFTHEWORLD  
Gallery, Cape Town  
Photo: Tom Ross







# FELTON SOCIETY MEMBERS

AS AT 30 JUNE 2021

Recognising those who have made a notified bequest to the NGV.  
The NGV also acknowledges the generosity of our Felton Society  
Members who wish to remain anonymous.

## PATRON

Mr Hugh Morgan AC

## MEMBERS

Ms Maureen Ahearne  
Mrs Tina Aldridge  
Ms Valma Angliss AM  
Dr Patricia Armstrong-Grant  
Ms Helena Arnold  
Dr Elizabeth Arthur  
Ms Jan Bagley & Mr Bruce Herbes  
Mr Peter Bailey & Mrs Kay Bailey  
Mrs Iris Barlow  
Mrs Dorothy Baylis & Mr John Baylis  
Ms Kate Bêchet  
Mrs Lynette Beckett & Mr Warren Beckett  
Mr Christopher Begg  
Mr Ian Belshaw  
Ms Diana Benevoli  
Mr Mark Boldiston & Mrs Tamara Boldiston  
Dr John Brookes  
Mrs Elizabeth Brown  
The Reverend Ian Brown  
Miss Jennifer Brown  
Mr Timothy Brown  
Mrs Krystyna Campbell-Pretty AM  
Mr Peter Canet & Mrs Ivanka Canet  
Mr Tony Cardamone  
Ms Anne Carins  
Mr Francis Chai & Ms Bee Lee Thia  
Mr Frank Chamberlin & Mrs Danielle Chamberlin  
Ms Grace Colbasso  
Mrs Christine Collingwood  
Mr Jim Cousins AO & Mrs Libby Cousins AM  
Mrs Pauline Cullen  
Mr Adam Cusack-Muller & Mrs Donna Cusack-Muller  
Ms Perri Cutten  
Mr Mark Darbyshire & Mr Chris Thewlis  
Mrs Susan Davis & Dr Ivor Davis  
Mrs Sandra Dent  
Ms Elizabeth Douglas  
Ms Marion Downe  
Dr Michael Elliott

Mr John Fawcett  
Ms Sophie Flynn & Ms Karyn Hughes  
Mr Barrie Follows AM JP & Mrs Margaret Follows  
Ms Patricia Fullerton  
Mr Arturo Gandioli-Fumagalli & Mrs Annemarie Gandioli-Fumagalli  
Ms Marguerite Garnon-Williams  
Ms Angela Glover  
Ms Edith Gordon  
Mr Lloyd Goss  
Mr William Graham  
Mrs Angela Gunn  
Mrs Joan Gunn  
Ms Lesley Hale  
Ms Dawn Hales  
Mr Ronald E. Hansen  
Mr Mark Harding  
Ms Sue Harlow & Mr Merv Keehn  
Mrs Claire Hatch and Mr Bruce Rowe  
Mr Alistair Hay  
Mr Robert Heinemann & Mrs Heather Heinemann  
Mrs Hilda Henderson  
Mr Ian Higgins  
Mr Trevor Holborow & Mrs Marnie Holborow  
Mr Peter Holly & Mrs Evalyn Holly  
Mr Fraser Hopkins  
Ms Susan Hosken  
Ms Marilyn Hoysted  
Ms Rhonda Hoysted  
Emeritus Prof. Anne Hunt OAM  
Mr Peter Ibbotson & Mrs Lynn Ibbotson  
Assoc. Prof. Alison Inglis AM  
Dr Irene Irvine  
Mr Barry Janes & Mr Paul Cross  
Ms Irene Kearsey  
Mrs Sharon Kelly  
Ms Toni Kilsby & Mr Mark McDonald  
Ms Zara M Kimpton OAM  
Mr Chris Kirby & Mr Ray Leggott  
Ms Anna Kopinski & Mr Richard Kopinski  
Dr Kerry Landman  
Mr Craig Langford & Gerard Shanahan  
Mr Graeme Lee & Mrs Margaret Lee

Mr Tony Lee  
Ms Deborah Leighton  
Mr Wayne Leslie  
Mr Christopher Lian  
Mrs Catherine Linton & Mr Geoff Linton  
Mrs Jacqueline Llatse & Mr John Llatse  
Mrs Marian Lowe  
Dr Andrew Lu OAM & Dr Geoffrey Lancaster AM  
Mr Angus Mackay  
Ms Leigh Mackay OAM  
Mr William Mackie  
Ms Marita Madden  
Ms Diane Matthews  
Ms Lynette Mayer  
Ms Joyce McGrath OAM  
Mrs Rachel McKellar  
Mrs Shirley McKenzie  
Ms Jan McLellan  
Mrs Wendy Mead & Mr Michael Ryan  
Mr Tony Miller  
Mrs Felicity St John Moore  
Mrs Susan Morgan OAM  
Ms Julie Ann Morrison  
Mr Jack Moshakis & Ms Gill Tasker  
Mrs Brenda Mouritz & Mr Edward Mouritz  
Ms Bronwyn Nicholls  
Mr Warren Nichols & Ms Sandra Peeters  
Mr James O'Donnell  
Mr Richard O'Dwyer  
Mr Laurence O'Keefe & Mr Christopher James  
Mr Cameron Oxley & Ms Bronwyn Ross  
Mrs Moya Palmer  
Mr Kenneth W. Park  
Mr Phillip Parker  
Mr Bruce Parncutt AO

(clockwise from top left)  
**Richard Estes**  
*No title (560) 1972; No title (Entrance to St Louis Arch) 1972; No title (Danbury rubber tile) 1972; No title (Seagram's building) 1972; No title (10 glass doors) 1972; No title (Oriental cuisine) 1972; No title (Grant's) 1972; No title (Nass linoleum) 1972; No title (560) 1972*  
National Gallery of Victoria, Melbourne  
Purchased with funds donated by Noel Belcher Bequest, Max Smith, Diana Lempriere and 2020 Richard Estes Appeal donors, 2021  
© Richard Estes

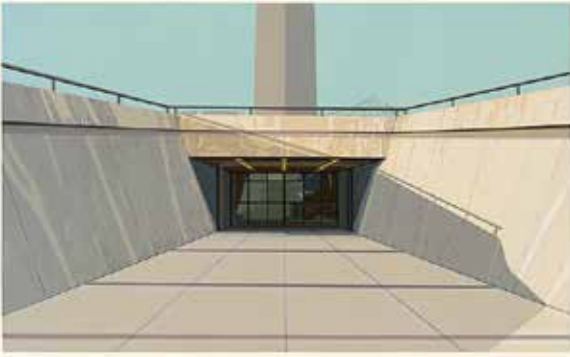



Mr Louis Partos  
Mrs Ruth Partridge  
Ms Elaine Paton  
Mr Gregory Paton & Mrs Sharon Paton  
Dr Susanne Pearce  
Ms Barbara Perry  
Mr Gerry Phillips & Mrs Sharon Phillips  
Mr Peter Philpott & Mr Robert Ratcliffe  
Mrs Hans Pierrot  
Mr Brendan Power & Mrs Diane Power  
Emeritus Prof. John Poynter AO OBE  
Mr Ian Pratt  
Ms Susan Prestney & Mr Paul Glen  
Mr P Anthony Preston  
Mr Ken Price  
Mr David Prior  
Professor Dimity Reed AM  
Mrs Judy Roach  
Ms Sally Robertson  
Ms Dodi Rose  
Mr Peter Rose  
Mr Neil Roussac & Mrs Anne Roussac-  
Hoyne  
Mr Leslie Rowe & Mr Neil Ewart  
Mr Andrew Rozwadowski & Ms Patricia  
Duncan  
Mr Graham Ryles OAM KSJ & Mrs Judith  
Ryles OAM  
Ms Jessemyn Schippers  
Mr Andrew Serpell & Mrs Anne Kieni-  
Serpell  
Ms Janise Sibly  
Mr Ben Slater & Mrs Joan Slater  
Mr Max Smith  
Bishop Andrew St John  
Mrs Diana Stock  
Dr Cherylyn Tillman & Mr Tam Vu  
Mrs Elizabeth Trenerry  
Ms Diane Tweeddale  
Mr Gary Upfield & Mrs Robyn Upfield  
Prof. Barbara van Ernst AM  
Mrs Robyn Vincent  
Mrs Heather Waller & Mr Ray Waller  
Dr Meryl Waugh  
The Reverend Noel Whale  
Mr Daryl Whinney & Mrs Anne Whinney  
Mrs Dinah Whitaker  
Mr Raymond Wilkinson  
Ms Judy Williams  
Mr Athol Willoughby OAM & Mr James  
O'Donnell  
Ms Amanda Worthington  
Mr Peter Wynne Morris & Mr Derek Parker  
Mr Christopher Young & Ms Elisa  
Markes-Young  
Mr Mark Young  
Mrs Monica Zahra & Mr Frank Zahra







NGVWA  
AS AT 30 JUNE 2021

The NGV is deeply thankful to the NGV Women’s Association for their ongoing fundraising efforts throughout the year. Through events such as Garden Day and the Art of Dining, the NGV Women’s Association continue to demonstrate extraordinary dedication to the acquisition and programming efforts of the NGV.

NGV WOMEN’S ASSOCIATION  
PATRONS

Her Excellency the Honourable Linda Dessau  
AC, Governor of Victoria, and Mr Anthony  
Howard AM QC

PRESIDENT

Mrs Maria Smith

CO VICE-PRESIDENTS

Dr Sheryl Coughlin  
Mrs Belinda Hope  
Mrs Laura Kininmonth  
Mrs Georgie Lynch

HONORARY SECRETARY

Mrs Nicola Baker

HONORARY TREASURER

Mrs Esther Frenkiel OAM

MEMBERS

Mrs Eva Besen AO  
Ms Kallie Blauhorn  
Mrs Helen Blythe  
Mrs Tania Brougham  
Ms Alexandra Brownlow  
Ms Judy Buchan  
Mrs Geraldine Buxton  
Mrs Libby Callinan  
Mrs Caroline Cornish  
Ms Virginia Dahlenburg  
Mrs Caroline Daniell

Mrs Camilla d’Antoine  
Mrs Vivienne Fried  
Mrs Camilla Graves  
Mrs Joanne Gunnersen  
Mrs Barbara Higgins  
Mrs Sophie Holloway  
Mrs Jacky Hupert  
Mrs Barbara Kane  
Dr Sarah Kennedy  
Mrs Mem Kirby OAM  
Ms Katrina Knowles  
Mrs Jenny Lempriere  
Mrs Juliet Lithgow  
Mrs Margie Marks  
Mrs Sasha McGregor  
Mrs Maggie Nanut  
Mrs Marylou Orloff  
Mrs Maria Ryan  
Mrs Libby Simpson  
Mrs Melissa Smith  
Mrs Anne Stoney  
Mrs Katherine Strover  
Mrs Judith Varlamos  
Mrs Chloe White

ASSOCIATE MEMBERS

Mrs Lucy Akerman  
Mrs Jan Anderson  
Ms Deborah Bartlett Pitt  
Dr Fiona Caro  
Mrs Helen Cole  
Mrs Deborah Crawford  
Ms Perri Cutten

Mrs Louise Green  
Mrs Vivien Knowles  
Mrs Penny Lewisohn  
Mrs Barbara Mayes  
Mrs Marita McIntosh  
Mrs Sally O’Day  
Mrs Maria Prendergast OAM  
Mrs Julie Reid  
Mrs Adelaide Scarborough  
Mrs Jann Smeaton  
Mrs Kathie Sutherland  
Mrs Sue Sutherland

HONORARY LIFE MEMBERS

Mrs Ann Bennett  
Mrs Anita von Bibra  
Mrs Primmy Bright  
Mrs Joan Clemenger AO  
Mrs Diane Colman  
Mrs Joan Darling  
Mrs Chloe Fitzwilliams Hyde  
Mrs Sarah Guest  
Mrs Susan Hamson  
Mrs Patricia Macdonald  
Mrs Diana Morgan AM  
Mrs Marianne Perrott Hay  
Dr Christine Ramsay  
Mrs Myra Scott  
Mrs Sandra Velik  
Mrs Dinah Whitaker  
Mrs Lyn Williams AM

(previous spread)  
**Hannah Brontë**  
*EYE HEAR U MAGIK* 2020 (still)  
colour digital video, sound  
7 mins 36 secs  
Commissioned by the National Gallery of Victoria, Melbourne  
Proposed acquisition with funds donated by Vicki Vidor OAM  
and Peter Avery, 2020  
© Hannah Brontë

(opposite, above)  
NGV Triennial 2020 installation view of  
**Alicja Kwade**  
*WeltenLinie* 2020  
powder-coated stainless steel, mirror, patinated bronze,  
concrete, wood, burnt wood, fossilised wood, weathered  
steel, sandstone, stone, marble  
585.0 × 1350.5 × 1176.0 cm (installation)  
National Gallery of Victoria, Melbourne  
Commissioned by the National Gallery of Victoria, Melbourne  
Purchased, NGVWA, 2021  
© Courtesy the artist and König Galerie, Berlin

(opposite, below)  
**Vincennes Porcelain Factory, Paris (manufacturer)**  
**Jean-Claude Duplessis (attributed to) (modeller)**  
**Jacques Fontaine (decorator)**  
*Pair of vases (third size) (Vases à oreilles)* c. 1755  
porcelain (soft-paste)  
(a) 18.7 x 9.7 x 9.6 cm  
(b) 18.5 x 9.7 x 9.5 cm  
National Gallery of Victoria, Melbourne  
Purchased NGVWA with the assistance of Joan Darling  
to commemorate the 60th Anniversary of the NGVWA, 2021  
Photo: © Sylvain Deleu 2019–20







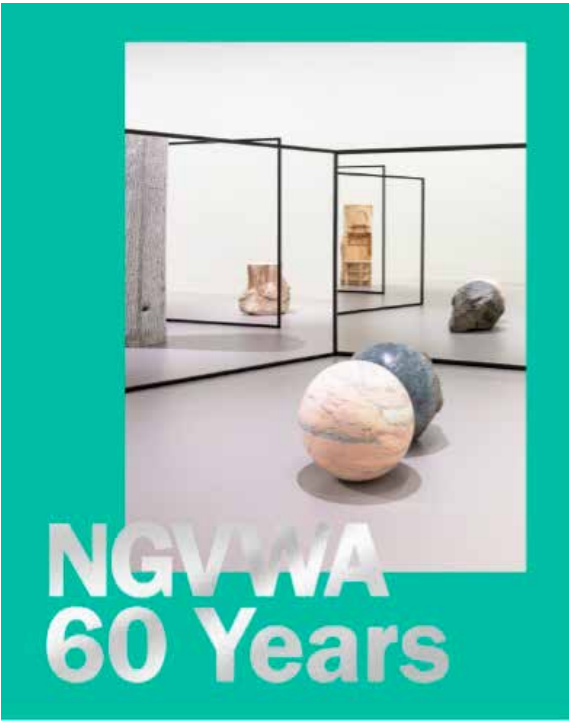

# NGVWA 60TH ANNIVERSARY

The NGV was delighted to celebrate the NGVWA's dedication and passionate support on its 60th anniversary at NGV International.

Acknowledging the support of members past and present, this event celebrated the NGVWA's philanthropic efforts over six decades, enabling the NGV to build its Collection with works of exceptional quality and depth, across a range of diverse areas including Decorative Arts, Prints and Drawings, Indigenous Art, Contemporary Art and Australian art. The NGVWA has also provided significant support towards international professional development for NGV staff, artists and students.

This celebration also encouraged the NGVWA to look forward to the future, with the strong network of supporters developed over the years. The NGV warmly thanks the NGVWA for its longstanding advocacy and vision for the future of the NGV. On behalf of the NGVWA, we warmly celebrate those who donated towards this moment in history, including Joan Darling, Vivienne Fried, Caroline Cornish and Philip Cornish AM, Jacky Hupert, Jennifer Lempriere, Maria Smith and Mike Smith OBE, and all of the donors to the NGVWA 60th Anniversary Appeal.

(previous spread)  
NGV Triennial 2020 installation view of  
**Des Lawrence**  
*Henry Worsley* 2019,  
Proposed acquisition with funds donated  
by Neil Young QC, Jahn Buhman, Suzanne  
Kirkham, E. & D. Rogowski Foundation and  
donors to the 2020 NGV Annual Appeal, 2020  
© Des Lawrence, courtesy White Cube, London.

(opposite, above)  
Past presidents of the NGVWA  
  
(opposite, below)  
NGVWA 60 Years Publication

(following spread)  
NGV Triennial 2020 installation view of  
**Glenda Nicholls**  
*Mimi Milloo (Good Spirit of the Murray River)* 2020  
Commissioned by the National Gallery of  
Victoria, Melbourne  
Proposed acquisition with funds donated by  
Lisa Fox, 2020  
© Glenda Nicholls  
Photo: Tim Carrafa







LIST OF ACQUISITIONS

AUSTRALIAN ART

Aboriginal and Torres Strait Islander Art

GIFTS

**Johnny Bulunbulun** (Ganalbingu 1946–2010) *Bakarra - Sacred stones* 2002, earth pigments on stringybark (*Eucalyptus* sp.); Bakarra 2002, earth pigments on stringybark (*Eucalyptus* sp.). Gift of Anthony Knight OAM and Beverly Knight, 2021

**Karen Casey** (Tasmanian Aboriginal born 1956) *Horizon* 1997, synthetic polymer paint on canvas. Gift of Nellie Castan in memory of Ron Castan AM QC through the Australian Government’s Cultural Gifts Program, 2021

**Yulyurlu Lorna Napurrurla Fencer** (Warlpiri c. 1925–2006) *Travelling Napurrurla and Nakamarra* 1996, synthetic polymer paint on canvas. Gift of Anthony Knight OAM and Beverly Knight through the Australian Government’s Cultural Gift Program, 2021

**Jimmy Galwu** (Murrungu active 1960s) *Untitled* (1960s), earth pigments on stringybark (*Eucalyptus* sp.). Estate of Dr Terry Cutler, 2021

**Johnny Nargoodah** designer (Nykina/Walmajarri born 1959) **Trent Jansen** designer (Australia born 1981), *Ngumu Janka Warnti (All made from rubbish), high-back chair* 2020, leather, aluminium. Gift of the artists, 2021

**Mick Magani** (Mildingi c. 1920–1984) *Untitled* (1960s), earth pigments on stringybark (*Eucalyptus* sp.). Estate of Dr Terry Cutler, 2021

**Arone Raymond Meeks** (Murri born 1957) *Untitled* 1984, pastel. Gift of Gabriella Roy through the Australian Government’s Cultural Gifts Program, 2020

**Tommy Mungatopi** (attributed to) (Tiwi c. 1925–1985) *Carpet snake pukumani ceremony* (late 1960s), earth pigments on stringybark (*Eucalyptus* sp.). Gift of Elizabeth Cross in memory of Dr Jack Wodak through the Australian Government’s Cultural Gifts Program, 2020

**Billy Benn Perrurle** (Alyawarr/Akara 1943–2012) *Artetyerre* 2010, synthetic polymer on canvas. Estate of Dr Terry Cutler, 2021

**Nancy Henry Ripijingimpis** (Tiwi c. 1935–1993) *Tokwampini* 1991–92, earth pigments on ironwood. Gift of James Bennett in acknowledgement of the contribution of Anne Marchment (adult educator) and Laurie Marchment (school principal) to the Milikapiti community (1987–1993) through the Australian Government’s Cultural Gifts Program, 2021

**Taracarijimo Freda Warlapinni** (Tiwi c. 1928–2003) *Untitled* 1999, earth pigments on stringybark (*Eucalyptus* sp.). Gift of Anthony Knight OAM and Beverly Knight through the Australian Government’s Cultural Gift Program, 2021. *Jilamara* 2001, earth pigments on paper; *Pwoja – pukumani body design* 2002, earth pigments on canvas. Gift of Gabriella Roy through the Australian Government’s Cultural Gifts Program, 2020

**Young Brook Aurangnamirri Wommatakimmi** (attributed to) (Tiwi c. 1920–1973) *Purrukuparli* (late 1960s), earth pigments on ironwood (*Erythrophleum chlorostachys* sp.). Gift of Elizabeth Cross in memory of Dr Jack Wodak through the Australian Government’s Cultural Gifts Program, 2020

PURCHASES

**Hannah Brontë** (Australia born 1991) *EYE HEAR U MAGIK* 2020, colour digital video, sound. Commissioned by the National Gallery of Victoria, Melbourne. Purchased with funds donated by Vicki Vidor OAM and Peter Avery, 2021

**Toby Cedar** (Meriam Mir born 1978) *Nam Nog (Turtle mask)* 2020, resin, coconut fibre, shell, pearl shell, beeswax, glue, fibreglass, cassowary feather, synthetic polymer paint. Purchased, Victorian Foundation for Living Australian Artists, 2020

**Maree Clarke** (Mutti Mutti/Wamba Wamba/Yorta Yorta/Boonwurrung born 1961) *On the banks of the Murrumbidgee III (Suitcase)* 2019, LED lenticular lightbox. Purchased, Victorian Foundation for Living Australian Artists, 2021

**Destiny Deacon** (Kuku/Erub/Mer born 1957) *Home video* 1987, video transformed to DVD, sound. Purchased with funds donated by Craig Semple, 2020; *Oz games, sad, travelling, scared, slow* 1998, printed 2020 lightjet print; *Portrait: Fiona Hall, artist* 2004, lightjet print; *Ride a cock horse A* 2006 lightjet print; *Fence sitters (B)* 2007, lightjet print; *Arrears window* 2009, lightjet print; *Swan dive* 2009, inkjet print, ed.1/5; *BLAK* 2020, lightjet print; *Dolly eyes (1-8)* 2020, lightjet print. Purchased, Victorian Foundation for Living Australian Artists, 2021

**Karla Dickens** (Wiradjuri born 1967) *We are on fire (Not in a sexy way)* 2020, fibre-tipped pen on fire extinguisher. Purchased, NGV Supporters of Indigenous Art, 2021

**Zaachariaha Fielding** (Western Arrernte/Yankunytjatjara born 1991) *Untitled* 2020, synthetic polymer paint on canvas; *Untitled* 2020, synthetic polymer paint on canvas. Purchased, Victorian Foundation for Living Australian Artists, 2021

**Dianne Jones** (Balardung born 1966) *Woman in a black dress* 2009, inkjet print, ed. 1/10. Purchased, Victorian Foundation for Living Australian Artists, 2021

**Nonggirnga Marawili** (Madarrpa born 1939) *Baratjala* 2019, earth pigments on stringybark (*Eucalyptus* sp.). Purchased, Victorian Foundation for Living Australian Artists, 2021

(opposite)  
**Yulyurlu Lorna Napurrurla Fencer**  
*Travelling Napurrurla and Nakamarra* 1996  
synthetic polymer paint on canvas  
192.0 x 173.0 cm  
National Gallery of Victoria, Melbourne  
Gift of Anthony Knight OAM and Beverly Knight through the Australian Government’s Cultural Gift Program, 2021  
© Lorne Napurrula Fencer (Yulyulu), courtesy of Lajamanu Progress Association

(following spread, left to right)  
**Nonggirnga Marawili**  
*Diapu* 2020  
earth pigments, recycled print toner and polyvinyl acetate on Stringybark (*Eucalyptus* sp.)  
dimensions (various)  
National Gallery of Victoria, Melbourne  
Purchased with funds donated by Paula Fox AO, Linda Herd and Canny Quine Foundation, Barbara Hay and donors to the 2020 Nonggirnga Marawili appeal, 2021  
© the artist, courtesy of Buku Larnggay Mulka

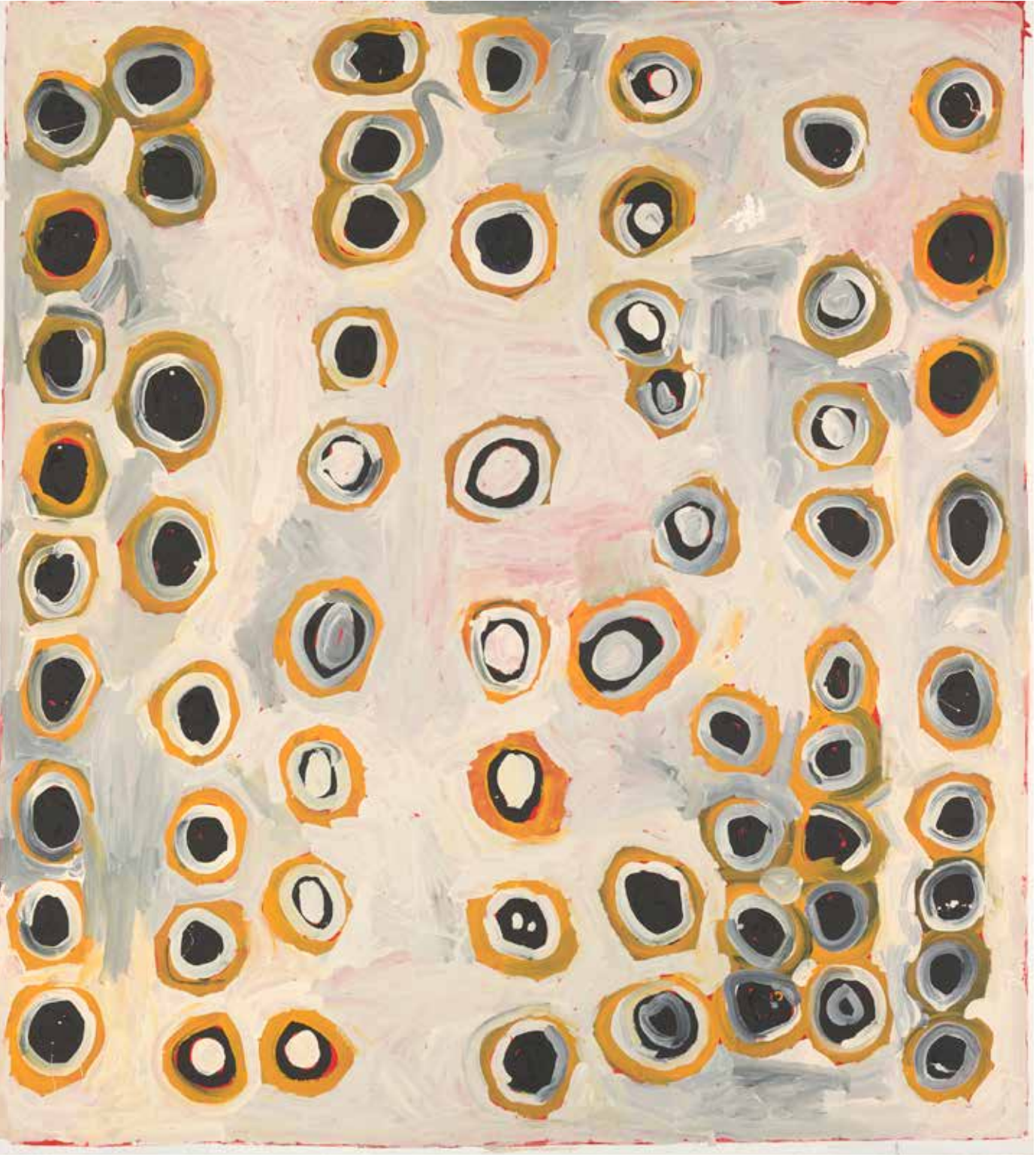









**Dhuwarrwarr Marika** (Rirratjingu born c. 1946) *Birth of a nation* 2020, earth pigments on stringybark (*Eucalyptus* sp.). Purchased, Victorian Foundation for Living Australian Artists, 2021

**Naminapu Maymuru-White** (Mangalili born 1952) *Milŋiyawuy (River of stars)* 2020–21, earth pigments on stringybark (*Eucalyptus* sp.). Purchased with funds donated by Lisa Fox, 2021

**Michelle Pulutuwayu Woody Minnipinni** (Tiwi born 1972) *Ngija Murrakupupuni (My country)* 2020, earth pigments on canvas. Purchased with funds donated by Judith and Leon Gorr, 2020

**Robyn Nabegeyo** (Kunwinjku born 1966) *Coiled pandanus bowl* 2018–19, pandanus (*Pandanus Spiralis*), natural dyes. Purchased, Victorian Foundation for Living Australian Artists, 2020

**Ryan Presley** (Marri Ngarr born 1987) *Crown Land (till the ends of the earth)* 2009, oil, synthetic polymer paint, 23k gold leaf on polyester. Purchased, NGV Supporters of Indigenous Art, 2021

**Reko Rennie** (Kamilaroi born 1974) *OA WARRIOR I (blue)* 2020, neon, ed. 2/2; *OA WARRIOR I (pink)* 2020, neon, ed. 2/2. Purchased, Victorian Foundation for Living Australian Artists, 2020

**Obery Sambo** (Meriam Mir born 1970) *Arsir I. (Medicine man)* 2020, coconut husk fibre, twine, glue, omi (oak tree vines), bees wax; *Weris Kop Lamar* 2020, coconut husk fibre, paint, twine, omi (oak tree vines), glue Purchased, Victorian Foundation for Living Australian Artists, 2020

**Darrell Sibosado** (Bard born 1966) *Minnimb (Humpback whale)* 2019, enamel paint on steel. Purchased, Victorian Foundation for Living Australian Artists, 2020

**Stephen Benwell**  
Vase c. 1990  
stoneware  
45.0 cm  
National Gallery of Victoria, Melbourne  
Gift of Loris Orthwein through the Australian Government's Cultural Gifts Program, 2020  
© Stephen Benwell

**Jason Wing** (Biripi born 1977) *Battleground (Always was never will be)* 2020, rusted steel, deep-etch primer, enamel paint, sealant; *Battleground (Civil lies)* 2020, rusted steel, deep-etch primer, enamel paint, sealant. Purchased, Victorian Foundation for Living Australian Artists, 2020

**Mulkun Wirrpanda** (Dhudi-Djapu/Dha-malamirr 1947–2021) *Nädi ga Guḍdirr* 2020, earth pigments on stringybark (*Eucalyptus* sp.); *Nädi ga Guḍdirr* 2020, earth pigments on stringybark (*Eucalyptus* sp.); *Nädi ga Guḍdirr* 2020, earth pigments on stringybark (*Eucalyptus* sp.); *Nädi ga Guḍdirr* 2020, earth pigments on stringybark (*Eucalyptus* sp.). Purchased, Victorian Foundation for Living Australian Artists, 2020

**Gulumbu Yunupingu** (Gumatj 1945–2012) *Garak* 2011, earth pigments on stringybark (*Eucalyptus* sp.). Purchased NGV Foundation, 2020

AUSTRALIAN ART

Australian Decorative Arts

GIFTS

**Stephen BENWELL** (born Australia 1953) *Vase* (c. 1990), stoneware. Gift of Loris Orthwein through the Australian Government's Cultural Gifts Program, 2020

**Gary BRADLEY** (Australia 1939–2018) *Ring* (2011), gold 18 carat. Gift of Gerard Shanahan through the Australian Government's Cultural Gifts Program, 2021

**Don BROWN** designer (Australia 1909–64) **BROWN EVANS & CO, Melbourne** manufacturer (1947–60) *BECO dining pendant (model 210)* (1950s), spun aluminium, aluminium, (other materials); *BECO pendant light (model 14)* (1950s), spun aluminium; *BECO swivel spotlight (model 503)* (1953), spun aluminium, chrome plated metal, (other materials); *BECO wall light (model 254)* (1955), spun aluminium, steel, (other materials); *BECO pendant light (model 350)*, spun aluminium, painted steel, Styrene diffuser. Gift of Dean Keep and Jeromie Maver through the Australian Government's Cultural Gifts Program, 2021

**Danielle BRUSTMAN** (born Australia 1975) *Chromatic fantastic cabinet 9, 10, 11* (2020), oak (*Quercus* sp.), oil stain, enamel paint, steel; *Chromatic fantastic wall light* (2020), oak (*Quercus* sp.), oil stain, enamel paint,

aluminium, composition board, transparent or opaque synthetic polymer resin, LEDs. Gift of Sophie Gannon, 2020

**DECRO PTY LTD, North Coburg, Melbourne** manufacturer (1947–98) *Coffee table* (c. 1955), wood, wood veneer, brass. Gift of Dean Keep and Jeromie Maver through the Australian Government's Cultural Gifts Program, 2021

**Grant FEATHERSTON** designer (Australia 1922–95) **ARISTOC INDUSTRIES PTY LTD, Glen Waverley, Melbourne** manufacturer (1946–68) *Lido lounge chair with stool (pair)* (1960), steel, plywood, vinyl, (other materials). Gift of Dean Keep and Jeromie Maver through the Australian Government's Cultural Gifts Program, 2021

**George KÓRÓDY** designer (born Hungary 1890, arrived Australia 1940, died 1957) **ARTES STUDIOS PTY LTD, Sydney** manufacturer design studio (1945–86) **SYD HARBOUR & CO., Sydney** (active 1950s) *Coffee table* (1953), painted coachwood, Vitrolite. Gift of Dean Keep and Jeromie Maver through the Australian Government's Cultural Gifts Program, 2021

**Khai LIEW** (born Malaysia 1952, arrived Australia 1971) *Bell chair* (2014) designed, (2021) manufactured, European oak (*Quercus robur*), ed. 4/6. Gift of Susan and John Wardle, 2021

**Carl NIELSEN** (Australia 1930–2016) *Coffee table* (1955), painted steel, Vitrolite. Gift of Dean Keep and Jeromie Maver through the Australian Government's Cultural Gifts Program, 2021; *Pair of corded armchairs* (1958), painted steel, wood, vinyl cord. Gift of Jeromie Maver and Dean Keep, 2021

**Chris SANDERS** (born Australia 1952) *Bowl* (1988/89), porcelainous stoneware; *Large open-necked vase* (1988/89), porcelainous stoneware; *Large vase form* (1988/89), porcelainous stoneware. Gift of Loris Orthwein through the Australian Government's Cultural Gifts Program, 2020

**Peter TRAVIS** (Australia 1929–2016) *Papal tiara 1* (1968), earthenware; *Papal tiara 3* (1969), earthenware; *Slab pot 3* (1969), earthenware; *Untitled* (1969), earthenware; *Coil plate* (1971), earthenware; *Papal tiara 4* (1971), earthenware; *Erotic landscape sphere 1* (c. 1973), earthenware; *Erotic landscape sphere 2* (c. 1973), earthenware; *Erotic landscape sphere 5* (1973), earthenware;



*Molluscoid* (c. 1973), earthenware; *Coil sphere* (1976), earthenware; *Erotic landscape sphere* 3 (1976), earthenware; *Slab pot 1*, earthenware; *Erotic landscape sphere 4*, earthenware; *Papal tiara 2*, earthenware; *Slab pot 2*, earthenware. Gift of Professor Graeme Clarke in memory of Peter Travis through the Australian Government’s Cultural Gifts Program, 2021

PURCHASES

**Elliot BASTIANON** (born Australia 1986) *Chair* (2018), from the *Growth Sites* series 2018, steel, copper sulphate. Purchased, Victorian Foundation for Living Australian Artists, 2020

**Joyce COFFEY** designer (Australia 1918–2001) **Selwyn COFFEY** designer (Australia 1913–94) **KEMPTHORNE** manufacturer (est. 1931) *Mandarin standard lamp* (c. 1957), steel, aluminium, glass. Purchased, NGV Foundation and NGV Supporters of Australian Art, 2021

**Adam CORNISH** designer (born Australia 1981) **AXOLOTL, Sydney** manufacturer (est. 1995) **FOREST FURNITURE, Wollongong** manufacturer (est. 2013) *Bruise* (2019), from the *Easel Project, Collection One* 2019, heat-treated stainless steel, stained American Ash (*Fraxinus americana*), aluminium, edition of 8. Purchased, Victorian Foundation for Living Australian Artists, 2021

**Grant FEATHERSTON** designer (Australia 1922–95) **E & F INDUSTRIES PTY LTD, Sunshine, Melbourne** manufacturer (est. 1951) *Townhouse chair* (1956), wood, foam, steel, canvas. Purchased, NGV Foundation and NGV Supporters of Australian Art, 2021

**Michael GITTINGS** (born Australia 1989) *Black mirror shelf* (2019), artist’s proof, stainless steel; *Crinkle side table No. 1* (2019), stainless steel; *Standing cabinet* (2019), artist’s proof, stainless steel, glass. Purchased, Victorian Foundation for Living Australian Artists, 2020

**Adam GOODRUM** designer (born Australia 1972) **AXOLOTL, Sydney** manufacturer (est. 1995) **Adam CORNISH** designer (born Australia 1981) **FOREST FURNITURE, Wollongong** manufacturer (est. 2013) *Frame* (2019), from the *Easel Project, Collection One* 2019, fused-bronze glass, stained American ash (*Fraxinus americana*), aluminium, stainless steel, edition of 8. Purchased, Victorian Foundation for Living Australian Artists, 2021

**Marion HALL BEST** designer (Australia 1905–88) **E. M. MOULEN, Sydney** manufacturer, active (1950s), *Two seat sofa* (c. 1954), wood with lacquered finish, brass, woollen fabric, foam cushion. Purchased, NGV Foundation and NGV Supporters of Australian Art, 2021

**Jaime HAYON** designer (born Spain 1974) **AXOLOTL, Sydney** manufacturer (est. 1995) **Adam CORNISH** designer (born Australia 1981) **FOREST FURNITURE, Wollongong** manufacturer (est. 2013) *Lineas* (2019), from the *Easel Project, Collection One* 2019, marble, brass inlay, stained American ash (*Fraxinus americana*), aluminium, edition of 8. Purchased, Victorian Foundation for Living Australian Artists, 2021

**Elza JOSEPHSON** decorator (Australia 1893–1934) **ROSENTHAL PORCELAIN** manufacturer (est. Germany 1834) *Vase* 1914, porcelain. Purchased with funds donated by Merv Keehn and Sue Harlow, 2021

**Eugenie KAWABATA** (born Australia 1968) *Second life #3, vase* (2020), textile, polyester resin, enamel paint. Purchased, Supporters of Contemporary Design and Architecture, 2021

**George KÓRÓDY** designer (born Hungary 1890, arrived Australia 1940, died 1957) **SYD HARBOUR & CO., Sydney** manufacturer (active 1950s), *Dressing table and mirror* (c. 1953), coachwood, coachwood veneer over hardwood, Vitrolite glass; *S.O.S Cabinet* (1948), coachwood veneer over hardwood, Vitrolite glass. Purchased, NGV Foundation and NGV Supporters of Australian Art, 2021

**Lucy McRAE** (born England 1979, arrived Australia 1979) *Prickly lamp* (2019) from the *Broached Colonial* collection, timber, brass, aluminium, ed. 5/5. Purchased, Victorian Foundation for Living Australian Artists, 2020

**Clement MEADMORE** (born Australia 1929, lived in United States 1963–2005, died United States 2005) *Dining table* (1952), wood, painted steel, rubber; *Pair of occasional tables* (1952), wood, painted steel, rubber; *Ultra-modern standard lamp* (1952), painted steel, brass, aluminium. Purchased, NGV Foundation and NGV Supporters of Australian Art, 2021

**Clement MEADMORE** designer (born Australia 1929, lived in United States 1963–2005, died United States 2005) **ADROIT MANUFACTURING PTY LTD** manufacturer (active c. 1959–62), *Gallery A office chair* (1959), wood, painted steel, rubber. Purchased, NGV Foundation and NGV Supporters of Australian Art, 2021

**Dean NORTON** (born England 1981, arrived Australia 2014) *Concave convex mirror* (2020), steel, mirror, digital print. Purchased, NGV Supporters of Contemporary Design and Architecture, 2021

**Marcus PIPER** (born Australia 1975) **AXOLOTL, Sydney** manufacturer (est. 1995) **Adam CORNISH** designer (born Australia 1981) **FOREST FURNITURE, Wollongong** manufacturer (est. 2013) *Perspicere* (2019), from the *Easel project, Collection One* 2019, printed, embossed and mirrored glass, stained American ash (*Fraxinus americana*), aluminium, edition of 8. Purchased, Victorian Foundation for Living Australian Artists, 2021

**Makiko RYUJIN** designer and maker (born Japan 1982, arrived Australia 1999) **Michael GITTINGS** designer and maker (born Australia 1989) *Saṃsāra* (2020), steel, wood, light globes, electrical components; *Saṃsāra branch ceiling light* (2020), steel, wood, glass, LEDs, electrical components. Commissioned by the National Gallery of Victoria, Melbourne, Purchased with funds donated by Karen McLeod Adair and Anthony Adair, 2021

**Damien WRIGHT** (born Australia 1969) *5:45pm 18/02/2020 bench seat* (2020), polypropylene, red gum (*E.camaldulensis*). Purchased, Victorian Foundation for Living Australian Artists, 2021

Elza Josephson (decorator)  
Rosenthal Porcelain (manufacturer)  
Vase 1914  
porcelain  
24.5 x 12.0 cm (diameter)  
National Gallery of Victoria, Melbourne  
Purchased with funds donated by Merv Keehn and Sue Harlow, 2021







AUSTRALIAN ART

Australian Fashion and Textiles

GIFTS

**BOLDA FABRICS, Australia** manufacturer (1976–1980s, 2017–) **Robin VERSLUYS** designer (Australia active 1970s) **Sharon VERSLUYS** designer (Australia active 1970s) *Swirl, fabric length* (c. 1976–79), screenprinted cotton. Gift of John Hinds, 2021

**MADAME CHAMBRELENT, Melbourne** (attributed to) fashion house (1951 – c. 1956) **Madame CHAMBRELENT** (attributed to) designer (born India c. 1905, lived in England c. 1910 – c. 1922, France c. 1922–50, Australia 1950s –80s, died 1980s) *Cocktail dress* (1950–56), silk/rayon, metal (struts and fastenings), silk (lining). Gift of Elma Stuart Rees Cole, 2020

**MATICEVSKI, Melbourne** fashion house (est. 1999) **Toni MATICEVSKI** designer (born Australia 1976) *Cocktail dress* 2013, autumn–winter 2013, rayon, nylon, elastane, glass (beads) diamantes, metal (fastenings). Gift of Nadine McIntosh, 2021

**ROBERTSON & MOFFAT, Melbourne** manufacturer and retailer (1852–1923) *Wedding dress* 1882, silk, silk (satin), cotton, cotton (lace), baleen, metal (fastenings). Gift of David Barber and Jane Fitzherbert (nee Barber), grandchildren of Maggie Barber, 2020

**UNKNOWN, Australia** *Day dress* 1880, cotton, cotton (lace), silk, silk (velvet), baleen, elastic, glass and metal (buttons). Gift of David Barber and Jane Fitzherbert (nee Barber), grandchildren of Maggie Barber, 2020

NGV Triennial 2020 installation view of **Liam Young (director/architect)** *Planet City 2020* colour digital video, sound, 15 min  
Costume director: Ane Crabtree  
Visual effects supervisor: Alexey Marfin  
Original score: Matthew Barnes/Forest Swords  
Lead researcher: Case Miller  
Visual effects: Case Miller, Aman Sheth, Vivian Komati Main  
Costume assistant: Courtney Mitchell  
Costume assistant: Ela Erdogan  
Costume artists: Holly McQuillian, Aneesa Shami, Janice Arnold, Yeohlee Teng  
Cinematography: Stewart Addison  
Commissioned by the National Gallery of Victoria, Melbourne  
National Gallery of Victoria, Melbourne  
Purchased with funds donated by Bagôt Gjergja Foundation, 2020  
© Liam Young  
Photo: Tom Ross

PURCHASES

**David NOONAN** (born Australia 1969, lived in England 2005– ) *Untitled* 2019, jacquard tapestry. Purchased, Victorian Foundation for Living Australian Artists, 2020

AUSTRALIAN ART

Australian Multimedia

GIFTS

**Daniel CROOKS** (born New Zealand 1973, arrived Australia c. 1994, *Intersection no. 5 (Horizontal volume)* 2008, colour digital video, sound, ed. 2/3; *Static No.11 (man running)* (2008), colour digital video, sound, ed. 2/3. Gift of Anna and Morry Schwartz, 2020

PURCHASES

**Dale HARDIMAN** (born Australia 1990) **Stephen ROYCE** (born Australia 1976) *Open garden: Digital mirror* 2020, LCD panels, single board computer, camera, electrical components. Purchased, NGV Supporters of Contemporary Design and Architecture, 2020

**Liam YOUNG** (born Australia 1979) *Planet City* 2020, colour digital video, sound. Purchased with funds donated by Bagôt Gjergja Foundation, 2021

Australian Books

PURCHASES

**Fayen d’EVIE** (born Malaysia 1974) **Trent WALTER** (born Australia 1980) *Ascending/Descending sonic shadows* 2019, artist’s book: photopolymer relief and embossing with Braille and laser-cut soft cover, 48 pages edition of 16. Purchased, Victorian Foundation for Living Australian Artists, 2021

**Emily FLOYD** (born Australia 1972) **EXPERIMENTAL JETSET, Amsterdam** (est. 1997) *Female orgasm: A codex of sorts, after Ursula K Le Guin* (2018–19) artist’s book: screenprint in 10 colours, with printed offset supplement edition of 30. Purchased, Victorian Foundation for Living Australian Artists, 2021

Australian Collage

PURCHASES

**Elizabeth GOWER** (born Australia 1952) *City series I – IV* 1982, collage of cut printed paper on paper. Purchased, Victorian Foundation for Living Australian Artists, 2020

Australian Drawings

GIFTS

**Jan SENBERGS** (born Latvia 1939, arrived Australia 1950) *Untitled* 1993, pastel. Gift of Elizabeth Cross in memory of Dr Jack Wodak through the Australian Government’s Cultural Gifts Program, 2020

**Dora WILSON** (born England 1883, arrived Australia 1884, died 1946) *Nude* (1920s), pastel on canvas laid down on board. Gift of Krystyna Campbell-Pretty AM and Family through the Australian Government’s Cultural Gifts Program, 2021

PURCHASES

**Jon CAMPBELL** (born Northern Ireland 1961, arrived Australia 1964) **Stephen BUSH** (born Australia 1958, arrived Australia 1964) *Holborn Bars #1–8* 2016–20, gouache and synthetic polymer paint on paper. Purchased, Victorian Foundation for Living Australian Artists, 2021

**Heather B. SWANN** (born Australia 1961) *Cherry, straw* 2019, pen and ink and synthetic polymer paint on paper; *Contraption* 2019, pen and brush and ink; *Forked tongue* 2019, pen and ink and synthetic polymer paint on paper; *Medieval hand* 2019, pen and ink and synthetic polymer paint on paper. Purchased, Victorian Foundation for Living Australian Artists, 2020

Australian Prints

PURCHASES

**Lotte ALEXIS** (born Australia 1991) *The land helps us and we must help the land* 2020, from the *Bushfire Brandalism* portfolio 2020, poster: inkjet print. Purchased, Victorian Foundation for Living Australian Artists, 2020

**AMOK ISLAND** (born the Netherlands 1983, arrived Australia 2009) *Koala* 2020 from the *Bushfire Brandalism* portfolio 2020, poster: inkjet print. Purchased, Victorian Foundation for Living Australian Artists, 2020



**ANONYMOUS** (born Australia 1989) *Footprints* 2020, from the *Bushfire Brandalism* portfolio 2020, poster: inkjet print. Purchased, Victorian Foundation for Living Australian Artists, 2020

**Thomas BELL** (born Australia 1991) *How's the serenity?* 2020, from the *Bushfire Brandalism* portfolio 2020, poster: inkjet print; *World of trouble* 2020, from the *Bushfire Brandalism* portfolio 2020, poster: inkjet print. Purchased, Victorian Foundation for Living Australian Artists, 2020

**BLENDS** (born Australia 1983) *Climate action now!* 2020, from the *Bushfire Brandalism* portfolio 2020, poster: inkjet print; *Climate action now!* 2020, from the *Bushfire Brandalism* portfolio 2020, poster: inkjet print. Purchased, Victorian Foundation for Living Australian Artists, 2020

**David BOOTH** (born Australia 1981) *Need to feel safe* 2020, from the *Bushfire Brandalism* portfolio 2020, poster: inkjet print. Purchased, Victorian Foundation for Living Australian Artists, 2020

**Peter BREEN** (born Australia 1950) *See the best to be* 2020, from the *Bushfire Brandalism* portfolio 2020, poster: inkjet print. Purchased, Victorian Foundation for Living Australian Artists, 2020

**Kirsten BROWNING** (born South Africa 1992, lived in New Zealand 2002–08, arrived Australia 2008) *Caramello dodo* 2020, from the *Bushfire Brandalism* portfolio 2020, poster: inkjet print. Purchased, Victorian Foundation for Living Australian Artists, 2020

**CEL OUT** (Australia active 2013–2020) *Carbon Aussie carbon* 2020, from the *Bushfire Brandalism* portfolio 2020, poster: inkjet print. Purchased, Victorian Foundation for Living Australian Artists, 2020

**Tom CIVIL** (born Australia 1978) *Earth* 2020, from the *Bushfire Brandalism* portfolio 2020, poster: inkjet print. Purchased, Victorian Foundation for Living Australian Artists, 2020

**Peter DREW** (born Australia 1983) *Flag 11, Ah Saw 1914* 2020, screenprint, giclée print and synthetic polymer paint on flag, adhered on board. Purchased, Victorian Foundation for Living Australian Artists, 2020

**Jimmy DVATE** (born Australia 1981) *Glide* 2020, from the *Bushfire Brandalism* portfolio 2020, poster: inkjet print. Purchased, Victorian Foundation for Living Australian Artists, 2020

**EDWIN** (born Australia 1984) *Down on our luck* 2020, from the *Bushfire Brandalism* portfolio 2020, poster: inkjet print. Purchased, Victorian Foundation for Living Australian Artists, 2020

**ELK** (born Australia 1979) *Wake up* 2020, from the *Bushfire Brandalism* portfolio 2020, poster: inkjet print. Purchased, Victorian Foundation for Living Australian Artists, 2020

**FIKARIS** (born Australia 1976) *Time to act* 2020, from the *Bushfire Brandalism* portfolio 2020, poster: inkjet print. Purchased, Victorian Foundation for Living Australian Artists, 2020

**Lluis FUZZHOUND** (born Spain 1977, arrived Australia 1979) *Say NO to coal* 2020, from the *Bushfire Brandalism* portfolio 2020, poster: inkjet print; *See. Hear. Speak.* 2020, from the *Bushfire Brandalism* portfolio 2020, poster: inkjet print. Purchased, Victorian Foundation for Living Australian Artists, 2020

**Tom GERRARD** (born Australia 1977) *Flee* 2020, from the *Bushfire Brandalism* portfolio 2020, poster: inkjet print. Purchased, Victorian Foundation for Living Australian Artists, 2020

**Shaun GLADWELL** (born Australia 1972) *Untitled set of 2 etchings* 2019, etching, liftground etching, hardground and aquatint, ed. 1/5; *Untitled suite of 6 etchings* 2019, etching, liftground etching, open bite, spit bite and aquatint, ed. 1/5; *Untitled suite of 10 lithographs* 2019, lithograph and photo lithograph, ed. 1/5. Purchased, Victorian Foundation for Living Australian Artists, 2021

**Matlok GRIFFITHS** (born Australia 1983) *Mumbles & clunks* 2018, series of 44 monotypes. Purchased, Victorian Foundation for Living Artists, 2021

**Dani HAIR** (born Scotland 1991, arrived Australia 1992) *Bee the cure* 2020, from the *Bushfire Brandalism* portfolio 2020, poster: inkjet print. Purchased, Victorian Foundation for Living Australian Artists, 2020

**HEESCO** (born Mongolia 1979, arrived Australia 1999) *Extraordinary (extinction)* 2020, from the *Bushfire Brandalism* portfolio 2020, poster: inkjet print. Purchased, Victorian Foundation for Living Australian Artists, 2020

**David ‘Meggs’ HOOKE** (born Australia 1978) *Their profits over our planet* 2020, from the *Bushfire Brandalism* portfolio 2020, poster: inkjet print. Purchased, Victorian Foundation for Living Australian Artists, 2020

**JESWRI** (born Australia 1990) *Gimme shelter* 2020, from the *Bushfire Brandalism* portfolio 2020, poster: inkjet print. Purchased, Victorian Foundation for Living Australian Artists, 2020

**Michael LANGENEGGER** (born Australia 1987) *Doomsday* 2020, from the *Bushfire Brandalism* portfolio 2020, poster: inkjet print. Purchased, Victorian Foundation for Living Australian Artists, 2020

**LEANS** (born Australia 1995) *Australia is on fire* 2020, from the *Bushfire Brandalism* portfolio 2020, poster: inkjet print. Purchased, Victorian Foundation for Living Australian Artists, 2020

**LING** (born New Zealand 1982, arrived Australia 1990) *Burnt Blinky* 2020, from the *Bushfire Brandalism* portfolio 2020, poster: inkjet print. Purchased, Victorian Foundation for Living Australian Artists, 2020

**LUCY LUCY** (born France 1983, arrived Australia 2006) *Petroleum* 2020, from the *Bushfire Brandalism* portfolio 2020, poster: inkjet print. Purchased, Victorian Foundation for Living Australian Artists, 2020

**Fintan MAGEE** (born Australia 1985) *Sink or swim?* 2020, from the *Bushfire Brandalism* portfolio 2020, poster: inkjet print. Purchased, Victorian Foundation for Living Australian Artists, 2020

**Mike MAKATRON** (born Australia 1979) *Listen to science* 2020, from the *Bushfire Brandalism* portfolio 2020, poster: inkjet print. Purchased, Victorian Foundation for Living Australian Artists, 2020

**Scott MARSH** (born Australia 1984) *Climate denial* 2020, from the *Bushfire Brandalism* portfolio 2020, poster: hand-finished inkjet print; *Merry crisis* 2020, from the *Bushfire Brandalism* portfolio 2020, poster: inkjet print. Purchased, Victorian Foundation for Living Australian Artists, 2020

**Sarah McCLOSKEY** (born Australia 1992) *The front line has been crossed* 2020, from the *Bushfire Brandalism* portfolio 2020, poster: inkjet print. Purchased, Victorian Foundation for Living Australian Artists, 2020

**Dora Wilson**  
*Nude* (1920s)  
pastel on canvas laid down on board  
85.0 x 70.0 cm  
National Gallery of Victoria, Melbourne  
Gift of Krystyna Campbell-Pretty AM and Family through the Australian Government’s Cultural Gifts Program, 2021





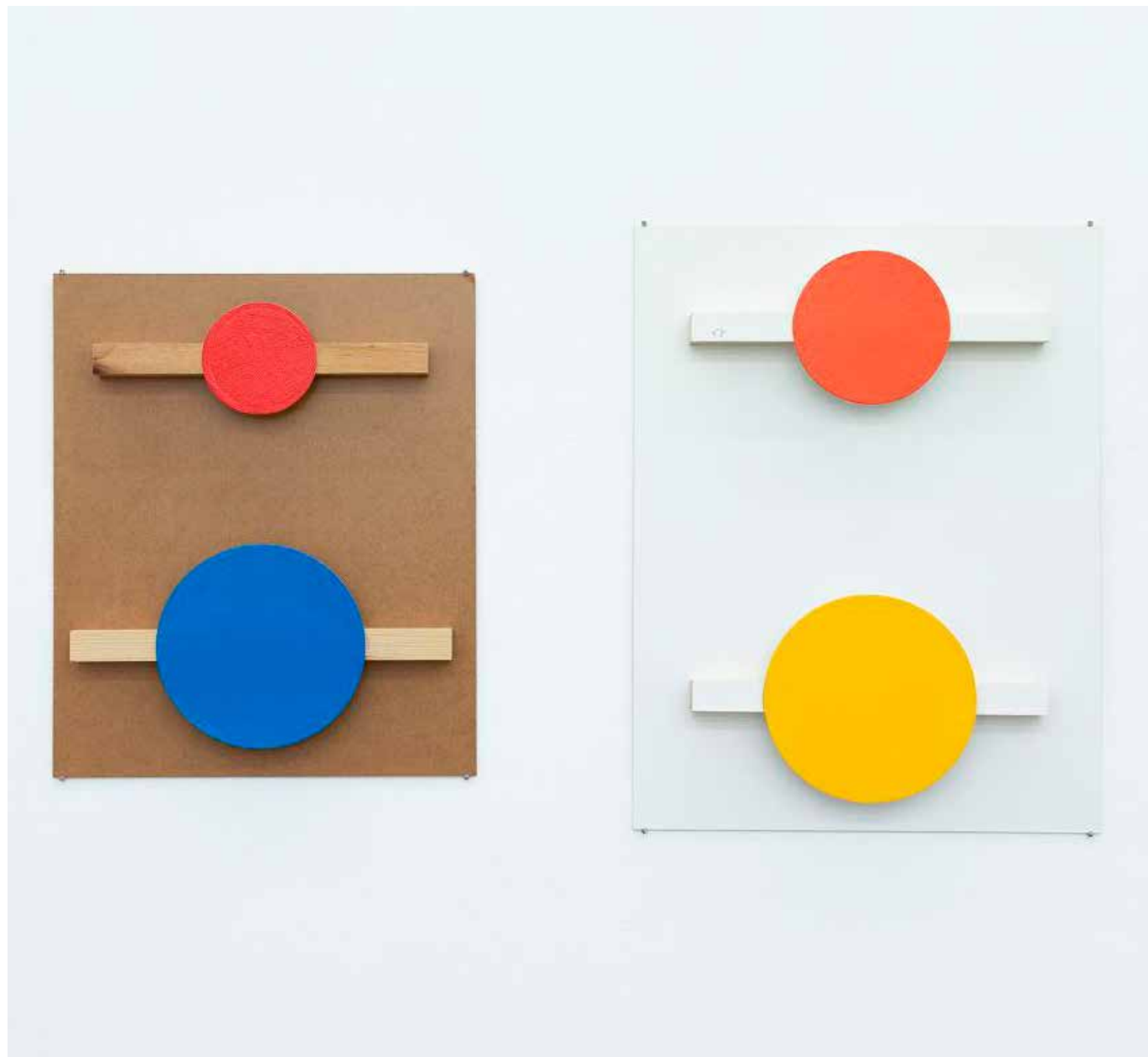

**John Nixon**  
*Untitled (circles)* 2018  
 2 panels: enamel and wood on MDF  
 50.0 x 40.5 cm (each)  
 National Gallery of Victoria, Melbourne  
 Gift of Anna and Morry Schwartz through the Australian  
 Government's Cultural Gifts Program, 2021  
 © Tania Doropoulos, Anna Schwartz Gallery, on behalf  
 of the Estate of John Nixon

**Julie IRVING** (born Australia 1953) *Shifting* (1989), oil on board. Gift of Charles Nodrum through the Australian Government's Cultural Gifts Program, 2021

[illegible]





**Ken Whisson**  
*Thinking and places* 1995–96  
oil on linen  
103.0 x 123.0 cm  
National Gallery of Victoria, Melbourne  
Gift of the artist through the Australian Government's Cultural Gifts Program, 2021  
© Ken Whisson



**Michael Shannon**  
*Piano with palms* 1975  
oil on canvas  
121.8 x 152.2 cm  
National Gallery of Victoria, Melbourne  
Gift of Leslie Rowe in memory of Michael Shannon through the Australian Government's Cultural Gifts Program, 2021  
© Estate of Michael Shannon



MDF; *Untitled (Rectangles)* (2018), enamel paint and MDF on MDF; *Untitled (Red and purple pair)* 2018, enamel paint on MDF; *Untitled (Red circle/black triangle)* 2018, (a) enamel paint on canvas on wood on plywood (b) enamel paint on canvas on wood on enamel paint on canvas on composition board; *Untitled (Tables)* 2018, enamel paint on canvas; *Untitled (Yellow and black pair)* 2018, enamel paint on MDF; *Untitled* 2019, enamel paint on canvas; *Untitled* 2019, enamel paint on canvas; *Untitled* 2019, enamel paint on canvas; *Untitled* 2019, enamel paint and plaid cloth on canvas; *Untitled* 2019, enamel paint on canvas; *Untitled* 2019, enamel paint on canvas; *Untitled* 2019, enamel paint son canvas; *Untitled* 2019, enamel paint on canvas; *Untitled* 2019, enamel paint on canvas; *Untitled* 2019, wood, enamel paint on wood and canvas; *Untitled* 2019, enamel paint on canvas; *Untitled* 2019, enamel paint on canvas; *Untitled* 2019, polyfilla and enamel paint on canvas; *Untitled* 2019, wood and enamel paint on canvas; *Untitled (Kyoto)* 2019, enamel paint and plaid cloth on canvas; *Untitled (Kyoto)* 2019, enamel paint and plaid cloth on canvas; *Untitled (Kyoto)* 2019, enamel paint and plaid cloth on canvas; *Untitled (Monochrome)* 2019, enamel paint on canvas; *Untitled (Monochrome)* 2019, enamel paint on canvas; *Untitled (Monochrome)* 2019, enamel paint on canvas; *Untitled (New York)* 2019, mixed media; *Untitled (Pair)* 2019, set square on canvas, enamel paint on canvas; *Untitled (Pair)* 2019, enamel paint on canvas; *Untitled (Pair)* 2019, enamel paint on polyfilla on canvas; *Untitled (Pair)* 2019, enamel paint on composition board and canvas; *Untitled (Pair)* 2019, wood, aluminium and enamel paint son canvas; *Untitled (Pair)* 2019, enamel paint on canvas; *Untitled (Pair)* 2019, enamel paint on canvas; *Untitled (Pair)* 2019, enamel paint on canvas; *Untitled (Pair)* 2019, enamel paint on wood on MDF; *Untitled (Pair)* 2019, enamel paint on canvas; *Untitled (Pair)* 2019; enamel paint on canvas; *Untitled (Pair)* 2019, enamel paint on canvas; *Untitled (Pair)* 2019, enamel paint on canvas; *Untitled (Pair)* 2019, enamel paint on canvas; *Untitled (Pair: Goncharova's house)* 2019, enamel paint on canvas; *Untitled (Red and white pair)* 2019, enamel paint on canvas; *Untitled* 2020, wood and enamel paint on hessian; *Untitled* 2020, wood, rubber and enamel paint on canvas; *Untitled* 2020, wood on enamel paint on canvas; *Untitled* 2020, enamel paint on MDF on canvas; *Untitled* 2020, enamel paint on MDF on canvas; *Untitled* 2020, enamel paint, MDF and spoon on canvas; *Untitled* 2020,

enamel paint on wood on canvas; *Untitled* 2020, enamel paint, MDF and plastic on hessian; *Untitled* 2020, enamel paint on MDF on canvas; *Untitled* 2020, enamel paint on cardboard and canvas; *Untitled* 2020, enamel paint on cardboard and canvas; *Untitled* 2020, enamel paint on cardboard and canvas; *Untitled* 2020, enamel paint on cardboard and canvas; *Untitled (Pair)* 2020, enamel paint on wood, plastic and canvas on canvas; *Untitled (Pair)* 2020, enamel paint and synthetic polymer paint on cardboard and canvasboard on canvas; *Untitled (Pair)* 2020, enamel paint on cardboard and wood; enamel on MDF and canvasboard on canvas; *Untitled (Pair)* 2020, enamel paint on canvas; *Untitled (Pair)* 2020, enamel paint on canvas; *Untitled (Pair)* 2020, enamel paint on canvas; *Untitled (Pair)* 2020, enamel paint on canvas; *Untitled (Pair)* 2020, enamel paint on wood on canvas; *Untitled (Pair)* 2020, enamel paint on MDF. Gift of Anna and Morry Schwartz through the Australian Government’s Cultural Gifts Program, 2021

**Alison REHFISCH** (Australia 1900–75, lived in England 1933–38) *Cagnes* (c. 1937), oil on linen on card. Gift of Krystyna Campbell-Pretty AM and Family through the Australian Government’s Cultural Gifts Program, 2020

**Ron ROBERTSON-SWANN** (born Australia 1941, lived in England 1963–68), *Orange oriel* (1965), synthetic polymer paint on canvas. Gift of Michael Machin and family through the Australian Government’s Cultural Gifts Program, 2021

**Rollin SCHLICHT** (born Ocean Island, Gilbert and Ellice Islands 1937, arrived Australia 1939, lived in England 1956–66, died 2011) *Dempsey* (1968), synthetic polymer paint on canvas. Gift of Michael Machin and family through the Australian Government’s Cultural Gifts Program, 2021

**Michael SHANNON** (Australia 1927–93) *Early morning Sydney* (1964), oil on canvas; *Marshalling yards* (1971), oil on canvas; *Piano with palms* (1975), oil on canvas; *High school with quarry* (1981–83), oil on canvas. Gift of Leslie Rowe in memory of Michael Shannon through the Australian Government’s Cultural Gifts Program, 2021

**Jacqueline STOJANOVIĆ** (born Australia 1992) **John NIXON** (Australia 1949–2020) *Untitled* 2019, enamel paint on wood on metal, wool and jute on enamel paint on canvas; *Untitled* 2019, wood on metal grid, enamel paint on wood and canvas; *Untitled (pair)*

2019, enamel paint on canvas; *Untitled (pair)* 2019, enamel paint on canvas; *Untitled* 2020, synthetic polymer paint on canvas and hessian; *Untitled* 2020, synthetic polymer paint on canvas; *Untitled* 2020, enamel paint and ceramic tile on canvas; *Untitled* 2020, synthetic polymer paint on wood and ceramic tile on wood; *Untitled* 2020, enamel paint and synthetic polymer paint on canvas and hessian; *Untitled* 2020, enamel paint and synthetic polymer paint on canvas and hessian; *Untitled* 2020, wool and jute, enamel paint on wood; *Untitled* 2020, wool and jute, polyfilla on hessian; *Untitled* 2020, enamel paint on wood on canvas on plywood; *Untitled* 2020, industrial felt on canvas; *Untitled (orange and white pair)* 2020, enamel paint on canvas; *Untitled (pair)* 2020, wool and jute, enamel paint on boxboard on canvas; *Untitled (pair)* 2020, cotton and jute, enamel paint on cardboard on canvas. Gift of Anna and Morry Schwartz through the Australian Government’s Cultural Gifts Program, 2021

**Marie TUCK** (Australia 1866–1947, lived in France 1906–14) *My girlfriend* (1910–20) oil on canvas. Gift of Krystyna Campbell-Pretty AM and Family through the Australian Government’s Cultural Gifts Program, 2020

**Ken WHISSON** (born Australia 1927, lived in Italy 1978–) *Lines, rooms, grass, bush structures* (1994–95), oil on linen; *Thinking and places* (1995–96), oil on linen. Gift of the artist through the Australian Government’s Cultural Gifts Program, 2021

**Brett WHITELEY** (Australia 1939–92, lived in England 1960–67) *Washing the salt off II (After the swim)* (1984), oil on canvas. Gift of Anne and Peter Greenham, 2021

**John YOUNG** (born Hong Kong 1956, arrived Australia 1967) *Limbo* (2003), inkjet print and oil on canvas. Gift of Anna and Morry Schwartz, 2020

**Alison Rehfisch**  
*Cagnes* c. 1937  
oil on linen on card  
National Gallery of Victoria, Melbourne  
Gift of Krystyna Campbell-Pretty AM and Family through the Australian Government’s Cultural Gifts Program, 2020  
© Kevin Power AM, Copyright Holder, Alison Rehfisch Estate







**Ben Quilty**  
*150 year, Rorschach* 2019  
oil on canvas  
222.0 x 888.0 cm  
National Gallery of Victoria, Melbourne  
Felton Bequest, 2020  
© Courtesy of the artist and Tolarno Galleries





PURCHASES

**Stephen BRAM** (born Australia 1961) *Untitled* 2020, synthetic polymer paint on canvas. Purchased, NGV Supporters of Contemporary Art, 2021

**Joy HESTER** (Australia 1920–60) *Pauline McCarthy* (1945), oil on cardboard. June Sherwood Bequest, 2021

**Iso RAE** (born Australia 1860, lived in France 1887–1932, England 1932–40, died England 1940) *Young girl, Étaples* (c. 1892), oil on canvas. Purchased with funds donated by Krystyna Campbell-Pretty AM and Family, Professor Graham Peirson and Christine Peirson and the Norma Atwell Bequest, 2020

**Arthur STREETON** (Australia 1867–1943, lived in England 1897–1919) *The lovers’ walk* 1889, oil on cardboard. Purchased, The John McCaughey Memorial Prize Trust, NGV Foundation Patrons, Marie Theresa McVeigh Trust, K. M. Christensen and A. E. Bond Bequest, NGV Supporters of Australian Art, 2020

**Louise ZHANG** (born Australia 1991) *Devil’s lion* 2019, synthetic polymer paint on board; *You are forgiven (Lotus)* 2020, synthetic polymer paint on board. Purchased with funds donated by Jo Horgan and MECCA Brands, 2021

AUSTRALIAN ART

Australian Photography

GIFTS

**Ruth HOLLICK** (Australia 1883–1977) *Australian wildflowers* (1950s), artist’s book: hand-coloured gelatin silver photographs on buff paper on brown paper mounts, pen and ink, pencil, (other materials), [5] leaves, brown paper cover, cotton cord binding. Gift of Pamela Jane Green, 2021

**Louise Zhang**  
*Devil’s lion* 2019  
synthetic polymer paint on board  
120 cm (diameter)  
National Gallery of Victoria, Melbourne  
Purchased with funds donated by Jo Horgan and MECCA Brands, 2021  
© Courtesy the artist and Arterreal Gallery, Sydney  
Photo: Zan Wimberley

**STEWART & CO., Melbourne** (1879–96) *No title (Portrait of a young woman in a bonnet)*, *carte-de-visite* (c. 1880), albumen silver photograph; *No title (Bearded gentleman, woman and child)*, *carte-de-visite* (c. 1881–89), albumen silver photograph; *No title (Bust portrait of man with sideburns and moustache, wearing a jacket with a posy in the buttonhole)*, *carte-de-visite* (c. 1881–89), albumen silver photograph; *No title (Older man standing, woman wearing lace collar seated)*, *carte-de-visite* (c. 1881–89), albumen silver photograph; *No title (Pensive woman with lace fichu collar and mourning locket)*, *carte-de-visite* (c. 1881–89), albumen silver photograph; *No title (Two young girls and a boy with hoop)*, *carte-de-visite* (c. 1881–89), albumen silver photograph; *No title (Two young men wearing frock coats and bowties)*, *carte-de-visite* (c. 1881–89), albumen silver photograph; *No title (Two young women seated, wearing lace fichu collars)*, *carte-de-visite* (c. 1881–89), albumen silver photograph; *No title (Woman peeping through curtain at doorway)*, *carte-de-visite* (c. 1881–89), albumen silver photograph; *No title (Woman seated, leaning on chair, wearing white fichu at neck)*, *carte-de-visite* (c. 1881–89), albumen silver photograph; *No title (Woman standing, man with goatee seated)*, *carte-de-visite* (c. 1881–89), albumen silver photograph; *No title (Woman wearing dark dress, lace riffs and collar, in faux dinghy and seaside studio setting)*, *carte-de-visite* (c. 1881–89), albumen silver photograph; *No title (Young boy in short pants, jacket and bowtie, in a studio riverside setting with dinghy)*, *carte-de-visite* (c. 1881–89), albumen silver photograph; *No title (Young girl and boy seated on faux rocks, with fishing line)*, *carte-de-visite* (c. 1881–89), albumen silver photograph; *No title (Young girl seated on grassy plinth wearing a pleated skirt, possibly in mourning dress)*, *carte-de-visite* (c. 1881–89), albumen silver photograph; *No title (Young girl wearing white pleated skirt in rustic studio setting)*, *carte-de-visite* (c. 1881–89), albumen silver photograph. Gift of Gael Newton AM in memory of Warwick Reeder, 2021

PURCHASES

**Damiano BERTOLI** (born Australia 1969) *Superposition #3* (2019), inkjet print on paper on aluminium and polyethylene, ed. 1/3; *Superposition #6* (2019), inkjet print on paper on aluminium and polyethylene, ed. 2/3. Purchased, Victorian Foundation for Living Australian Artists, 2021

**Mervyn BISHOP** (born Australia 1945) *Prime Minister Gough Whitlam Pours Soil Into Hand Of Traditional Land Owner (Gurindji) Vincent Lingiari, Northern Territory (Wattie Creek)* (1975), printed 1990, cibachrome photograph. Purchased, NGV Foundation and NGV Supporters of Photography, 2021

**Scotty SO** (born Hong Kong 1995, arrived Australia 2016) *Wearing a mask at the end of the Spanish flu, no. 1* (2020), inkjet print, ed. 1/6; *Wearing a mask during the third bubonic plague, no. 2* (2020), inkjet print, ed. 1/6; *Wearing a mask during the third bubonic plague, no. 3* (2020), inkjet print, ed. 1/6; *Wearing a mask was just an Asian hype, no. 1* (2020), inkjet print, ed. 1/6; *Wearing a mask was just an Asian hype, no. 2* (2020), inkjet print, ed. 1/6; *Wearing a mask was just an Asian hype, no. 3* (2020), inkjet print, ed. 1/6. Purchased, Victorian Foundation for Living Australian Artists, 2021

AUSTRALIAN ART

Australian Sculpture

GIFTS

**Brook ANDREW** (born Australia 1970) *Ancestral worship* 2010, plywood, synthetic fabric, (other materials). Gift of Tony Albert, 2021

**Tony COLEING** (born Australia 1942, lived in England 1963–68) *Untitled* (1968), 2017 poles remade, transparent synthetic polymer resin, aluminium, metal; *Untitled* (1968), transparent synthetic polymer resin. Gift of Michael Machin and family through the Australian Government’s Cultural Gifts Program, 2021

**Ben QUILTY** (born Australia 1973) **Mirra WHALE** (born Australia 1979) *Not a creature was stirring* (2018), Syrian Refugee crisis life vests, steel, acrylic, electrical components. Gift of Jan Minchin and Kingsley Munday through the Australian Government’s Cultural Gifts Program, 2021

PURCHASES

**Elvis RICHARDSON** (born Australia 1965) *Settlement #2* (2020), powder-coated steel; *Settlement #3* (2020), powder-coated steel; *The gatekeepers* (2020), enamel paint on steel. Purchased, Victorian Foundation for Living Australian Artists, 2021



**Scotty SO** (born Hong Kong 1995, arrived Australia 2016) *China mask / Incense holder, Hong Kong orchid, tree, no. 1* (2020), from the *China Mask* series 2020, porcelain, gold, ed. 1/3; *China mask / Incense holder, Peony, no. 1* (2020), from the *China Mask* series 2020, porcelain, gold, ed. 1/3; *China Mask no. 01* (2020), from the *China Mask* series 2020, porcelain, aluminium, gold, ed. 1/3; *China Mask no. 02* (2020), from the *China Mask* series 2020, porcelain, aluminium, gold, ed. 1/3; *China mask no. 03* (2020), from the *China Mask* series 2020, porcelain, aluminium, gold, ed. 1/3; *China mask no. 04* (2020), from the *China Mask* series 2020, porcelain, aluminium, ed. 1/3; *China mask no. 05* (2020), from the *China Mask* series 2020, porcelain, aluminium, ed. 1/3; *China mask no. 06* (2020), from the *China Mask* series 2020, porcelain, aluminium, ed. 1/3. Purchased, Victorian Foundation for Living Australian Artists, 2021

**Murray WALKER** (born Australia 1937, lived in Italy and England 1958–62) *The very attentive dog standing to attention* 2005, synthetic polymer paint and varnish on wood, metal; *A masked portrait with a red eye* 2007, synthetic polymer paint on driftwood; *A primitive ancient creature* 2008, bronze; *The ship of fools* 2013, cast bronze; *A portrait of the elderly Nicolas de Staël* 2016, stone metal, wood; *The ancient prehistoric animals* 2017, cast bronze. Purchased, Victorian Foundation for Living Australian Artists, 2020

**Murray WALKER** (born Australia 1937, lived in Italy and England 1958–62) **Chris SANDERS** (born Australia 1952) *A visit to the catacombs of Paris* 1996, earthenware. Purchased, Victorian Foundation for Living Australian Artists, 2020

**Louise ZHANG** (born Australia 1991) *Scholar mound study #3* 2019, foam clay, polyurethane, synthetic polymer paint, pigment, transparent synthetic polymer resin, wood, glass, flat back pearls. Purchased with funds donated by Jo Horgan and MECCA Brands, 2021

INTERNATIONAL ART

Asian Art

GIFTS

**CHINESE** *Mahjong set* (c. 1900), wood, brass, ink on bone. Gift of Dimity Reed AM, 2021

**INDIAN** *Attendants* (c. 1970), plaster, coloured pigments. Gift of Alexandra and Leigh Copeland, 2021

**INDIAN** *Panchdipa Lakshmi oil lamp* (early 20th century), bronze. Gift of Warren Reedman, 2021

**INDIAN** *Wedding sari* (c. 1940), silk, gilt-thread. Gift of the Pillai family, 2021

**INDIAN** *Bhangra musicians and dancers* (c. 1970), plaster, coloured pigments. Gift of Alexandra and Leigh Copeland, 2021

**INDIAN** *Bird* (c. 1970), wood, coloured pigments. Gift of Alexandra and Leigh Copeland, 2021

**INDIAN** *Birds* (c. 1970), wood, coloured pigments. Gift of Alexandra and Leigh Copeland, 2021

**INDIAN** *Birds* (c. 1970), wood, coloured pigments. Gift of Alexandra and Leigh Copeland, 2021

**INDIAN** *Desert animals* (c. 1970), plaster, coloured pigments. Gift of Alexandra and Leigh Copeland, 2021

**INDIAN** *Desert animals* (c. 1970), wood, coloured pigments. Gift of Alexandra and Leigh Copeland, 2021

**INDIAN** *Dowry box (Pedi)* (c. 1970), wood, paper, coloured pigments. Gift of Alexandra and Leigh Copeland, 2021

**INDIAN** *Fruits and vegetables for home shrine offerings* (c. 1970), plaster, coloured pigments. Gift of Alexandra and Leigh Copeland, 2021

**INDIAN** *Hindu gods* (c. 1970), plaster, coloured pigments. Gift of Alexandra and Leigh Copeland, 2021

**INDIAN** *Holy cows* (c. 1970) plaster, coloured pigments. Gift of Alexandra and Leigh Copeland, 2021

**INDIAN** *Indian leaders* (c. 1970), plaster, coloured pigments. Gift of Alexandra and Leigh Copeland, 2021

**INDIAN** *Khaki coat military band* (c. 1970), plaster, coloured pigments. Gift of Alexandra and Leigh Copeland, 2021

**INDIAN** *Krishna as Jagannath* (c. 1970), wood, coloured pigments. Gift of Alexandra and Leigh Copeland, 2021

**INDIAN** *Large birds* (c. 1970), plaster, coloured pigments. Gift of Alexandra and Leigh Copeland, 2021

**INDIAN** *Nuts for home offerings* (c. 1970), plaster, coloured pigments. Gift of Alexandra and Leigh Copeland, 2021

**INDIAN** *Military band* (c. 1970), wood, coloured pigments. Gift of Alexandra and Leigh Copeland, 2021

**INDIAN** *Miniature shrine with Jagannath triad* (c. 1970), wood, coloured pigments. Gift of Alexandra and Leigh Copeland, 2021

**INDIAN** *Red coat military band* (c. 1970), plaster, coloured pigments. Gift of Alexandra and Leigh Copeland, 2021

**INDIAN** *Paan set with betel leaf, areca nut, other ingredients and accoutrements* (c. 1970), plaster, coloured pigments. Gift of Alexandra and Leigh Copeland, 2021

**INDIAN** *People of Andaman Island* (c. 1970), plaster, coloured pigments. Gift of Alexandra and Leigh Copeland, 2021

**INDIAN** *Playing cards (Ganjifa) with box* (c. 1970), wood, paper, coloured pigments. Gift of Alexandra and Leigh Copeland, 2021

**INDIAN** *Professions* (c. 1970), plaster, coloured pigments. Gift of Alexandra and Leigh Copeland, 2021

**INDIAN** *Rag doll* (c. 1970), cotton. Gift of Alexandra and Leigh Copeland, 2021

**INDIAN** *Sadhus* (c. 1970), plaster, coloured pigments. Gift of Alexandra and Leigh Copeland, 2021

**JAPANESE**  
*Shishi with peony, ofuroshiki (wrapping cloth)* Meiji period 1868–1912  
indigo dyed cotton, ofuroshiki (wrapping cloth)  
160.0 x 128.0 cm  
National Gallery of Victoria, Melbourne  
Purchased with funds donated by the Hon. Michael Watt QC and Cecilie Hall, 2021







**INDIAN** *Sea creatures* (c. 1970), wood, coloured pigments. Gift of Alexandra and Leigh Copeland, 2021

**INDIAN** *Shrine candles* (c. 1970), earthenware, wax. Gift of Alexandra and Leigh Copeland, 2021

**INDIAN** *Small birds* (c. 1970), plaster, coloured pigments. Gift of Alexandra and Leigh Copeland, 2021

**INDIAN** *The mythical beast Navagunjara* (c. 1970), wood, coloured pigments. Gift of Alexandra and Leigh Copeland, 2021

**INDIAN** *Villagers* (c. 1970), wood, coloured pigments. Gift of Alexandra and Leigh Copeland, 2021

**INDIAN** *Woman farmer* (c. 1970), earthenware, coloured pigments. Gift of Alexandra and Leigh Copeland, 2021

**INDIAN** *Zoo animals* (c. 1970), wood, coloured pigments. Gift of Alexandra and Leigh Copeland, 2021

**INDIAN** *Sikki grass container* (late 20th century), sikki grass, natural pigments. Gift of Alexandra and Leigh Copeland, 2021

**INDIAN** *Sikki grass container* (late 20th century), sikki grass, natural pigments. Gift of Alexandra and Leigh Copeland, 2021

**INDIAN** *Sikki grass container* (late 20th century), sikki grass, natural pigments. Gift of Alexandra and Leigh Copeland, 2021

**INDONESIAN** *Helicopter* (c. 1997), metal, plastic, wood and colour. Gift of Alexandra and Leigh Copeland, 2021

**INDONESIAN** *Helicopter* (c. 1997), metal, plastic, wood and colour. Gift of Alexandra and Leigh Copeland, 2021

**INDONESIAN** *Kris hilt* (early 20th century), silver, wood. Gift of Warren Reedman, 2021

**JAPANESE** *Noh libretto box with scene from Tale of Genji* (18th–19th century), lacquer on wood. Gift of Baillieu Myer AC and Sarah Myer, 2021

**JAVANESE** *Gada, wayang kulit clubs* (1980s), opaque watercolour on parchment, horn, bamboo, metal, cotton thread. Gift of Alexandra and Leigh Copeland, 2021

**JAVANESE** *Gobang, wayang kulit knives* (1980s), opaque watercolour on parchment, horn, bamboo, metal, cotton thread. Gift of Alexandra and Leigh Copeland, 2021

**JAVANESE** *Jatayu, wayang kulit accessory* (1980s), opaque watercolour on parchment, horn, bamboo, metal, cotton thread. Gift of Alexandra and Leigh Copeland, 2021

**JAVANESE** *Kendaga, wayang kulit announcement placard* (1980s), opaque watercolour on parchment, horn, bamboo, metal, cotton thread. Gift of Alexandra and Leigh Copeland, 2021

**JAVANESE** *Kris, wayang kulit daggers* (1980s), opaque watercolour on parchment, horn, bamboo, metal, cotton thread. Gift of Alexandra and Leigh Copeland, 2021

**JAVANESE** *Nengala, wayang kulit weapon* (1980s), opaque watercolour on parchment, horn, bamboo, metal, cotton thread. Gift of Alexandra and Leigh Copeland, 2021

**JAVANESE** *Panah cakra, wayang kulit magic club* (1980s), opaque watercolour on parchment, horn, bamboo, metal, cotton thread. Gift of Alexandra and Leigh Copeland, 2021

**JAVANESE** *Panah, wayang kulit arrows* (1980s), opaque watercolour on parchment, horn, bamboo, metal, cotton thread. Gift of Alexandra and Leigh Copeland, 2021

**JAVANESE** *Sabel, wayang kulit sabres* (1980s), opaque watercolour on parchment, bamboo, metal, cotton thread. Gift of Alexandra and Leigh Copeland, 2021

**JAVANESE** *Senjata konta, wayang kulit serpent spears* (1980s), opaque watercolour on parchment, horn, bamboo, metal, cotton thread. Gift of Alexandra and Leigh Copeland, 2021

**JAVANESE** *Sumbul, wayang kulit orbs* (1980s), opaque watercolour on parchment, horn, bamboo, metal, cotton thread. Gift of Alexandra and Leigh Copeland, 2021

**JAVANESE** *Wayang double-ended kulit weapon* (1980s), opaque watercolour on parchment, horn, bamboo, metal, cotton thread. Gift of Alexandra and Leigh Copeland, 2021

**JAVANESE** *Wayang kulit hammer* (1980s), opaque watercolour on parchment, horn, bamboo, metal, cotton thread. Gift of Alexandra and Leigh Copeland, 2021

**JAVANESE** *Wayang kulit guns* (1980s), opaque watercolour on parchment, horn, bamboo, metal, cotton thread. Gift of Alexandra and Leigh Copeland, 2021

**KOREAN** *Dragon jar* (18th century), stoneware, underglaze iron. Gift of Warren Reedman, 2021

**KOREAN** *Bottle* (19th century), stoneware. Gift of Warren Reedman, 2021

**KOREAN** *Lidded jar* (19th century), stoneware. Gift of Warren Reedman, 2021

**KOREAN** *Moon jar* (19th century), stoneware. Gift of Warren Reedman, 2021

**KOREAN** *Storage chest, Bandaji* (19th century), wood, iron. Gift of Warren Reedman, 2021

**KOREAN** *Amulet* (late 19th – early 20th century), jade. Gift of Warren Reedman, 2021

**KOREAN** *Ancestor worship offering table* (late 19th – 20th century), stoneware. Gift of Warren Reedman, 2021

**KOREAN** *Buttons* (late 19th – early 20th century), amber. Gift of Warren Reedman, 2021

**KOREAN** *Candle stand* (late 19th – early 20th century), brass. Gift of Warren Reedman, 2021

**KOREAN** *Candle stand* (late 19th – early 20th century), brass. Gift of Warren Reedman, 2021

**KOREAN** *Candle stand* (late 19th – early 20th century), brass. Gift of Warren Reedman, 2021

**Choi Sung-Jae**  
*Tranquil pond* 2019  
stoneware (buncheong ware)  
48.0 x 32.0 x 20.0 cm  
National Gallery of Victoria, Melbourne  
Purchased with funds donated by Christopher James and Laurie O’Keefe, 2020  
© Choi Sung-jae



**KOREAN** *Hairpins and ring* (late 19th – early 20th century), silver, bronze, enamel. Gift of Warren Reedman, 2021

**KOREAN** *Hand lamp* (late 19th – early 20th century), brass. Gift of Warren Reedman, 2021

**KOREAN** *Hat adornments* (late 19th – early 20th century), silver. Gift of Warren Reedman, 2021

**KOREAN** *Men’s buttons* (late 19th – early 20th century), silver. Gift of Warren Reedman, 2021

**KOREAN** *Needle case* (late 19th – early 20th century), silver, cord. Gift of Warren Reedman, 2021

**KOREAN** *Needle case* (late 19th – early 20th century), metal. Gift of Warren Reedman, 2021

**KOREAN** *Bottle with crab design* (19th – early 20th century), stoneware (Haeju ware). Gift of Warren Reedman, 2021

**KOREAN** *Knee shaped water dropper* (19th – early 20th century), stoneware. Gift of Warren Reedman, 2021

**KOREAN** *Woman’s buttons* (late 19th – early 20th century, silver, enamel. Gift of Warren Reedman, 2021

**KOREAN** *Fish water dropper* (early 20th century), stoneware. Gift of Warren Reedman, 2021

**KOREAN** *Hand lamp* (early 20th century), brass, glass. Gift of Warren Reedman, 2021

**KOREAN** *Bottle with stamped design* (20th century), stoneware (Buncheong ware). Gift of Warren Reedman, 2021

**MOROCCAN** *Akhniif (cape)* (mid 20th century), wool, cotton, goat hair. Gift of Alexandra and Leigh Copeland, 2021

**MOROCCAN** *Akhniif (cape)* (mid 20th century), wool, cotton, goat hair. Gift of Alexandra and Leigh Copeland, 2021

**PAKISTANI** *Kashkul (Sufi begging bowl)* (mid 20th century), coco de mer shell, brass. Gift of Alexandra and Leigh Copeland, 2021

PURCHASES

**Sonia CHITRAKAR** (Indian 1998–) *COVID-19 scroll* (2020), natural pigment on paper, cotton. Purchased, NGV Supporters of Asian Art, 2021

**JAPANESE** *Kimono with wisteria* (1910–20), silk, silk thread. Purchased NGV Foundation, 2021

**JAPANESE** *Shishi with peony, ōfuroshiki (wrapping cloth)* (Meiji period 1868–1912), indigo dyed cotton, ōfuroshiki (wrapping cloth). Purchased with funds donated by the Hon. Michael Watt QC and Cecilie Hall, 2021

**JAVANESE** *Dutch officer, wayang klitik puppet* (early 19th century), painted and gilt-wood, bamboo, leather, cotton (thread and string). Purchased, NGV Supporters of Asian Art, 2021

**JAVANESE** *Marching army with Indonesian flag, shadow puppet* (c. 1950), (*Rampogan Atau Ampyak, wayang kulit*), opaque watercolour on parchment, bamboo, cotton (thread). Ruth Margaret Frances Houghton Bequest, 2021

**JAVANESE** *Dutch policeman, wayang klitik puppet* (early 19th century), painted and gilt-wood, bamboo, leather, cotton (thread and string). Purchased, NGV Supporters of Asian Art, 2021

**JAVANESE** *Evil spirit, wayang kulit puppet* (early 20th century), opaque watercolour on parchment, horn, metal, cotton (thread). Ruth Margaret Frances Houghton Bequest, 2021

**JAVANESE** *Evil spirit, wayang kulit puppet* (early 20th century), opaque watercolour on parchment, horn, metal, cotton (thread). Ruth Margaret Frances Houghton Bequest, 2021

**JAVANESE** *Marching army with Dutch flag, shadow puppet* (1960s), (*Rampogan Atau Ampyak, wayang kulit*), opaque watercolour on parchment, horn, metal, cotton (thread). Ruth Margaret Frances Houghton Bequest, 2021

**JAVANESE** *Angada, wayang kulit puppet* (1960s), opaque watercolour and gold paint on parchment, horn, bamboo, metal, cotton (thread). Ruth Margaret Frances Houghton Bequest, 2021

**JAVANESE** *Antaboga, mythical serpent Nagaraja, wayang kulit puppet* (1960s), opaque watercolour on parchment, horn, metal, cotton (thread). Purchased, NGV Supporters of Asian Art, 2021

**JAVANESE** *Arjuna, wayang kulit puppet* (1960s), opaque watercolour and gold paint on parchment, horn, metal, cotton (thread). Purchased, NGV Supporters of Asian Art, 2021

**JAVANESE** *Bata Guru, wayang kulit puppet* (1960s), opaque watercolour and gold paint on parchment, horn, metal, cotton (thread). Ruth Margaret Frances Houghton Bequest, 2021

**JAVANESE** *Burisrawa, wayang kulit puppet* (1960s), opaque watercolour and gold paint on parchment, horn, metal, cotton (thread). Purchased, NGV Supporters of Asian Art, 2021

**JAVANESE** *Buta Terong, wayang kulit puppet* (1960s), opaque watercolour and gold paint on parchment, horn, metal, cotton (thread). Purchased, NGV Supporters of Asian Art, 2021

**JAVANESE** *Cakil (Buta Tjakil), wayang kulit puppet* (1960s), opaque watercolour and gold paint on parchment, horn, metal, cotton (thread). Purchased, NGV Supporters of Asian Art, 2021

**JAVANESE** *Cangik, wayang kulit puppet* (1960s), opaque watercolour on parchment, horn, metal, cotton (thread). Purchased, NGV Supporters of Asian Art, 2021

**JAVANESE** *Dewaruci, wayang kulit puppet* (1960s), opaque watercolour and gold paint on parchment, horn, metal, cotton (thread). Ruth Margaret Frances Houghton Bequest, 2021

**JAVANESE** *Kumbakharna, wayang kulit puppet* (1960s), opaque watercolour and gold paint on parchment, horn, metal, cotton (thread). Ruth Margaret Frances Houghton Bequest, 2021

**JAVANESE** *Limbuk, wayang kulit puppet* (1960s), opaque watercolour and gold paint on parchment, horn, metal, cotton (thread). Purchased, NGV Supporters of Asian Art, 2021

**INDIAN**  
*Playing cards (Ganjifa) with box* c. 1970  
wood, paper, coloured pigments  
National Gallery of Victoria, Melbourne  
Gift of Alexandra and Leigh Copeland, 2021







**JAVANESE** *Matswapati, wayang kulit puppet* (1960s), opaque watercolour and gold paint on parchment, horn, metal, cotton (thread). Ruth Margaret Frances Houghton Bequest, 2021

**JAVANESE** *Mountain (Gunungan), wayang kulit puppet* (1960s), opaque watercolour and gold paint on parchment, horn, metal, cotton (thread). Purchased, NGV Supporters of Asian Art, 2021

**JAVANESE** *Ox (Banteng), wayang kulit* (1960s), opaque watercolour on parchment, horn, metal, cotton (thread). Purchased, NGV Supporters of Asian Art, 2021

**JAVANESE** *Patih Sabrang, wayang kulit puppet* (1960s), opaque watercolour on parchment, horn, metal, cotton (thread). Ruth Margaret Frances Houghton Bequest, 2021

**JAVANESE** *Pragalba, wayang kulit puppet* (1960s), opaque watercolour and gold paint on parchment, horn, metal, cotton (thread). Ruth Margaret Frances Houghton Bequest, 2021

**JAVANESE** *Puntadewa, wayang kulit puppet* (1960s), opaque watercolour and gold paint on parchment, horn, metal, cotton (thread). Ruth Margaret Frances Houghton Bequest, 2021

**JAVANESE** *Rakumini, wayang kulit puppet* (1960s), opaque watercolour and gold paint on parchment, horn, metal, cotton (thread). Ruth Margaret Frances Houghton Bequest, 2021

**JAVANESE** *Rambat Geni, wayang kulit puppet* (1960s), opaque watercolour on parchmnet, horn, bamboo, metal, cotton (thread). Ruth Margaret Frances Houghton Bequest, 2021

**JAVANESE** *Saddled horse (Jaran), wayang kulit puppet* (1960s), opaque watercolour and gold paint on parchment, horn, metal, cotton (thread). Purchased, NGV Supporters of Asian Art, 2021

**Tcheu Siong**  
*Chao and the Three Spirits (yawm Saub Chao)* 2009  
cotton (thread, applique)  
221.0 x 283.0 cm  
National Gallery of Victoria, Melbourne  
Purchased with funds donated by The Spellbrook Foundation and Bill Nuttall, 2021  
© the artist. Courtesy the artist and Niagara Galleries, Melbourne

**JAVANESE** *Sarpakenaka, wayang kulit puppet* (1960s), opaque watercolour and gold paint on parchment, horn, metal, cotton (thread). Ruth Margaret Frances Houghton Bequest, 2021

**JAVANESE** *Suratimantra, wayang kulit puppet* (1960s), opaque watercolour and gold paint on parchment, horn, metal, cotton (thread). Purchased, NGV Supporters of Asian Art, 2021

**JAVANESE** *Tame elephant (Gajah sena), wayang kulit puppet* (1960s), opaque watercolour and gold paint on parchment, horn, metal, cotton (thread). Purchased, NGV Supporters of Asian Art, 2021

**JAVANESE** *Tiger (Harimau), wayang kulit puppet* (1960s), opaque watercolour and gold paint on parchment, horn, metal, cotton (thread). Purchased, NGV Supporters of Asian Art, 2021

**JAVANESE** *Togog, wayang kulit puppet* (1960s), opaque watercolour and gold paint on parchment, horn, metal, cotton (thread). Purchased, NGV Supporters of Asian Art, 2021

**JAVANESE** *Trikaya, wayang kulit puppet* (1960s), opaque watercolour and gold paint on parchment, horn, metal, cotton (thread). Ruth Margaret Frances Houghton Bequest, 2021

**JAVANESE** *Wild boar (Celeng), wayang kulit puppet* (1960s), opaque watercolour and gold paint on parchment, bamboo, metal, cotton (thread). Purchased, NGV Supporters of Asian Art, 2021

**JAVANESE** *Wrekubara (Bima), wayang kulit puppet* (1960s), opaque watercolour and gold paint on parchment, horn, metal, cotton (thread). Ruth Margaret Frances Houghton Bequest, 2021

**JAVANESE** *Semar, wayang kulit puppet* (1980s), opaque watercolour and gold paint on parchment, horn, metal, cotton (thread). Purchased, NGV Supporters of Asian Art, 2021

**JAVANESE** *Sumali, wayang kulit puppet* (1980s), opaque watercolour and gold paint on parchment, horn, metal, cotton (thread). Ruth Margaret Frances Houghton Bequest, 2021

**JAVANESE** *Yamadipati, wayang kulit puppet* (1960s), opaque watercolour and gold paint on parchment, horn, metal, cotton (thread). Purchased, NGV Supporters of Asian Art, 2021

**JAVANESE** *Dursasana, wayang kulit puppet* (1966), opaque watercolour and gold paint on parchment, horn, metal, cotton (thread). Ruth Margaret Frances Houghton Bequest, 2021

**JAVANESE** *Arjunasasra, wayang kulit puppet* (1980s), opaque watercolour and gold paint on parchment, horn, metal, cotton (thread). Ruth Margaret Frances Houghton Bequest, 2021

**JAVANESE** *Batong, wayang kulit puppet* (1980s), opaque watercolour and gold paint on parchment, horn, metal, cotton (thread). Purchased, NGV Supporters of Asian Art, 2021

**JAVANESE** *Gareng, wayang kulit puppet* (1980s), opaque watercolour and gold paint on parchment, horn, metal, cotton (thread). Purchased, NGV Supporters of Asian Art, 2021

**JAVANESE** *Petruk, wayang kulit puppet* (1980s), opaque watercolour and gold paint on parchment, horn, metal, cotton (thread). Purchased, NGV Supporters of Asian Art, 2021

**JAVANESE** *Tirtanata (Jayajatra), wayang kulit puppet* (1980s), opaque watercolour and gold paint on parchment, horn, metal, cotton (thread). Ruth Margaret Frances Houghton Bequest, 2021

**Sangita JOGI** (Indian c. 1991–) *Women partying* (2020), ink on paper; *Women rescuers* (2020), ink on paper. Purchased, NGV Supporters of Asian Art, 2021

**Soni JOGI** (Indian c. 1979–) *Empowered mother* (2020), ink on paper. Purchased, NGV Supporters of Asian Art, 2021

**Teju JOGI** (Indian c. 1959–) *Traffic in the city* (2020), ink on paper. Purchased, NGV Supporters of Asian Art, 2021

**Kalyan JOSHI** (Indian 1969–) *Migration in the Time of COVID* (2020), natural colour on burnished cotton. Purchased, NGV Supporters of Asian Art, 2021

**Ubunji KIDOKORO** (Japan 1910–45) *Armchair* (c. 1937), bamboo, brass. Purchased, NGV Supporters of Asian art and NGV Foundation, 2021



**KOREAN** *Moon jar* (18th century), stoneware. Purchased, NGV Foundation, 2020

**Archana KUMARI** (Indian c. 1983–) *Bicycle embroidery* (2020), cotton, cotton (thread). Purchased, NGV Supporters of Asian Art, 2021

**Pushpa KUMARI** (Indian 1969–) *Coronavirus* (2020), ink on paper. Purchased, NGV Supporters of Asian Art, 2021

**Shiro KURAMATA** (Japan 1934–91) *How high the moon* (1987), nickel-plated steel. Ruth Margaret Frances Houghton Bequest, 2021

**Harumi NAKASHIMA** (Japanese 1950–) *Tombstone* (1973), earthenware. Ruth Margaret Frances Houghton Bequest, 2021

**Venkat Raman Singh SHYAM** (Indian 1970–) *Viral World II* (2020), synthetic polymer paint on canvas. Purchased, NGV Supporters of Asian Art, 2021

**Tcheu SIONG** (Laotian 1968–) *Chao and the Three Spirits (Yawm Saub Chao)* 2009, cotton (thread, applique). Purchased with funds donated by The Spellbrook Foundation and Bill Nuttall, 2021

**Choi SUNG-JAE** (Korean 1962–) *Tranquil pond* 2019, stoneware (buncheong ware). Purchased with funds donated by Christopher James and Laurie O’Keefe, 2020

**Apindra SWAIN** (Indian c. 1982–) *Stay home* (2020), cotton, natural gum, lime, polished with glass bottles; *The corona woman* (2020), synthetic polymer paint on canvas; *Wash hands* (2020), synthetic polymer paint on canvas. Purchased, NGV Supporters of Asian Art, 2021

**Sori YANAGI** (Japanese 1915 – 2011) *Butterfly stools* (c. 1954), moulded rosewood ply, brass. Purchased, NGV Supporters of Asian Art, 2021

**Xu ZHEN** designer and artist (Chinese 1977–) **MADEIN COMPANY, Shanghai** manufacturer (est. 2009) *New* (2016–17), painted bronze, ed. 44/100. Purchased, NGV Supporters of Asian Art, 2020

INTERNATIONAL ART

International Decorative Arts

GIFTS

**ENGLAND** *Abolitionist child’s plate* (c. 1840), earthenware (pearlware). Gift of Krystyna Campbell-Pretty AM and Family through the Australian Government’s Cultural Gifts Program, 2021

**ENGLAND** *Abolitionist jug* (c. 1820), earthenware (pearlware). Gift of Krystyna Campbell-Pretty AM and Family through the Australian Government’s Cultural Gifts Program, 2021

**ENGLAND, Staffordshire** *Dish* (c. 1760), stoneware (salt-glazed). Gift of the Serle family in memory of Jessie Serle, 2020

**Ingeborg LUNDIN** designer (Sweden 1921–92) **ORREFORS GLASBRUK, Orrefors** manufacturer (Sweden est. 1898) *Vase* 1969, glass (Ariel). Gift of the Burke family in memory of Geoffrey Burke (1946–2020), 2021

**Louis MAJORELLE** (France 1859–1926) *Clematis, table* (c. 1904), walnut (*Juglans sp.*). Gift of Krystyna Campbell-Pretty AM and Family through the Australian Government’s Cultural Gifts Program, 2021

**MORRIS & CO., Surrey** manufacturer (England 1875–1940) **Edward BURNE-JONES** designer (England 1833–98) **William E. STOKES** painter (England active 1880–1915) *Name window for the St Paul window from the Chapel of Cheadle Royal Hospital, Manchester* 1892 designed, (1911) manufactured, stained glass, lead. Gift of Oscar Graf, 2021

**Pablo PICASSO** designer (Spain/France 1881–1973) **MADOURA POTTERY, Vallauris** manufacturer (France 1938–2007) *Bull’s head, bowl* 1954, earthenware; *Bull’s profile, convex wall plaque* 1956, earthenware; *Laughing-eyed face, pitcher* 1969, earthenware, ed. 44/350. Gift of Krystyna Campbell-Pretty AM and Family through the Australian Government’s Cultural Gifts Program, 2020

**Eric RAVILIOUS** designer (England 1903–42) **WEDGWOOD, Staffordshire, Stoke-on-Trent** manufacturer (England est. 1759) *Train pattern, entrée plate from the Travel series* (1938) designed, 1953 manufactured, earthenware; *Yacht pattern, entrée plate from the Travel series* (1938) designed, 1953 manufactured earthenware. Gift from the Estate of Richard Lowe, 2020

**SÈVRES PORCELAIN FACTORY, Sèvres** manufacturer (France est. 1756) **Agathon LÉONARD** modeller (France 1841–1923) *Dancer with bracelet, from The Scarf Dance table centrepiece, model no. 3 (Danseuse au bracelet, from the table centrepiece Le Jeu de L’Écharpe)* 1898 modelled, 1903 manufactured, porcelain (biscuit, hard paste); *Dancer with marguerite daisy, from The Scarf Dance table centrepiece, model no. 7 (Danseuse à la marguerite, from the table centrepeice Le Jeu de L’Écharpe)* 1898 modelled, 1900–23 manufactured, porcelain (biscuit, hard paste); *Dancer with musical pipes on pedestal, from The Scarf Dance table centrepiece, model no. 8 (Danseuse aux pipeaux, from the table centrepiece Le Jeu de L’Écharpe)* 1898 modelled, 1923 manufactured (figure), porcelain (biscuit, hard paste), brass; *Dancer with sandal, from The Scarf Dance table centrepiece, model no. 5 (Danseuse au cothurne, from the table centrepiece Le Jeu de L’Écharpe)* 1898 modelled, 1906 manufactured porcelain (biscuit, hard paste); *Dancer with scarf her knee raised, from The Scarf Dance table centrepiece, model no. 12 (Danseuse à l’écharpe genou levé, from the table centrepiece Le Jeu de L’Écharpe)* 1898 modelled, 1923 manufactured, porcelain (biscuit, hard paste); *Dancer with scarf her right foot raised, from The Scarf Dance table centrepiece, model no. 11 (Danseuse à l’écharpe pied droit levé, from the table centrepiece Le Jeu de L’Écharpe)* 1898 modelled, 1923 manufactured, porcelain (biscuit, hard paste); *Dancer with tambourine (left), from The Scarf Dance table centrepiece, model no. 6 (Danseuse au tambourin, from the table centrepiece Le Jeu de L’Écharpe)* 1898 modelled, 1909 manufactured, porcelain (biscuit, hard paste); *Dancer with tambourine (right), from The Scarf Dance table centrepiece, model no. 4 (Danseuse au tambourin, from the table centrepiece Le Jeu de L’Écharpe)* 1898 modelled, 1903 manufactured, porcelain (biscuit, hard paste); *Dancer with torches (left) on pedestal, from The Scarf Dance table centrepiece, model no.*

**Xu Zhen (designer and artist)**  
**Madein Company, Shanghai (manufacturer)**  
*New* 2016–17  
painted bronze  
46.0 x 14.0 x 10.5 cm  
National Gallery of Victoria, Melbourne  
Purchased, NGV Supporters of Asian Art, 2020  
© XU ZHEN®







1 (*Danseuse aux flambeaux à gauche*, from the table centrepiece *Le Jeu de L'Écharpe*) 1898 modelled, 1900 manufactured (figure), porcelain (biscuit, hard paste); *Dancer with torches (right) on pedestal*, from *The Scarf Dance table centrepiece, model no. 15 (Danseuse aux flambeaux à droite*, from the table centrepiece *Le Jeu de L'Écharpe*) 1898 modelled, 1923 manufactured (figure), porcelain (biscuit, hard paste); *Singing dancer*, from *The Scarf Dance table centrepiece, model no. 2 (Danseuse chantant*, from the table centrepiece *Le Jeu de L'Écharpe*) 1898 modelled, 1901 manufactured, porcelain (biscuit, hard paste). Gift of Krystyna Campbell-Pretty AM and Family through the Australian Government's Cultural Gifts Program, 2021

**UNITED STATES** *Child's armchair, production #1* (late 19th century), maple (*Acer sp.*), cotton, other materials. Gift of Peter and Eloise Smyrl, 2021

**UNITED STATES** *Child's rocking armchair, production #0* (late 19th century), maple (*Acer sp.*), cotton, other materials. Gift of Peter and Eloise Smyrl, 2021

**UNITED STATES** *Rocking chair, production #2* (late 19th century), maple (*Acer sp.*), cotton, other materials. Gift of Peter and Eloise Smyrl, 2021

**UNITED STATES** *Rocking chair, production #3* (late 19th century), maple (*Acer sp.*), cotton, other materials. Gift of Peter and Eloise Smyrl, 2021

**UNITED STATES** *Rocking chair, production #4* (late 19th century), maple (*Acer sp.*), cotton, other materials. Gift of Peter and Eloise Smyrl, 2021

**UNITED STATES** *Rocking armchair, production #5* (late 19th century), maple (*Acer sp.*), cotton, other materials. Gift of Peter and Eloise Smyrl, 2021

**UNITED STATES** *Rocking armchair, production #6* (late 19th century), maple (*Acer*

*sp.*), cotton, other materials. Gift of Peter and Eloise Smyrl, 2021

**UNITED STATES** *Rocking armchair, production #7* (late 19th century), maple (*Acer sp.*), cotton, other materials. Gift of Peter and Eloise Smyrl, 2021

**Frank Lloyd WRIGHT** designer (United States 1867–1959) **LINDEN GLASS COMPANY, Chicago** manufacturer (1884–1934) *Window from the Avery Coonley House, Riverside, Illinois* (c. 1906–08), glass, copper-plated zinc, other materials. Gift of Krystyna Campbell-Pretty AM and Family through the Australian Government's Cultural Gifts Program, 2021

PURCHASES

**Alvar AALTO** designer (Finland 1898–1976) **O.Y. HUONEKALU- JA RAKENNUSTYÖTEHDAS A.B, Littoinen** manufacturer (Finland est. 1910) *Tea trolley, model 901* 1936–37 designed, birch (*Betula sp.*), wood (lacquered), rubber. Margaret Ditchburn Bequest, 2021

**Alvar AALTO** designer (Finland 1898–1976) **O.Y. HUONEKALU- JA RAKENNUSTYÖTEHDAS A.B, Littoinen** manufacturer (Finland est. 1910) **FINMAR, London** retailer (England 1934–2019) *Screen, model 100* 1938 designed, pine (*Pinus sp.*), metal. Margaret Ditchburn Bequest and Norma Atwell Bequest, 2021

**Edgar-William BRANDT** (France 1880–1960) *Wall mirror* (c. 1925), patinated wrought iron, mirror. Norma Atwell Bequest, 2021

**Carlotta de BEVILACQUA** designer (Italy 1957–) **ARTEMIDE, Milan** manufacturer (Italy est. 1959) *Yang Metamorfosi* 2000, methacrylate, polycarbonate, compact fluorescent globes, electrical components. Purchased with funds donated by Gordon Moffatt AM, 2020

**Charles EAMES** designer (United States 1907–78) **Ray EAMES** designer (United States 1912–88) **EVANS PRODUCTS COMPANY, Grand Haven, Michigan** manufacturer (United States 1928–62) *Leg splint* 1943 designed, mahogany (*Swietenia sp.*), moulded plywood. Purchased, NGV Supporters of Decorative Arts, 2021

**Camille FAURÉ** (France 1874–1956) *Vase* (c. 1930), enamel, copper, brass, silver. Purchased with funds donated by Carol Sisson and Peter and Ivanka Canet, 2021

**Émile GALLÉ** designer (France 1856–1904) **GALLÉ, Nancy** manufacturer (France 1871–1931) *Hogweed, side chair* 1902, walnut, caning. Purchased with funds donated by Krystyna Campbell-Pretty AM and Family, 2021

**GEORGE NELSON & ASSOCIATES, New York** design studio (United States 1947–mid 1980s) **HOWARD MILLER CLOCK COMPANY, Zeeland, Michigan** manufacturer (United States est. 1926) *Ball wall clock, model 4755* 1949, brass, aluminium, aluminium (enamelled), ash (*Fraxinus sp.*), metal (gold painted), clock mechanism. Purchased, NGV Supporters of Decorative Arts, 2021

**Constance GUISSET** designer (France 1976–) **CONSTANCE GUISSET STUDIO, Paris** manufacturer (France est. 2007) *La pluie dans la maison ceiling lamp* 2012, wood, neon, electricals. Purchased with funds donated by Gordon Moffatt AM, 2021

**Jiro KAMATA** (Japan 1978–) *Bi necklace* (2018), dichroic mirrored glass, oxidised silver. Purchased NGV Foundation, 2021

**George NAKASHIMA** (United States 1905–90) *Conoid, side chair* 1971 designed, 1975 manufactured, American black walnut (*Juglans nigra*), hickory. Norma Atwell Bequest, 2021

**Isamu NOGUCHI** designer (United States 1904–88) **HERMAN MILLER, Michigan** manufacturer (United States est. 1923) *Coffee table, model IN-50* 1944 designed, walnut (*Juglans sp.*), glass. Ursula Jacobs Bequest, 2021

**Isamu NOGUCHI** designer (United States 1904–88) **STEVENSON MANUFACTURING COMPANY, La Porte, Indiana** manufacturer (United States active 1930s) *Hawkeye measured time clock and kitchen timer* 1931 designed, metal, glass, bakelite. Purchased NGV Foundation, 2021

**Pablo PICASSO** designer (Spain/France 1881–1973) **MADOURA POTTERY, Vallauris** manufacturer (France 1938–2007) *Goat's head in profile, round/square dish* 1952, earthenware, ed. 86/100; *Landscape, round plate* 1953, earthenware, ed. 40/200. Purchased with funds donated by John and

**Camille Fauré**  
Vase c. 1930  
enamel, copper, brass, silver  
28.6 x 28.6 cm (diameter)  
National Gallery of Victoria, Melbourne  
Purchased with funds donated by Carol Sisson and Peter and Ivanka Canet, 2021  
© Camille Fauré





(left to right)  
**Alexander McQueen, London (fashion house)**  
**Alexander McQueen (designer)**  
*Ball gown* 2006, *Widows of Culloden* collection, autumn–winter 2006–07  
silk, crinoline, metal (fastenings)  
197.0 cm (centre back) 32.0 cm (waist, flat)  
National Gallery of Victoria, Melbourne  
Gift of Krystyna Campbell-Pretty AM and Family through the Australian Government’s Cultural Gifts Program, 2021

**Alexander McQueen, London (fashion house)**  
**Alexander McQueen (designer)**  
*Evening dress* 2006, *Sarabande* collection, spring–summer 2007  
polyester (lace, lining), lycra, synthetic fibre (padding), silk (satin), diamantés, metal (fastenings)  
(a) 80.0 cm (centre back) 34.0 cm (waist, flat) (dress)  
(b) 2.0 x 86.0 cm (belt)  
National Gallery of Victoria, Melbourne  
Gift of Krystyna Campbell-Pretty AM and Family through the Australian Government’s Cultural Gifts Program, 2021

**Alexander McQueen, London (fashion house)**  
**Alexander McQueen (designer)**  
*Gown, belt and sandals (Dégradé)* 2007, *The blue lady (La Dame Bleue)* collection, spring–summer 2008  
silk (satin), patent leather, leather, synthetic fabric (shoulder pads, wadding), cotton (laces), metal (fastenings), rubber  
(a) 176.0 cm (centre back) 33.5 cm (waist, flat) (dress)  
(b) 37.0 x 61.0 cm (belt)  
(c–d) 23.0 x 19.5 x 80.0 cm (each) (sandals)  
National Gallery of Victoria, Melbourne  
Gift of Krystyna Campbell-Pretty AM and Family through the Australian Government’s Cultural Gifts Program, 2021





Cecily Adams, 2020; *Hands with fish*, round dish, 1953, earthenware, ed. 176/250. Purchased with funds donated by John and Cecily Adams, 2021; *Bunch of flowers*, rectangular dish 1955, earthenware, ed. of 450; *Cogida*, round dish from the *Service de scenes de corrida series* 1959, earthenware, ed. 30/50. Purchased with funds donated by John and Cecily Adams 2021; *Profile of Jacqueline*, round/square plaque 1956, earthenware, edition of 500. Purchased with funds donated by John and Bridget Patrick and the Margaret Ditchburn Bequest, 2020; *Perched black owl*, round dish 1957, earthenware, ed. 45/100. Purchased with funds donated by John and Cecily Adams, and the Norma Atwell Bequest, 2020; *Estocado*, round dish from the *Service de scenes de corrida series* 1959, earthenware, ed. 27/50. Purchased with funds donated by John and Cecily Adams, 2021; *Small bust of a woman*, rectangular plaque 1964, earthenware, ed. 9/100. Purchased with funds donated by Annette Davis and Leon Davis AO and the Norma Atwell Bequest, 2020

**Augustus Welby Northmore PUGIN** designer (England 1812–52) **MINTON, Stoke-on-Trent, Staffordshire** manufacturer (England est. 1793) *Stove tile* (1850–51) earthenware. Alan Black Bequest in memory of Leonard Simpson, 2020

**RIVE ROSHAN, Amsterdam** design studio (the Netherlands est. 2012) **Ruben DE LA RIVE BOX** designer (the Netherlands 1981–) **Golnar ROSHAN** designer (Australia 1986–) *Colour dial table*, *sunrise light* (2020), inkjet print on glass, artist’s proof ed. 1/2. Purchased with funds donated by NGV Supporters of Contemporary Design and Architecture, 2021

**Paul Étienne SAÏN** (attributed to) (France 1904–95) *Floor screen* (c. 1930), lacquer, eggshell, gold and silver leaf, wood. Margaret Ditchburn Bequest, 2021

**UNITED STATES, New York, New Lebanon** *Candlestand* (1830–50), cherry wood (*Prunus sp.*), butternut (*Juglans cinerea*). Norma Atwell Bequest, 2021

**UNITED STATES, New York, New Lebanon** *Fancywork basket* (c. 1860), black ash (*Fraxinus nigra*), wool, other materials. Norma Atwell Bequest, 2021

**VINCENNES PORCELAIN FACTORY, Paris** manufacturer (France 1740–56) **Jean-Claude DUPLESSIS** (attributed to) designer (Italy c. 1695–1774) **Jacques FONTAINE** decorator (France 1734–35 – c. 1807) *Pair of vases (Vases à oreilles)* (third size) (c. 1755), porcelain (soft-paste). Purchased NGVWA with the assistance of Joan Darling to commemorate the 60th Anniversary of the NGVWA, 2021

**Kem WEBER** designer (Germany 1889–1963) **AIRLINE CHAIR COMPANY, Los Angeles** manufacturer (United States active 1930s) *Airline armchair* (1934–35) designed, (c. 1939) manufactured, birch, ash, plywood, PVC upholstery (Naugahyde), metal. The Nigel Peck AM & Patricia Peck Fund, 2020

**Fred WILSON** (United States 1954–) *To die upon a kiss* (2011), glass, steel, plastic, artist's proof ed. 2/2. Professor AGL Shaw AO Bequest, 2020

**Frank Lloyd WRIGHT** (United States 1867–1959) *Peacock chair from the Imperial Hotel, Tokyo* (1921) designed, (1921–22) manufactured, oak (*Quercus sp.*), vinyl, brass. Purchased with funds donated by Joe White Bequest and donors to the Frank Lloyd Wright Appeal, 2021

**Russel WRIGHT** designer (United States 1904–76) **RUSSEL WRIGHT INC., New York** manufacturer (United States 1927–) *Bowl with handles* (c. 1935), aluminium, bamboo; *Bun warmer* (c. 1935), aluminium, bamboo, birch (*Betula sp.*); *Canape tray* (c. 1935), aluminium, cork; *Casserole* (c. 1935), aluminium, birch (*Betula sp.*); *Pitcher* (c. 1935), aluminium, walnut (*Juglans sp.*). Purchased with funds donated by Merv Keehn and Sue Harlow, 2021

INTERNATIONAL ART

International Fashion and Textiles

GIFTS

**A. F. VANDEVORST, Antwerp** fashion house (1997–2020) **An VANDERVORST** designer (born Belgium 1968) **Filip ARICX** designer (born Belgium 1971) *Look 7*, jacket, dress and catsuit 2011, autumn–winter 2011–12, cotton, lycra, silk, wool, metal, leather. Gift of the artists, 2020

**ALEXANDER MCQUEEN, London** fashion house (est. 1992) **Sarah BURTON** designer (born England 1974) *Iris clutch bag* (c. 2011), transparent synthetic polymer resin, gilt-metal, leather (lining); *Union Jack clutch bag* (c. 2011), leather, metal, crystals. Gift of Krystyna Campbell-Pretty AM and Family through the Australian Government's Cultural Gifts Program, 2021

**ALEXANDER MCQUEEN, London** fashion house (est. 1992) **Alexander MCQUEEN** designer (England 1969–2010) *Top* 1995, Highland rape collection, autumn–winter 1995–96, synthetic fibre, cotton, metal (fastenings); *Coat* 1996, Dante collection, autumn–winter 1996, wool, metallic braid; *Dress* 2000–01, synthetic hair, glass (beads), polyester (lining), metal (fastenings); *Ball gown* 2006, Widows of Culloden collection, autumn–winter 2006–07, silk, crinoline, metal (fastenings); *Evening dress* 2006, Sarabande collection spring–summer 2007, polyester (lace, lining), lycra, synthetic fibre (padding), silk (satin), diamantés, metal (fastenings); *Trousers and shirt* 2006–07, *Widows of Cullodwn* collection, autumn–winter 2006–07, wool, silk (crepe), curpo, lycra (lining), synthetic fibre (laces), plastic (buttons), metal (fastenings); *Gown, belt and sandals* 2007, *The Blue Lady (La Dame Bleue)* collection, spring–summer 2008, silk (satin), patent leather, leather, synthetic fabric (shoulder pads, wadding), cotton (laces), metal (fastenings), rubber; *Dress* 2009, *Plato's Atlantis* collection, spring–summer 2010, silk (chiffon, organza), leather (suede), synthetic fibre, silk (satin), plastic (boning), metal (fastenings), plastic (buttons); *Houndstooth knuckle, clutch bag* 2009, autumn–winter 2009–10, plastic, leather (lining), metal, crystals; *Shorts* 2015, autumn–winter 2015, silk (satin), metal (fastenings). Gift of Krystyna Campbell-Pretty AM and Family through the Australian Government's Cultural Gifts Program, 2021

**Dora Maar**  
*Woman with a necklace (Femme au collier)* c. 1950  
oil on canvas  
55.0 x 46.6 cm  
National Gallery of Victoria, Melbourne  
Gift of Krystyna Campbell-Pretty AM and Family  
through the Australian Government's Cultural Gifts  
Program, 2020  
© Estate of Dora Maar / DACS, All Rights Reserved



**BERNHARD WILLHELM, Paris** fashion house (est. 1999) **Bernhard WILLHELM** designer (born Germany 1972, worked in Belgium 1999–2002, France 2000–13, United States 2013–) *Outfit* 2013, spring–summer 2013, cotton, silk, polyester (mesh), leather, cork, plastic (fastenings), metal (fastenings); *Outfit* 2013, spring–summer 2013, cotton, polyamide, synthetic fibre, rubber; *Outfit* 2015, spring–summer 2015, viscose, polyester, leather rubber; *Strap sandals* 2015–16, autumn–winter 2015–16, rubber, polyester, rope; *Strap sandals* 2015–16, autumn–winter 2015–16, rubber, polyester, string; *Outfit* 2017, spring–summer 2017, cotton, wool, rubber, plastic, glass (lenses), metal (frames); *Outfit* 2017, spring–summer 2017, cotton, wool, jute, rubber (sandals and frames), glass (lenses), metal (frames); *Totally awesome muscles*, *outfit* 2017–18, autumn–winter 2017–18, screenprinted cotton, cotton (chenille), wool, cork, metal (frames), glass (lenses). Gift of the artist, 2021

**CARVEN, Paris** fashion house (est. 1945) **Marie-Louise CARVEN** designer, (France 1909–2015) *Cocktail dress* 1960, silk (taffeta), silk (lining), synthetic fabric (tulle), plastic (boning), metal (fastenings). Gift of Krystyna Campbell-Pretty AM and Family through the Australian Government's Cultural Gifts Program, 2021

**CHRISTIAN DIOR, Paris** couture house (est. 1946) **Philippe GUIBOURGÉ** designer (France 1931–86) *Dress* 1972, silk (lace), silk (crêpe). Gift of Pamela Thompson, 2021

**COMME DES GARÇONS, Tokyo** fashion house (est. 1969) **Rei KAWAKUBO** designer (born Japan 1942) *Dress and vest* 1989, spring–summer 1990, wool, plastic, metal (fastenings); *Jacket, bodysuit, skirt, leggings and boots* 1991, *Chic Punk* collection, autumn–winter 1991–92, wool, polyvinyl chloride, synthetic fabric, nylon, polyurethane, plastic, leather, metal (fastenings); *Top and pants* 1992, *Unfinished* collection, spring–summer 1992, wool, elastane; *Shirt dress, dress and shoes* 1993, *Synergy* collection, autumn–winter 1993–94, rayon, cupro, wool, leather, rubber, cotton (laces); *Shoes* 1993, *Eccentric* collection, spring–summer 1994, cotton (canvas), cotton (velour), rubber, metal (fastenings); *Leggings* 1998, *Fusion* collection, autumn–winter 1998–99, wool, elastic; *Dress and shoes* 2001, *Ethnic Couture (White)* collection, spring–summer 2002, cotton (calico), cotton, nylon, leather, rubber; *Top* 2003, *Abstract Excellence* collection, spring–summer 2004, cotton, polyester, cupra (ground), cotton (pile), triacetate; *Top, skirt and shoes* 2008, *Tomorrow's Black* collection, spring–summer 2009, wool, polyester, metal (fastenings), leather, rubber; *Cape, shorts,*

*socks and boots* 2014, *Blood and Roses* collection, spring–summer 2015, cotton, polyester, synthetic leather, nylon, plastic, elastic, rubber. Gift of Takamasa Takahashi and David Tune, 2020

**DAVID WHITEHEAD & SONS LTD, Lancashire** manufacturer (est. 1892) **Marian MAHLER** textile designer (Austria c. 1911 –1983, worked in England 1937–83) *Bird chair, fabric length* 1953 designed, screenprinted linen, rayon; *Sanderson's Mobiles, fabric length* 1950 designed, screenprinted linen. Gift of John Hinds, 2021

**ENGLAND** *Bedcover* (c. 1710), linen, silk (thread). Gift of Krystyna Campbell-Pretty AM and Family through the Australian Government's Cultural Gifts Program, 2021

**ENGLAND** *Robe a l'angalise* (c. 1760), silk, linen, metal. Gift of Tamahine Forster, 2021

**Margaret FOSTER** (England 1843–1936) *Sampler* 1932, cotton, cotton (thread). Gift of Wendy Ritchie, 2021 **HEAL'S, London** manufacturer and retailer (est. 1818) **Lucienne DAY** designer (England 1917–2010) *Calyx, fabric length* 1951 designed, screenprinted linen; *Calyx, fabric length* 1951 designed, screenprinted linen; *Ducatoon, fabric length* 1959 designed, screenprinted cotton; *Herb Antony, curtains* 1956 designed, screenprinted cotton; *Linden, fabric length* 1960 designed, screenprinted cotton; *Plantation, fabric length* 1958 designed, screenprinted linen, cotton (backing). Gift of John Hinds, 2021

**HERMÈS, Paris** fashion house (est. 1837) **Véronique NICHANIAN** designer (born France 1968) *Haut à Courroies cosmos, bag* 2019, leather, metal. Gift of the artist, 2021

**Maija ISOLA** designer (Finland 1927–2001, worked in France and Algeria 1970–76) **MARIMEKKO, Helsinki** manufacturer (est. 1951) *Joonas, fabric length* 1961 designed, 1964 printed, screenprinted cotton; *Kaivo, fabric length* 1964 designed, 1965 printed, screenprinted cotton; *Kivet, fabric length* 1956 designed, screenprinted cotton. Gift of John Hinds, 2021

**LUCIE CRANE** dressmaker (English active 1900s) *Day dressc.* 191, silk, silk (tulle), glass (beads), wool (lining), metal (weight). Gift of David Barber and Jane Fitzherbert (nee Barber), grandchildren of Maggie Barber, 2020

**Michael O'CONNELL** (England 1898–1976, worked in Australia 1921–37) *Wall hanging* (c. 1954), screenprinted cottons. Gift of Krystyna Campbell-Pretty AM and Family through the

Australian Government's Cultural Gifts Program, 2021

**TAO, COMME DES GARÇONS, Tokyo** fashion house (2005–11) **Tao KURIHARA** designer (born Japan 1973) *Wrap and dress* 2006, autumn–winter 2006–07, angora, cotton, silk, wool, cashmere, rayon, nylon. Gift of Krystyna Campbell-Pretty AM and Family through the Australian Government's Cultural Gifts Program, 2021

**THIERRY MUGLER, Paris** fashion house (est. 1974) **Thierry MUGLER** designer, (born France 1948) *Evening dress* 1994, polyester (crepe), satin, metal, plastic (boning). Gift of Harry Chojna in memory of Heather Chojna, 2021

## PURCHASES

**A. F. VANDEVORST, Antwerp** fashion house (1997–2020) **An VANDERVORST** designer (born Belgium 1968) **Filip ARICX** designer (born Belgium 1971) *Look 50, dress and ankle boots* 1999, autumn–winter 1999–2000, wool, nylon (lining), leather, metal; *Look 26, top, skirt, bodysuit and long boots* 2000, spring–summer 2001, nylon, elastic, metal, leather; *Look 29, top, pants, belt, gloves and ankle boots* 2009, autumn–winter 2009–10, wool, leather, metal, cotton, rubber; *Look 3, top, skirt and ankle boots* 2011, spring–summer 2011, cotton, metal (spangles, zip), plastic (sequins), synthetic fabric (lining), leather, paint; *Look 33, trenchcoat, short jacket, top, leggings and combat boots* 2016, spring–summer 2016, cotton, plastic (buttons), leather. Purchased, NGV Supporters of Fashion and Textiles, 2020

**ALEXANDER MCQUEEN, London** fashion house (est. 1992) **Alexander McQUEEN** designer (England 1969–2010) *Look 55, suit* 2004, *Deliverance* collection, spring–summer 2004, cotton, acetate, plastic (fastenings). Purchased NGV Foundation, 2021

**CHANEL, Paris** fashion house (1914–39, 1954–) **Karl LAGERFELD** designer (born Germany 1933, worked in France 1952–2019, died France 2019) *Grocery basket tote* 2014, chrome-plated metal, leather. Purchased with funds donated by the Bertocchi family, 2021

**CHRISTIAN DIOR, Paris** couture house (est.



**Giovanni Francesco Romanelli**  
*The three Marys at the sepulchre* 1641  
oil on copper  
47.8 x 38.9 cm  
National Gallery of Victoria, Melbourne  
Collection of James O Fairfax AC. Presented by Bridgestar Pty Ltd through the Australian Government's Cultural Gifts Program, 2020





Henri Cartier-Bresson

1946) **Yves SAINT LAURENT** designer (born Algeria 1936, worked in France 1954–2008, died France) **ASCOTT, Paris** shoemaker (active 1950s) *Look 150, rose rouge, evening dress, bag and shoes* 1958, *Trapeze* line, spring–summer 1958, silk, tulle (synthetic), leather, elastance, plastic (boning), rubber, metal (fastenings). David Richards Bequest, 2021

**COMME DES GARÇONS, Tokyo** fashion house (est. 1969) **Rei KAWAKUBO** designer (born Japan 1942) *Dress with body chains* 2018, spring–summer 2019, synthetic fabric, metal, plastic (fastenings). Purchased, NGV Supporters of Fashion and Textiles, 2021

**COMME DES GARÇONS, Tokyo** fashion house (est. 1969) **Rei KAWAKUBO** designer (born Japan 1942) **NIKE, Beaverton, Oregon** manufacturer (est. 1971) *Comme des Garçons Nike Shox* 2018, spring–summer 2019, leather, rubber (sole), cotton (laces), chrome coated metal (chain). Purchased, NGV Supporters of Fashion and Textiles, 2021

**Cornille et Cie for F. SCHUMACHER, New York** manufacturer (est. 1889) **Henri STÉPHANY** designer (France 1889–1934) *Doves, fabric length (Les Colombes)* 1925, rayon, silk and metal (brocaded lampas). David Richards Bequest, 2021

**JEAN CHARLES DE CASTELBAJAC, Paris** fashion house (est. 1978) **Jean Charles de CASTELBAJAC** designer (born Morocco 1949, emigrated to France c. 1955) *Teddy bear jacket* 1988–89, autumn–winter 1988–89, modacrylic, polyester, acrylic. Purchased with funds donated by Krystyna Campbell-Pretty AM and Family, 2021

**JEAN PAUL GAULTIER, Paris** fashion house (est. 1976) **Jean Paul GAULTIER** designer (born France 1952) *Hat* (1980–90), raffia, plastic. David Richards Bequest, 2021

**JOHN GALLIANO, London** fashion house (est. 1985) **John GALLIANO** designer (born Gibraltar 1960, emigrated to England 1966, worked in France 1991–) *Look 1, Minimono*

1994, *Black* collection, autumn–winter 1994–95, wool, plastic (buttons), nylon (lining). Purchased, NGV Patrons, 2020

**JUDY BLAME, London** (England 1960–2018) *Beret and belt* c. 1985, wool, metal (chains, buckles, wire, ring-pulls, buttons, studs, keyrings, safety pins, keys), leather. David Richards Bequest, 2021

**Vinca KRUK** designer (born the Netherlands 1980) **Daniel van der VELDEN** designer (born the Netherlands 1971) **METAHAVEN** design studio (est. 2007) *DVD Zone 5* 2020, from the *Arrows* series 2020, wool, lurex. Purchased NGV Foundation, 2021

**MOSCHINO, Italy** fashion house (est. 1982) **Franco MOSCHINO** designer (Italy 1950–94) *Antica Pasticceria Milano, handbag* (c. 1990), leather, metal. Purchased with funds donated by the Bertocchi family, 2020

**RICHARD QUINN, London** fashion house (est. 2016) **Richard QUINN** designer (born England 1990) *Look 2, ensemble* 2020, autumn–winter 2020–21, satin, silk, (tulle), plastic (pearl, diamonds), glass (beads). Purchased, NGV Gala 2018 Fund, 2020

**TOMO KOIZUMI, Tokyo** fashion house (est. 2011) **Tomo KOIZUMI** designer (born Japan 1988) *Look 27, top and skirt* 2019, autumn–winter 2019–20, polyester (organza), metal (fastenings). Purchased with funds donated by Krystyna Campbell-Pretty AM and Family, Tania and Sam Brougham, Tommy Hilfiger Australia, PVH Brands, Rob Gould, SIRAP Art Collective and donors to the 2020 NGV Annual Appeal, 2020

**YOHJI YAMAMOTO, Tokyo** fashion house (est. 1972) **Yohji YAMAMOTO** designer (born Japan 1943) *Bustle coat* 1995, *Black* collection, autumn–winter 1995–96, wool. Purchased NGV Supporters of Fashion and Textiles and NGV Foundation, 2020; *Cap* 1986, autumn–winter 1986–87, wool, synthetic fabric. David Richards Bequest, 2021; *Kimono coat* 2015, autumn–winter 2015–16, wool, cupro. Purchased, NGV Supporters of Fashion and Textiles, 2021

**YVES SAINT LAURENT, Paris** couture house (1961–2002) **SAINT LAURENT, Paris** fashion house (est. 2012) **Anthony VACARELLO** designer (born Belgium 1982) *Roller boot stilettos* 2017, ready-to-wear 2017, patent leather, rubber, metal. Purchased with funds donated by the Bertocchi family, 2020

INTERNATIONAL ART

International Multimedia

**Julian OPIE** (English 1958–) *Jet stream* 2011, continuous computer animation on LED screen, sound. Gift of Julian Opie, 2021

PURCHASES

**Refik ANADOL** designer (Turkish 1985–, emigrated to United States 2014) **REFIK ANADOL STUDIO, Los Angeles** design studio (est. 2014) *Quantum memories* 2020, colour digital animation, four-channel sound. Commissioned by the National Gallery of Victoria, Melbourne, Purchased with funds donated by Loti & Victor Smorgon Fund, and Barry Janes and Paul Cross, 2021

**CARNOVSKY, Milan** design studio (est. 2007) **Francesco RUGI** designer (Italian 1977–) **Silvia QUINTANILLA** designer (Colombian 1979–) *Extinctions* (2020), laser print on polyester. Commissioned by the National Gallery of Victoria, Melbourne, Purchased with funds donated by Anne Ross, 2020

INTERNATIONAL ART

International Painting

GIFTS

**Richard Staunton CAHILL** (Irish c. 1827–1904, worked in England 1861– c. 1902) *Mary Smith lecturing on Woman’s Rights, Cockermouth, Cumbria* 1888, oil on canvas. Gift of Krystyna Campbell-Pretty AM and Family through the Australian Government’s Cultural Gifts Program, 2020

**Dora MAAR** (French 1907–97) *Woman with a necklace (Femme au collier)* (c. 1950), oil on canvas. Gift of Krystyna Campbell-Pretty AM and Family through the Australian Government’s Cultural Gifts Program, 2020

**Giovanni Francesco ROMANELLI** (Italian c. 1610–1662) *The three Marys at the sepulchre* (1641), oil on copper. Collection of James O Fairfax AC. Presented by Bridgestar Pty Ltd through the Australian Government’s Cultural Gifts Program, 2020

**Henri Cartier-Bresson**  
*Simiane-la-Rotonde, France* 1969  
gelatin silver photograph  
24.1 x 35.5 cm (image)  
30.4 x 40.6 cm (sheet)  
National Gallery of Victoria, Melbourne  
Gift of Krystyna Campbell-Pretty AM and Family through the Australian Government’s Cultural Gifts Program, 2021  
© Henri Cartier-Bresson / Magnum Photos



**Mary SWANZY** (Irish 1882–1978) *Pink-roofed town, France* (c. 1926–27), oil on canvas. Gift of Krystyna Campbell-Pretty AM and Family through the Australian Government’s Cultural Gifts Program, 2021

PURCHASES

**Gretchen BENDER** (American 1951–2004) *Untitled* 1982, from the *Pleasure is Back* series, enamel ink silkscreen on tin. Ruth Margaret Frances Houghton Bequest and NGV Foundation, 2021

**Harden Sidney MELVILLE** (English 1824–94, worked in Australia 1842–47) *Torres Strait Canoe and five men at the site of a wreck on the Sir Charles Hardy Islands, off Cape Grenville, North East Australia* 1874, oil on canvas. Warren Clark Bequest and Ruth Margaret Frances Houghton Bequest, 2020

**Jim SHAW** (American 1952–) *Capitol viscera appliances mural* 2011, acrylic on muslin. Purchased, NGV Foundation, 2021

**Frieda TORANZO JAEGER** (Mexican 1988–) *autofelatio* 2018, oil on canvas, steel. Purchased, NGV Supporters of Contemporary Art, 2021

INTERNATIONAL ART

International Photography

GIFTS

**Henri CARTIER-BRESSON** (French 1908–2004) *Simiane-la-Rotonde, France* (1969), gelatin silver photograph. Gift of Krystyna Campbell-Pretty AM and Family through the Australian Government’s Cultural Gifts Program, 2021

**Florence HENRI** (American 1893–1982) *Figure composition, reclining woman with shell* (1930), gelatin silver photograph. Gift of Krystyna Campbell-Pretty AM and Family through the Australian Government’s Cultural Gifts Program, 2021

**Dora MAAR** (French 1907–97) *Vendors laughing behind their charcuterie stall, Barcelona (Vendeuses et vendeur riant derrière leur étal de charcuterie, Barcelone)* 1933, gelatin silver photograph. *Léonor Fini lying on a floor strewn with clothes (Léonor Fini allongée sur un plancher jonché de vêtements)* (c. 1936), gelatin silver photograph. Gift of Krystyna Campbell-Pretty AM and Family through the Australian

Government’s Cultural Gifts Program, 2021

PURCHASES

**Malala ANDRIALAVIDRAZANA** (Malagasy 1971–, emigrated to France 1983) *Figures 1850, various empires, kingdoms, states and republics* (2015), inkjet print, ed. 1/5; *Figures 1856, geological structure* (2018), inkjet print, ed. 3/5; *Figures 1937, lignes télégraphiques et sous-marines* (2018), inkjet print, ed. 2/5. Ruth Margaret Frances Houghton Bequest, 2021

**Erieta ATTALI** (Israeli 1966–, worked in the United States 2000–), *Solférino Bridge, Marc Mimram* 2008, printed 2019, gelatin silver print; *The New Acropolis Museum, by Bernard Tschumi Architects* 2008, printed 2019, gelatin silver print; *Chalet 7, Max Núñez and Nicolas del Río* 2010, printed 2019, gelatin silver print; *Glass wood house #1, by Kengo Kuma* 2013–15, printed 2019, gelatin silver print; *Glass wood house #2, by Kengo Kuma* 2013–15, printed 2019, gelatin silver print; *Glass wood house #3, by Kengo Kuma* 2013–15, printed 2019, gelatin silver print; *Garden terrace Miyazaki, by Kengo Kuma 2014*, printed 2019, gelatin silver print; *Springwater, by Peter Stutchbury Architects* 2014, printed 2019, gelatin silver print; *Meditation house, Das Kranzbach, by Kengo Kuma* 2018, printed 2019, gelatin silver print. Purchased NGV Foundation, 2020

**Tracey EMIN** (English 1963–) *Exploration of the Soul* 1994, artist’s book, C type photographs, lithograph, applique linen slipcover, ed. 2/200. Purchased NGV Foundation, 2021

**Bruce GILDEN** (American 1946–) *Jean, Milwaukee, Wisconsin, USA* 2013, printed 2021, from the *Face* series 2012–14, inkjet print, ed. 2/5; *Morgan, Des Moines Iowa, USA* 2017, printed 2021, from the *Face* series 2012–14, inkjet print, ed. 3/5. Purchased NGV Foundation, 2021

**Germaine KRULL** (German 1897–1985) *Daretha (Dorothea) Albu* (c. 1925), gelatin silver photograph. Purchased NGV Foundation, 2020

**Dora MAAR** (French 1907–97) *Untitled (Study of Beauty)* (1936), gelatin silver photograph. Bowness Family Fund for Photography, 2021

**Gillian WEARING** (English 1963–) *Signs that say what you want them to say and not Signs that say what someone else wants you to say (Everything is connected in life the point is to*

*know it and to understand it.)* (1992–93), from the *Signs that Say What You Want Them to Say and Not Signs That Say What Someone Else Wants You to Say* series 1992–93, type C photograph, ed. 2/10. Purchased NGV Foundation, 2021

INTERNATIONAL ARTInternational Prints and Drawings

International Books

GIFTS

**David ROBERTS** draughtsman (Scottish 1796–1864, worked in England 1822–64) **Louis HAGHE** lithographer (Belgian 1806–85, worked in England 1823–85, *The Holy Land, Volume 2. Syria, Idumea, Arabia, Egypt and Nubia* published 1842, book; *Egypt and Nubia, volume 1* published 1846, book; *Egypt and Nubia, volume 2* published 1849, book. *Egypt and Nubia, volume 3* published 1849, book. Gift of Richard Gate through the Australian Government’s Cultural Gifts Program, 2020

PURCHASES

**Robert DELAUNAY** (French 1885–1941) *Allo! Paris!* 1926, illustrated book: lithographic cover, 20 lithographic plates and letterpress text. Purchased NGV Foundation, 2020

**Wassily KANDINSKY** (Russian 1866–1944) **Franz MARC** (German 1880–1916) *Der Blaue Reiter Almanac* 1912, illustrated book: colour woodcut cover, letterpress text and photo-reproductive illustrations. Purchased with funds donated by Carol Sisson, 2020

NGV Triennial 2020 installation view of **Cecilie Bendixen** *Tentative seam lines* 2020 from the *Cloud Formations* series polytetrafluoroethylene, polyvinylidene difluoride thread, LEDs, electrical components 120.0 x 200.0 x 100.0 cm (variable) National Gallery of Victoria, Melbourne Commissioned by the National Gallery of Victoria, Melbourne Purchased with funds donated by Neilson Foundation, 2020 © Cecilie Bendixen, courtesy Galerie Maria Wettergren, Paris Photo: Tom Ross





A LITTLE KNOWLEDGE CAN GO A LONG WAY

A LOT OF PROFESSIONALS ARE CRACKPOTS

A MAN CAN'T KNOW WHAT IT'S LIKE TO BE A MOTHER

A NAME MEANS A LOT JUST BY ITSELF

A POSITIVE ATTITUDE MAKES ALL THE DIFFERENCE IN THE WORLD

A RELAXED MAN IS NOT NECESSARILY A BETTER MAN

A SENSE OF TIMING IS THE MARK OF GENIUS

A SINGLE EVENT CAN HAVE INFINITELY MANY INTERPRETATIONS

A SOLID HOME BASE BUILDS A SENSE OF SELF

A STRONG SENSE OF DUTY IMPRISONS YOU

ABSOLUTE SUBMISSION CAN BE A FORM OF FREEDOM

ABUSE OF POWER COMES AS NO SURPRISE

ACTION CAUSES MORE TROUBLE THAN THOUGHT

ALIENATION PRODUCES ECCENTRICS OR REVOLUTIONARIES

ALL THINGS ARE DELICATELY INTERCONNECTED

ALWAYS STORE FOOD

AMBITION IS JUST AS DANGEROUS AS COMPLACENCY

AMBIVALENCE CAN RUIN YOUR LIFE

AN ELITE IS INEVITABLE

ANGER OR HATE CAN BE A USEFUL MOTIVATING FORCE

ANIMALISM IS PERFECTLY HEALTHY

ANY SURPLUS IS IMMORAL

ARTIFICIAL DESIRES ARE DESPOILING THE EARTH

AT TIMES INACTIVITY IS PREFERABLE TO MINDLESS FUNCTIONING

AT TIMES YOUR UNCONSCIOUS IS TRUER THAN YOUR CONSCIOUS MIND

AUTOMATION IS DEADLY

AWFUL PUNISHMENT AWAITS REALLY BAD PEOPLE

BAD INTENTIONS CAN YIELD GOOD RESULTS

BEING ALONE WITH YOURSELF IS INCREASINGLY UNPOPULAR

BEING HAPPY IS MORE IMPORTANT THAN ANYTHING ELSE

International Drawings

GIFTS

**Josef HOFFMANN** (Austrian 1870–1956)  
*Design for a metal chair* (1920s), pen and brush and ink over pencil. Gift of Richard Hollis, 2020

**Maximilian LENZ** (Austrian 1860–1948)  
*Woman with a golden cloak (Femme au manteau doré)* 1904, gouache. Gift of Krystyna Campbell-Pretty AM and Family through the Australian Government's Cultural Gifts Program, 2021

PURCHASES

**Christopher WOOD** (English 1901–30)  
*Portrait of a gentleman (Henri)* (1925–26), pencil. Purchased NGV Foundation, 2020

International Prints

GIFTS

**Jim DINE** (American 1935–) *Tools in a puzzled vessel* 2017, woodcut, etching, lithograph, power-tool abrasion and hand-colouring right-to-print, proof. Gift of the artist, 2021

**Richard ESTES** (American 1932–) *Qualicraft shoes* (1974), colour lithograph ed. 89/100. Gift of Ivan Durrant, 2021

**David HOCKNEY** (English 1937–, worked in United States 1964–68, 1975–), *Inside it opens up as well* 2018, photographic drawing printed on seven sheets mounted to Dibond, edition of 12; *Pictures at an exhibition* 2018, photographic drawing printed on eight sheets mounted to Dibond, edition of 12; *Pictured gathering with mirror* 2018, photographic drawing printed on seven sheets mounted to Dibond, edition of 12. Gift of Gregory Evans, 2021

**Jenny Holzer**  
*Truisms* 1977–79  
offset lithographs on 8 sheets  
88.3 x 58.1 cm (each)  
National Gallery of Victoria, Melbourne  
Ruth Margaret Frances Houghton Bequest, 2021  
© Jenny Holzer/Licensed by Copyright Agency, Australia

**Pablo PICASSO** (Spanish 1881–1973, worked in France 1904–73) *The black jug and skull (Le pichet noir et la tête de mort)* 1946, lithograph, ed. 22/50. Gift of Krystyna Campbell-Pretty AM and Family through the Australian Government's Cultural Gifts Program, 2021

**David ROBERTS** draughtsman (Scottish 1796–1864, worked in England 1822–64)  
**Louis HAGHE** lithographer (Belgian 1806–1885, worked in England 1823–85)  
*Lower end of the valley showing the Acropolis, March 9 1839* 1839 hand-coloured tint lithograph; *Ruins of a Triumphal Arch, Petra, March 7 1839* 1839 hand-coloured tint lithograph; *Temple called El Knasne, Petra, March 7 1839* 1839, hand-coloured tint lithograph; *Tombs of the Khalifs, Cairo* 1842, hand-coloured tint lithograph. Gift of Richard Gate through the Australian Government's Cultural Gifts Program, 2020

PURCHASES

**Peter BEHRENS** (German 1868–1940), *The kiss (Der Kuss)* (1898), from *Pan*, vol. 4, no. 2, July–Sep 1898, colour woodcut, edition of 1100. Ruth Margaret Frances Houghton Bequest, 2020

**Roger BRODERS** (French 1883–1953)  
*Marseille: Gateway to North Africa (Marseille, Porte de l'Afrique du Nord)* (1929), poster: colour lithograph. Purchased NGV Foundation, 2021

**Richard ESTES** (American 1932–) *Urban landscapes I* 1972, suite of 8 colour screenprints. Purchased with funds donated by Noel Belcher Bequest, Max Smith, Diana Lempriere and 2020 Richard Estes Appeal donors, 2021

**Jenny HOLZER** (American 1950–) *Truisms* 1977–79, offset lithographs on 8 sheets. Ruth Margaret Frances Houghton Bequest, 2021

**Alfonso IANNELLI** (Italian/American 1888–1965) *Alice Lloyd* (c. 1915), gouache and gold paint on black composition board. Purchased NGV Foundation, 2021

**Charles LOUPOT** (French 1892–1962)  
*International Exposition of Decorative Arts and Modern Industry, Paris (Exposition Internationale des arts décoratifs et industriels modernes, Paris)* 1925, poster: colour lithograph. Purchased NGV Foundation 2021

**Edward MCKNIGHT KAUFFER** (American 1890–1954, worked in England 1914–40) *From winter's gloom to summer's joy* (1927), poster: colour lithograph. Purchased NGV Foundation, 2021

**László MOHOLY-NAGY** (Hungarian/American 1895–1946, worked in Germany 1920–34, England 1935–37) *Untitled* (1923), from the *Konstruktionen: Kestnermappe 6 (Constructions: Kestner Portfolio 6)* 1923, lithograph, edition of 50. Ursula Jacobs Bequest, 2020

**Pablo PICASSO** (Spanish/French 1881–1973)  
*Toros en Vallauris* 1955 1955, poster: colour linocut, ed. 128/200. Purchased with funds donated by John and Cecily Adams, 2020

**Fred TOMASELLI** (American 1956–) *Biden beats Trump (November 8, 2020)* (2021), inkjet print and colour screenprint, ed. 3/80, Purchased NGV Foundation, 2021

INTERNATIONAL ART

International Sculpture

GIFTS

**Donato BARCAGLIA** (Italian 1849–1930)  
*Love is blind (Amore Accieca)* (c. 1875), Marble. Gift of Carol Sisson through the Australian Government's Cultural Gifts Program, 2020

**Cerith WYN EVANS** (Welsh 1958–)  
*C=O=D=A* 2019–2020, neon. Felton Bequest, 2020

PURCHASES

**Daniel ARSHAM** (American 1980–) *Falling clock* (2020), synthetic polymer paint on fibreglass, clock; *Hidden figure* (2020), synthetic polymer paint on fibreglass; *Hidden figure* (2020), synthetic polymer paint on fibreglass; *Hidden figures* (2020), synthetic polymer paint on fibreglass. Commissioned by the National Gallery of Victoria, Melbourne. Purchased with funds donated by the Loti & Victor Smorgon Fund and Barry Janes and Paul Cross, 2021

**Cecilie BENDIXEN** (Danish 1975–) *Cloud formations* (2020), polytetrafluoroethylene, polyvinylidene difluoride thread, LEDs, electrical components. Commissioned by the National Gallery of Victoria, Melbourne. Purchased with funds donated by Neilson Foundation, 2020



**Talin HAZBAR** (Syrian 1988–) *Accretions #1-5* (2019) designed, (2020), stainless steel, calcified organic matter, plastic, LEDs, electrical components. Commissioned by the National Gallery of Victoria, Melbourne. Purchased with funds donated by Gordon Moffatt AM, 2020

**Porky HEFER** (South African 1968–) *Flat white* (2019) designed, (2020) manufactured, from the *Plastocene – Marine Mutants from a Disposable World* series 2019–20, leather, steel, sheepskin, faux leather, plywood, foam; *Suckerfish* (2019) designed, (2020) manufactured, from the *Plastocene – Marine Mutants from a Disposable World* series 2019–20, leather, steel, masonry twine, resin, polyvinyl chloride pipe, recycled t-shirt yarn, salvaged life jackets; *Buttpus* (2020), from the *Plastocene – Marine Mutants from a Disposable World* series 2019–20, felted karakul wool, felt, canvas, leather, sheepskin, salvaged hand-tufted wool carpet, recycled stuffing, foam, steel; *Sabre-toothed netfeesh* (2020), from the *Plastocene – Marine Mutants from a Disposable World* series 2019–20, basketweave rope, pool noodle, rubber, gloves, plastic toy aeroplanes, dog toys, printed polyester, foam, steel. Commissioned by the National Gallery of Victoria, Melbourne, Purchased with funds donated by Barry Janes and Paul Cross, Neville and Diana Bertalli, 2021

**Porky HEFER** designer (South African 1968–) **SOUTHERN GUILD** manufacturer (South Africa est. 2008) *Q-tip* (2019) designed, (2020) manufactured, from the *Plastocene – Marine Mutants from a Disposable World* series 2019–20, recycled advertising banner, offcut upholstery fabric, sheepskin, salvaged t-shirt cotton, recycled polyester stuffing, salvaged hand-tufted silk carpet, foam, steel. Commissioned by the National Gallery of Victoria, Melbourne. Purchased with funds donated by Barry Janes and Paul Cross, Neville and Diana Bertalli, 2021

**Jenny HOLZER** (American 1950–) *Untitled* 1985, from the *Truisms* series, electronic LED sign with yellow diodes, ed. 2/5. Purchased, NGV Supporters of Contemporary Art and NGV Foundation, 2021

**Jeff KOONS** (American 1955–) *Venus* (2016–20), from the *Antiquity* series 2008–16, stainless steel, ed. 1/3. Commissioned by the National Gallery of Victoria, Melbourne. Purchased with funds donated by Loti & Victor Smorgon Fund, Leigh Clifford AO and Sue Clifford, John Higgins AO and Jodie Maunder,

Paula Fox AO and Fox Family Foundation, Professor AGL Shaw AO Bequest and NGV Foundation, 2020

**Sabine MARCELIS** designer (the Netherlands 1986–) **STUDIO SABINE MARCELIS** manufacturer (the Netherlands est. 2012) *Dawn XXXIII* 2015, designed, (2018) manufactured, polyester resin, neon, electrical components. Purchased with funds donated by Esther Frenkiel OAM and David Frenkiel, 2020

**Erez Nevi PANA** (Israel 1983–) *Crystalline* (2020), salt, aluminium, clay, wood, metal. Commissioned by the National Gallery of Victoria, Melbourne. Purchased with funds donated by The Andrew and Geraldine Buxton Foundation, The Michael and Janet Buxton Foundation and MAB Corporation Pty Ltd, 2021

**Diamond STINGILY** (American 1990–) *In the middle but in the corner of 176th place* (2019), 723 trophies, metal shelves. Purchased with funds donated by Neilson Foundation, 2021

**Tomoaki SUZUKI** (Japanese 1972–) *Carson* (2009), synthetic polymer paint on lime (*Tilia sp.*); *Joy* (2010), synthetic polymer paint on lime (*Tilia sp.*); *Kadeem and Kyrone* (2014), synthetic polymer paint on lime (*Tilia sp.*); *Dasha* (2015), synthetic polymer paint and epoxy resin on lime (*Tilia sp.*); *Larry* (2016), synthetic polymer paint on lime (*Tilia sp.*); *Rosie* (2016) synthetic polymer paint on lime (*Tilia sp.*), silver, leather; *Biole* 2019, synthetic polymer paint and gold leaf on Lime (*Tilia sp.*), silver, glass, stone; *Marisa* (2020), synthetic polymer paint and epoxy resin on lime (*Tilia sp.*) and lemonwood (*Calycophyllum sp.*), brass; *Rio* (2020), synthetic polymer paint on lime (*Tilia sp.*) and lemonwood (*Calycophyllum sp.*), silver. Purchased with funds donated by Neville and Diana Bertalli, Tim Fairfax AC and Gina Fairfax, Christopher Thomas AM and Cheryl Thomas, Janet Whiting AM and Phil Lukies and Family, Gwenneth Nancy Head Foundation, Lisa Ring and donors to the 2020 NGV Annual Appeal, 2021

INTERNATIONAL ART

Oceanic Art

GIFTS

**Asmat people, West Papua** *Kawe (Ancestor figure)* (1960s), lime and earth pigments on softwood. Gift of Elizabeth Cross in memory of Dr Jack Wodak through the Australian Government’s Cultural Gifts Program, 2020

PURCHASES

**Tanya Edwards** (Tongan/Maori people born 1970) *Kahoa* 2015, chicken feathers, pandanus (*Pandanus sp.*), pounamu (greenstone), pāua (abalone shell) (*Haliotis sp.*). Purchased NGV Foundation Patrons, 2020

**Lesieli Katokakala Tohi Tupou** (Tongan born 1944) *Kafa-Nono’o mosikaka* 2015 coconut fibre (mosikaka weaving), natural dyes, abalone shell (*Haliotis sp.*). Purchased NGV Foundation Patrons, 2021

**Erez Nevi Pana**  
*Crystalline* 2020  
salt, aluminium, clay, wood, metal  
(a-bb) 186.0 x 851.0 x 186.0 cm (installation)  
(variable)  
National Gallery of Victoria, Melbourne  
Commissioned by the National Gallery of Victoria, Melbourne Purchased with funds donated by The Andrew and Geraldine Buxton Foundation, The Michael and Janet Buxton Foundation and MAB Corporation Pty Ltd, 2021  
© Erez Nevi Pana  
Photo: Sean Fennessy









2020/21 GIFTS AND DONATIONS

\* Gift of work of art  
\*\* Cash donation and gift of work of art

**\$1 MILLION +**  
Mrs Krystyna Campbell-Pretty AM & Family \*\*  
Mr Gregory Evans \*  
Felton Bequest \*\*  
The Late Mr Peter Greenham & Mrs Anne Greenham \*  
Mr S. Baillieu Myer AC & Mrs Sarah Myer \*\*

**\$500,000 – \$999,999**  
Collection of James O. Fairfax AC, presented by Bridgestar Pty Ltd \*  
Mr Leigh Clifford AO & Mrs Sue Clifford  
Mr Michael Machin \*  
Mrs Anna Schwartz & Mr Morry Schwartz AM \*

**\$100,000 – \$499,999**  
Mr John Adams & Mrs Cecily Adams  
Mr Neville Bertalli & Mrs Diana Bertalli  
Mrs Paula Fox AO, Mr Lindsay Fox AC & Fox Family Foundation  
Mr John Higgins AO & Ms Jodie Maunder  
Hugh D. T. Williamson Foundation  
Mr Barry Janes & Mr Paul Cross  
Marion Isabel Jennings Bequest  
Mr Gordon Moffatt AM  
Mr Leslie Rowe \*  
Mrs Carol Sisson \*\*  
Mr Michael Tong & Mrs Emily Tong  
Truby and Florence Williams Charitable Trust  
Mr Ken Whisson \*  
Joe White Bequest

**\$50,000 – \$99,999**  
Mr Norman Bloom & Mrs Pauline Bloom  
Mrs Wendy Bonnici & Mr Paul Bonnici  
City of Melbourne  
Ms Elizabeth Cross \*  
Mrs David Darling  
Mr Jim Dine \*  
Margaret Ditchburn Bequest  
Mr Tim Fairfax AC & Mrs Gina Fairfax  
Ms Lisa Fox  
Mrs Vivienne Fried  
Indigenous Visual Arts Industry Support Program  
Mr Craig Kimberley OAM & Mrs Connie Kimberley

Ms Jan Minchin & Mr Kingsley Munday \*  
Mr Charles Nodrum \*  
Mr Julian Opie \*  
Orloff Family Charitable Trust  
Orthwein Foundation  
The Late Mrs Christine Peirson  
Mr Cole Warren Reedman \*  
Prof. AGL Shaw AO Bequest  
Spotlight Foundation  
Mr Chris Thomas AM & Mrs Cheryl Thomas

**\$10,000 – \$49,999**  
Mrs Karen McLeod Adair & Mr Anthony Adair  
Anchor Ceramics  
Bagôt Gjergja Foundation  
Mr Paul Banks & Mr Nicholas Perkins  
Mr John Bates & Mrs Lorraine Bates  
Noel Charles Belcher Bequest  
Mr James Bennett \*  
Mr Robert Boscarato & Mrs Karen Boscarato  
The Reverend Ian Brown \*  
Andrew & Geraldine Buxton Foundation  
Michael & Janet Buxton Foundation  
Robin Campbell Family Foundation & David Parncutt

Canny Quine Foundation  
Ms Bruna Capodanno  
Mrs Nellie Castan \*  
Cicely and Colin Rigg Bequest  
Mr Anthony Cicone & Mrs Lydia Cicone \*  
Warren Clark Bequest  
Prof. Graeme Clarke \*  
Mrs Caroline Cornish & Mr Philip Cornish AM  
Mrs Mavourneen Cowen  
Estate of Dr Terry Cutler \*  
Mrs Annette Davis & Mr Leon Davis AO  
Miss Denise de Gruchy  
Mr James Farmer  
Mr John Fast & Mrs Jenny Fast  
Mr Noel Fermanis  
Mr Chris Fleischner & Mrs Dawn Fleischner  
Mrs Esther Frenkiel OAM & Mr David Frenkiel  
Ms Helen Gannon & Mr Michael Gannon  
Ms Sophie Gannon & Mr Frazer East \*\*  
Mr Richard Gate \*  
Ms Lisa Gay & Mr Ric West  
Mr Charles Goode AC & Mrs Cornelia Goode  
Mr Rob Gould  
Mr Oscar Graf \*  
Grollo Ruzzene Foundation  
Ms Sue Harlow & Mr Merv Keehn  
Anonymous  
Mrs Barbara Hay

Gwenneth Nancy Head Foundation  
Mrs Linda Herd  
Hermès \*  
Hupert Family Foundation  
Mr Trent Jansen & Mr Johnny Nargoodah \*  
Ms Susan Jones & Mr James McGrath  
Mr Dean Keep & Mr Jeromie Maver \*  
Mrs Suzanne Kirkham  
Mr Anthony Knight OAM & Mrs Beverly Knight \*  
Korea Foundation  
Thomas William Lasham Fund  
Mr Anthony Lennon & Mrs Deborah Lennon  
MAB Corporation Pty Ltd  
Marie Theresa McVeigh Trust  
MECCA Brands  
Mrs Rosemary Merralls  
Mrs Beatrice Moignard  
Mrs Susan Morgan OAM  
Mr Geof Nash & Mrs Alison Nash  
Ms Rachael Neumann  
Mrs Helen Nicolay  
Mr Brendan O'Brien & Mrs Grace O'Brien  
Mrs Sarah Orloff & Mr Nick Orloff  
Mr Bruce Parncutt AO  
Anonymous  
Ms Betsy Polasek  
Ms Lisa Ring  
Anonymous  
Mr Andrew Rogers & Mrs Judy Rogers  
Ms Gabriella Roy \*  
Mr Gerard Shanahan \*\*  
Mr Andrew Sisson AO  
Mr Max Smith  
Mr Peter Smyrl & Mrs Eloise Smyrl \*  
Spellbrook Foundation  
Ms Carolyn Stubbs OAM  
Sun Foundation

(previous spread)  
NGV Triennial 2020 installation view of **Faye Toogood**  
*Downtime: Daylight, Candlelight, Moonlight* installation 2020; including works from the NGV's Collection. This installation is supported by Gordon Moffatt AM, Cameron Oxley and Bronwyn Ross, Dr Brett Archer and Alex and Brady Scanlon, 2020  
© Faye Toogood  
Photo: Tom Ross

(opposite)  
**Jim Dine**  
*Tools in a puzzled vessel (One)* 2017  
from the *Tools in a Puzzled Vessel* series 2017  
woodcut, etching, lithograph and power-tool abrasion  
178.4 × 124.5 cm (image)  
185.0 × 132.1 cm (sheet)  
National Gallery of Victoria, Melbourne  
Gift of the artist, 2021  
© Jim Dine





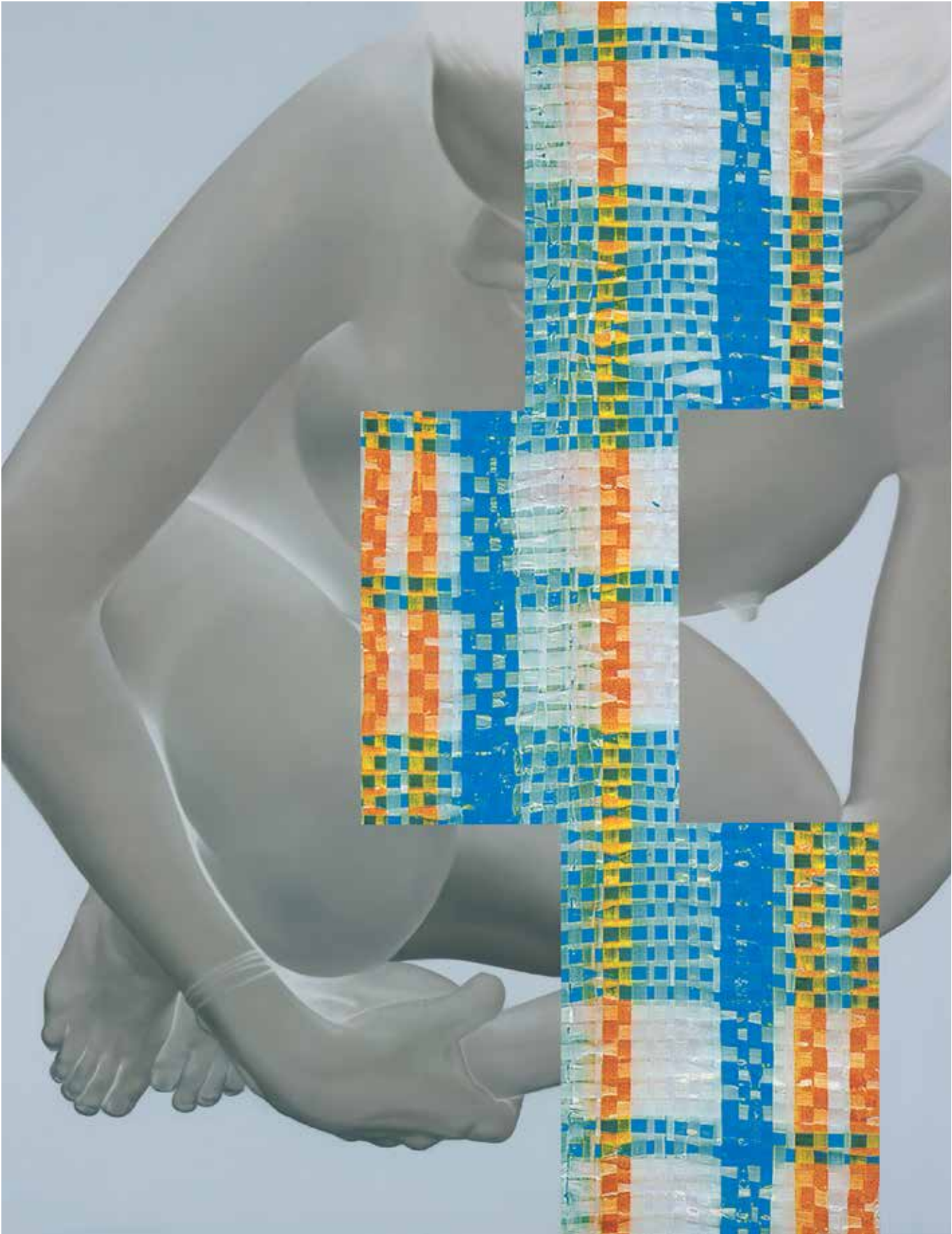

Mr Takamasa Takahashi & Mr David Tune \*  
Tommy Hilfiger Australia, PVH Brands  
Ullmer Family Foundation  
Ms Vicki Vidor OAM & Mr Peter Avery  
Mr John Wardle & Mrs Susan Wardle \*\*  
The Hon. Michael Watt QC & Ms Cecilie Hall  
In memory of Valerie (Peg) White  
Ms Janet Whiting AM & Mr Phil Lukies & family  
Ms Robyn Wilson & Mr Ross Wilson  
Mr Neil Young QC & Mrs Inga Arnadottir

**\$5,000 – \$9,999**

Dr Brett Archer  
Mr Kevin Bamford & Mrs Colleen Bamford  
Mr Peter Bancroft OAM & Mrs Marlyn Bancroft  
Mr Raymond Barro & Mrs Belinda Barro  
Ms Rhonda Barro  
Mr Andrew Booth & Ms Christine Richardson  
Boyce Family Office  
Mrs Nadia Breuer Sopher & Mr Ed Sopher  
The Hon. David Byrne QC  
Mr Peter Canet & Mrs Ivanka Canet  
Mr Harry Chojna \*  
Mr Andrew Cook  
Mr Leigh Copeland & Mrs Alexandra Copeland \*  
Mr Laurence G. Cox AO & Mrs Julie Ann Cox AM  
Drummond Foundation  
Mr Ivan Durrant \*  
Ms Pamela Jane Green \*  
Mrs Lyndsay Henderson & Mr Noel Henderson  
Mr Trevor Hodson & Mrs Rosalinde Hodson  
Mr Ron Hood  
The JTM Foundation  
Ms Zara M Kimpton OAM  
Anonymous  
Mrs Diana Lempriere  
Mrs Jennifer Lempriere  
Anonymous  
Mr Angus Mackay  
Mr Hugh M. Morgan AC & Mrs Elizabeth Morgan  
Ms Sarah Morgan & Mr Ashley Williams  
Ms Gael Newton \*  
Mr Laurence O’Keefe & Mr Christopher James  
Ms Peggy O’Neal AO  
Mrs Loris Orthwein \*  
Mr Cameron Oxley & Ms Bronwyn Ross  
Mr John Patrick & Mrs Bridget Patrick  
Mr John Pizzey & Mrs Betty Pizzey  
Mrs Anne Robertson & Mr Mark Robertson OAM  
Anonymous  
Dr Murray Sandland  
Ms Anita Simon  
Peter and Celia Sitch Family Charitable

**John Young**  
*Limbo* 2003  
inkjet print and oil on canvas  
195.0 x 150.5 cm  
National Gallery of Victoria, Melbourne  
Gift of Anna and Morry Schwartz, 2020  
© John Young/Licensed by Copyright Agency, Australia

Foundation  
Mrs Maria Smith & Mr Mike Smith  
Mr Michael Stephens  
Anonymous  
Mr Ralph Ward-Ambler AM & Mrs Barbara Ward-Ambler  
Ms Sarah Watts & Mr Ted Watts  
Mr Bernhard Wilhelm \*  
Woods5 Foundation  
Mrs Mandy Yencken & Mr Edward Yencken

**\$1,000 – \$4,999**

Mr Tim Abdallah & Ms Sarah Ogilvie  
Miss Barbara Agar  
Mr Tony Albert \*  
Mr Geoff Allen AM  
Anthony Costa Foundation  
Ms Helena Arnold  
Ms Susan Auster  
Mr David Bain & Ms Catherine Carrick  
Mr Geoffrey Baker & Mrs Vivienne Baker  
The Hon. Ian Baker & Prof. Cheryl Saunders AO  
Mrs Nicci Baker & Mr David Baker  
Mr David Barber \*  
Ms Christine Barro  
Anonymous  
Mrs Lynette Beckett & Mr Warren Beckett  
Mrs Sally Bell & Mr Lewis Bell  
Mr David Bennett QC & Mrs Ann Bennett  
Mrs Doreen Berkowitz & Mr Gordon Nepom  
Mr Marc Besen AC & Mrs Eva Besen AO  
Mr Robert Bonomy  
Dr Vera Bowen  
Bowness Family Foundation  
Mr Darcy Brennan  
Ms Rosemary Brennan  
Mr Charles Bright & Mrs Primrose Bright  
Dr John Brookes  
Mr Sam Brougham & Mrs Tania Brougham  
Dr Sheena Broughton & Mr Nigel Broughton  
Mrs Elizabeth Brown  
Ms Jennifer Brown & Mr Timothy Brown  
Mrs Rosalind Budge & Mr Keith Budge  
Mrs Jahn Buhrman  
Dr Margaret Bullen  
The Burke family, in memory of Geoffrey Burke (1946–2020) \*  
Ms Robin Campbell  
Mrs Ingrid Carlsen & Mr Per Carlsen  
Anonymous  
Ms Lyndsey Cattermole AM & Mr Andrew Cattermole  
Mr Francis Chai & Ms Bee Lee Thia  
Mrs Loreen Chambers & Mr John Chambers  
Mr Andrew Clark & Dr Sarah Tiffin  
Mrs Christine Collingwood & Mr John Collingwood  
Mrs Joanna Collins & Mr Richard Collins  
Assoc. Prof. John Collins & Mrs Mandy Collins  
Miss Catherine Condell  
Dr Sheryl Coughlin & Mr Paul Coughlin  
Mrs Karen Coulston  
Mr Jim Cousins AO & Mrs Libby Cousins AM  
Mr Frank Cox

Ms Sarah Cronin  
Mr Anthony Cross & Mrs Clare Cross  
Mr Paul Cross & Mrs Samantha Cross  
Mrs Margaret Crothers  
Mrs Susan Curtis  
Ms Sally Dan-Cuthbert  
Mr D’Lan Davidson & Ms Rachal Jacobs  
Mr Frederick Davidson AM & Mrs Mary Davidson  
Ms Andy Dinan & Mr Mario Lo Giudice  
Mr Dominic Dirupo & Mrs Natalie Dirupo  
The Hon. Justice Julie Dodds-Streeton QC  
Mr John Downer AM & Mrs Rose Downer AM  
Ms Paula Dwyer & Mr Charles Happell  
Lord Francis Ebury  
Mr Bob Edgar  
Dr Miriam Faine & Mr Greg Shalit  
Ms Jane Farago  
Mr Mike Fittall  
Ms Jane Fitzherbert \*  
Mrs Chloe Fitzwilliams Hyde & Mr Anthony Fitzwilliams Hyde  
Tamahine Forster \*  
Ms Elizabeth Foster  
Mr Ian Gandel & Mrs Linda Gandel  
Dr Pauline Gandel AC & Mr John Gandel AC  
Ms Vivienne Gidakos  
Ms Andrea Goldsmith  
Ms Edith Gordon  
Ms Judith Gorr & Mr Leon Gorr  
Ms Anna Gray  
Miss C M Gray  
Mr Jamie Gray & Ms Rebecca Gray  
Ms Melissa Gregory  
Mrs Christine Grenda & Mr Geoff Grenda  
Anonymous  
Mrs Susan Hamson & Mr Michael Hamson  
Mr John Harrison & Mrs Margaret Harrison  
Mr Alistair Hay & Dr Jenny Miller  
Mr Gerard Hayes  
Dr Christine Healy OAM  
Dr Jacqueline Healy  
Ms Coral Heazlewood & Mr Colin Heazlewood OAM  
Mr Michael Heine & Mrs Kylie Heine  
Mrs Barbara Hermon & Mr John Hermon  
Mr Ian Hicks AO & Ms Susie Grant  
Mr Blaise Hilton  
Mr John Hinds \*  
Mr Richard Hollis \*  
Mr Peter Holly & Mrs Evalyn Holly  
Mr Doug Hooley  
Mr John Hope & Mrs Belinda Hope  
Emeritus Prof. Anne Hunt OAM  
Ms Nagasvari Jayemanne \*  
Mr Neil Jens & Mrs June Jens  
Mrs Kathleen Johnston AM  
Mr William Jones  
Ms Irene Kearsey & Mr Michael Ridley  
Mr Christopher Kelly & Mrs Kerry-Ann Kelly  
Anonymous  
Ms Liana Kestelman  
Mr Michael Kingston  
Mrs Vivien Knowles & Mr Graham Knowles  
Mrs Dinah Krongold



Mr Relton Leaver  
Mrs Rosie Lew AM  
Mr Greg Lewin & Mrs Glenda Lewin  
Mrs Penny Lewisohn  
Mrs Juliet Lithgow & Mr Peter Lithgow  
Hansen Little Foundation  
Anonymous  
Ms Elizabeth H. Loftus  
Ms Anne Lolatgis & Dr Nicholas Lolatgis  
Ms Sarah Lowe & Mr Brad Lowe  
Mr Corbett Lyon & Mrs Yueji Lyon  
Mr Grant MacKenzie  
Marquill Foundation  
Mrs Beverley Martorana-Cameron  
Mrs Judy Matear  
Ms Diane Matthews  
Mrs Margaret Mayers  
Mrs Barbara Mayes  
Miss Nadine McIntosh \*  
Ms Elizabeth McRae  
Ms Leanne Menegazzo  
Ms Nora Merralls  
Mrs Sarah Merrylees & Mr Peter Merrylees  
Mr Craig Moffatt & Mr Peter Cameron  
Mrs Diana Morgan AM  
Ms Anna Morton & Mr Rob Wertheimer  
Mrs Susan Parker  
Mr Gregory Paton & Mrs Sharon Paton  
Mrs Pamela Paton & Mr Ross Paton  
Mr Barry Peake & Mrs Susan Peake  
Mrs Joyce Pell  
Prof. David Penington AC & Dr Sonay Hussein  
Ms Evelyn Perks & Mr Joel Cohen  
Mrs Marianne Perrott Hay  
Mr Peter Philpott & Mr Robert Ratcliffe  
Mr Christopher Pidcock & Ms Lisa Barker  
Prof. Margaret Plant  
Thomas Rubie Purcell & Olive Esma Purcell  
Trust Fund  
Ms Deborah Quinn  
Mr Ian Reid & Mrs Julie Reid  
Mrs Brigid Robertson & Mr Hugh Robertson  
Mrs Gail Roche & Mr Ken Roche AO  
Ms Kay Rodda  
Ms Sandra Rollo  
Mr John Rosenbloom & Ms Kathryn Earp  
Miss Naomi Ryan  
Mr Julian Sack & Ms Nicola Stein  
Mr Gareth Sansom  
Mrs Alex Scanlon & Mr Brady Scanlon  
Mr Phillip Schudmak & Mrs Susan Schudmak  
Anonymous  
Ms Susan Selwyn & Mr Barry Novy  
Ms Oenone Serle \*  
Dr Yvonne Shafir  
Mrs Kate Shelmerdine & Mr Stephen  
Shelmerdine AM  
Ms Penny Shore  
Dr Dinesh Sivaratnam  
Mr Geoff Slade & Ms Anita Ziemer  
Anonymous  
Mr Ross Sparks  
Mr Andrew Sutherland & Mrs Kathie Sutherland  
Mrs Sue Sutherland  
Swann Family Foundation

Ms Susan Thomas  
Mr John Thompson  
Ms Pamela Thompson \*  
Three Springs Foundation  
Mr Frank Tisher OAM & Dr Miriam Tisher  
Valda Klaric Foundation  
Mr Scott van Kalken  
A. F. Vandevorst \*  
Mrs Jenny Varcoe-Cocks  
Ms Julie Viney  
Mr Chris Wang & Mrs Janet Wang  
Mrs Dinanda Waterham & Mr Sietze Waterham  
Mrs Angela Westacott  
Mrs Maureen Wheeler AO & Mr Tony Wheeler AO  
Mrs Chloe White & Mr Charles White  
Ms Isobel Williams & Mr Bryce Raworth  
Mrs Lyn Williams AM  
Ms Elina Wilson  
Mrs Sineke Winter & Mr Peter Winter  
Mr Peter Woodford  
Mr Jason Yeap OAM & Ms Min Lee Wong  
Ms Irena Zdanowicz OAM

**\$100 – \$999**

Mr Bruce Abell  
Mr David Abell & Mrs Vivienne Abell  
Mrs Sarah Acton  
Mr John Adams  
Mr Ross Adler AC & Mrs Fiona Adler  
Ms Jane Akhurst  
Miss April Albrecht  
Mr Rob Aldenhoven  
Mr Charles Alexander  
Mr Keith Alfredson & Mrs Mary Alfredson  
Mrs Julie Allbutt & Mr Scott Allbutt  
Ms Lee Allen & Dr Wendy D'Souza  
Mrs Rosalind Allingham & Mr Darryl Allingham  
Dr Adrienne Anderson  
Mr John Anderson  
Dr Malcolm Anderson & Ms Cheryl Anderson  
Mrs Mary-Anne Anderson  
Mr Tim Anderson  
Mrs Helen Angus  
Anonymous  
Mr Harry Anstey & Mrs Archleigh Anstey  
Mrs Jan Armstrong-Conn & Mr William Conn  
OAM  
Ms Janet Arndt  
Mr Richard Atkinson  
Ms Jan Bagley & Mr Bruce Herbes  
Mr Richard Baird & Mrs Jan Baird  
Mr Graham Baker  
Mrs Kim Baker  
Ms Yvonne Baker  
Mrs Helen Ballard  
Ms Zita Ballok  
Mr Roderick Banks & Ms Meredith Banks  
Dr Rodney Barkman & Mrs Elizabeth Barkman  
Mr Ben Barlow  
Mrs J. Barr-Taylor  
Mrs Anita Bartsch  
Ms Megan Bassier  
Mr Brian Bates AM  
Ms Ngaire Bates & Mr Jeffrey Bates

Ms Sandra Beanham & Miss Lizzie Robinson  
Ms Anna-Maree Beech  
Mr Christopher Begg  
Ms Jan Begg & Mr Peter Newton  
Ms Lois Bendall  
Mrs Dorothy Birch  
Mr Ian Blamey & Mrs Carol Blamey  
Mr Graham Blashki & Ms Evelyn Firstenberg  
Mr Geoffrey Boag & Ms Sheila Macdonald  
Mr Adrian Bode & Mrs Margaret Bode  
Ms Silke Bohleke  
Mr Mark Boldiston & Mrs Tamara Boldiston  
JM JB Bostock Family  
Mr Tom Bostock  
Ms Youle Bottomley  
Mrs Anne Bowden  
Dr Lucia Boxekaar  
Mr Andrew Boyle & Ms Christina Rowntree  
Anonymous  
Mrs Bev Boyunegmez  
Mr Francis Breen  
Ms Elida Brereton  
Mr Kelvin Broadway  
Ms Amanda Brown  
Mrs Deirdre Brown  
Ms Jennifer Brown  
Ms Michelle Brown  
Mrs Nancy Brown  
Ms Kerrie Bruce  
Ms Freya Bruveris & Ms Susan Bruveris  
Mr David Bunn  
Mrs Eve Burchell  
Mrs Sally Joan Burke  
Mr Daniel Burrows  
Ms Sheila Butler  
Ms Pam Buxton-Barber  
Ms Vicki Callanan  
Mrs Elizabeth Callinan & Mr Nicholas Callinan  
AO  
Anonymous  
Mrs June Cameron  
Anonymous  
Anonymous  
Mrs Pamela Carder & Mr Neil Carder  
Mrs Lyn Carins  
Mrs Maria Carland & Mr Glenn Carland  
Dr Fiona Caro  
Ms Kerin Carr  
Mrs Sarah Carter  
Ms Gina Casalbuono  
Mrs Paula Chamberlain  
Ms Chang Yu Lin  
Mr William Chapman  
Mrs Alba Charlson  
Mr Chris Chaundy

**Sabine Marcelis (designer)**  
**Studio Sabine Marcelis (manufacturer)**  
*Dawn XXXIII* 2015; designed 2018  
polyester resin, neon, electrical components  
189.0 x 189.0 x 9.6 cm  
National Gallery of Victoria, Melbourne  
Purchased with funds donated by Esther Frenkiel OAM and David Frenkiel, 2020  
© Courtesy of the Artists and Gallery Sally Dan-Cuthbert, Sydney





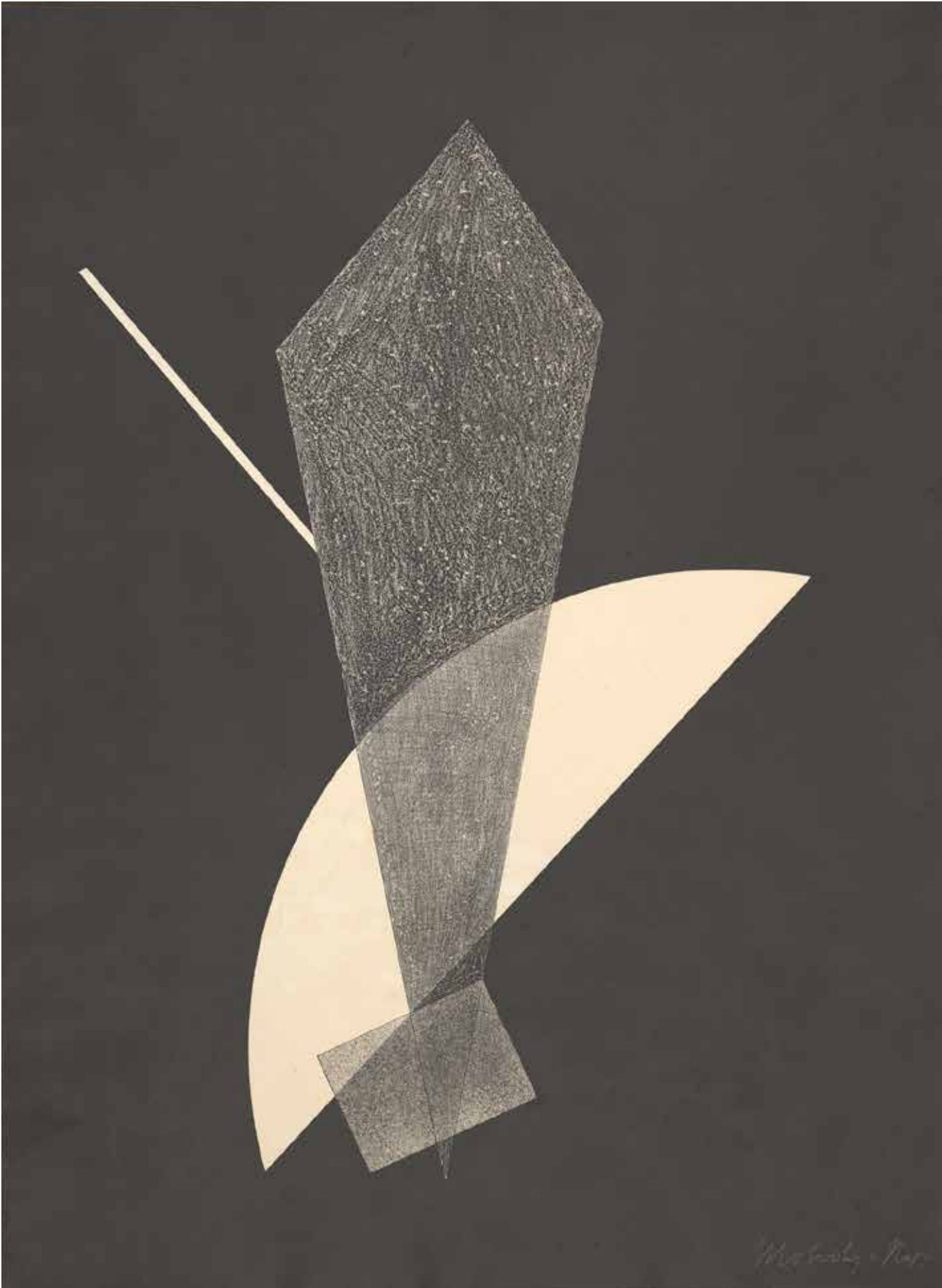

Ms Cheah Yik Ping  
Mrs Elizabeth Chernov & Mr Alex Chernov AC  
QC  
Mrs Judith Chew  
Mrs Pamela Chin  
Mr Adrian Chong  
Miss Min Li Chong  
Mr Sang Chung & Mr Lindsay Chung  
Mr Adam Clark  
Mr Gregory Clayton  
Ms Virginia Cleveland & Mr Ian Richardson  
Ms Sarah Coffey  
Mrs Sally Cohen  
Mr Seymour Cohen  
Ms Ann Cohn  
Mrs Karin Coldrey & Mr John Coldrey  
Ms Elma Stuart Rees Cole \*  
Ms Yolande Collins & Mr Mike Butcher  
Mrs Wendy Comley  
Ms Valerie Comport  
Ms Margaret Connell  
Ms Karen Connolly & Mr Richard Connolly  
Mr Brian Cook & Mrs Pamela Cook  
Ms Hilary Cook  
Ms Janice Cook  
Ms Jenny Cook  
Ms Anne Cosgriff  
Mr Geoff Cosgriff  
Anonymous  
Ms Kaylene Cossar & Ms Zoe Cossar  
Ms Jolene Coultas  
Mrs Sue Course  
Anonymous  
Mr John Cox & Mrs Beverley Cox  
Ms Gabrielle Crafti  
Mr David Crawford & Mrs Verdine Crawford  
Ms Amy Crosby  
Mrs Rosemary Crosthwaite & Mr Alan  
Crosthwaite  
Mr Ian Cruickshank  
Dr Roderick Cunningham & Mrs Winonah  
Cunningham  
Ms Rosanne Cunningham  
Ms Eleanor Curran  
Dr Andrea Currie  
Mrs Joyce Currie  
Ms Sandra Cutts  
Ms Helen Cvjetan & Ms Niesje Hees  
Dr Eli Dabscheck  
Dr Craig D'alton & Dr Peter Sherlock  
Mr Rodney Dalton & Mrs Dianne Dalton  
Anonymous  
Mrs Vivien Daniels & Mr Greg Daniels  
Mrs Jill D'Arcy  
Anonymous

**László Moholy-Nagy**  
*Untitled 1923*  
from the *Konstruktionen: Kestnermappe 6 (Constructions: Kestner Portfolio 6)* 1923  
lithograph, edition of 50  
59.7 x 43.8 cm (image and sheet)  
National Gallery of Victoria, Melbourne  
Ursula Jacobs Bequest, 2020

Dr Caroline de Costa  
Dr Richard De Steiger & Ms Amanda  
De Steiger  
Anonymous  
Anonymous  
Ms Susan Dennett-Funder  
Mrs Wendy Dennis  
Mrs Sandra Dent  
Dr George Deutsch & Ms Kathy Deutsch  
Ms Shona Dewar  
Mrs Katie Dewhurst & Mr Ron Dewhurst  
Miss Larissa Dewis  
Miss Helen Dick & Mrs Kate Bêchet  
A & J Disney  
Ms Amelia Ditcham  
Ms Alison Dodds  
Ms Susan Donath  
Dr Irene Donohoue Clyne  
Ms Penelope Doughty  
Ms Marion Downe  
Mrs Helen Downey  
Dr William Downey  
Ms Louise Doyle  
Ms Fay Dunstan  
Anonymous  
Mrs Amanda Dyson & Mr Ian Dyson  
Ms Sasha Earle  
Mr Simon Eggleston  
Mr Philip Ellis & Mrs Jane Ellis  
Ms Patricia Elvins  
Mr Ross Erickson & Ms Jennifer Glare  
Mr Gabriel Eshaghian  
Ms Daphna Eshel  
Mr Grant Eshuys  
Mr Ian Evenden  
Ms Penelope Fairbank  
Mr Barry Fairley  
Mrs Helen Fairlie  
Mr Andrew Farran  
Mrs Julianne Feeney & Mr Vincent Feeney  
Mrs Roslyn Feeney & Mr John Feeney  
Mrs Karen Fehring  
Anonymous  
Mr Miguel Ferreira  
Mr Ronnie Fink  
Mr Roger Fisher  
Mrs Jill Fitzpatrick & Mr Malcolm Fitzpatrick  
Mr Wayne Fitzsimmons & the Hon. Fran Bailey  
MP  
Ms Megan Fletcher  
Mr Robert Flew  
Mr Paul Flood  
Dr Joanna Flynn & Ms Joan Bruton  
Ms Nadia Foti  
Mrs Penny Fowler  
Mr James Fox  
Mrs Judith Fox  
Mrs Mary Fox & Mr John Fox  
Miss Joyce Francis  
Ms Christine Fraser  
Ms Kylie Frazer  
Mr Dennis Freeman & Ms Anne Smithies  
Mr Andrew Frost & Mrs Carol Frost  
Mrs Maria Gabriel & Mr Chris Gabriel  
Mr Michael Gale & Ms Amy Swartz

Mrs Patricia Gallacher  
Mr Eric Garner  
Dr Mark Garwood & Mrs Elizabeth Garwood  
Anonymous  
Ms Elza Gericke  
Ms Kay Gibbons  
Mr Barry Gilbert & Mrs Fay Gilbert  
Prof. Billie Giles-Corti  
Ms Carolyn Glascodine  
Anonymous  
Mrs Fiona Glover  
Ms Katherine Glynn  
Dr Belinda Goad  
Mr David Godkin  
Anonymous  
Anonymous  
Mrs Margaret Graves  
Mrs Barbara Green & Mr Colin Green  
Mr Kenneth Grenda AM  
Mr Peter Griffin AM & Ms Terry Swann  
Anonymous  
Mrs Jennifer Grinwald  
Mrs Katrina Grove & Mr Peter Grove  
Mrs Angela Gunn & Mr Neil Gunn  
Mrs Joanne Gunnersen  
Mrs Debbie Gutteridge & Ms Jane Gutteridge  
Ms Megan Hall  
Mrs Louise Hamshere  
Mr Max Hansen  
Mr R Harden & Mrs L Harden  
Mr Kim Harris  
Mr Rodney Harris & Ms Pam Harris  
Ms Liz Harrison  
Mrs Virginia Harrison & Mr Wayne Harrison  
Mr Stephen Hawke & Mrs Pam Hawke  
Miss Carol Hay  
Ms Heidi Haywood  
Ms Sharon Heath  
Mr Roger Heckingbottom  
Ms Diana Heggie  
Mr David Helms  
Ms Margaret Henderson  
Ms Shirley Heyes  
Mr Chris Heysen & Ms Barbara Hinkelmann  
Mr John Hickey  
Mrs Barbara Higgins & Mr James Higgins  
Ms Margaret Hill  
Mr Simon Hinkley  
Anonymous  
Ms Anne Hodges  
Mrs Christine Holland & Mr Greg Holland  
Mr Peter Hollick  
Ms Susan Hollingdale & Mr Bert Lillywhite  
Ms Deborah Hollingworth  
Dr Christopher Holmes & Dr Nathalie Webb  
Mrs Saori Holt  
Mrs Marion Honan & Ms Anna Honan  
Ms Susan Hosken  
Ms Marian Hosking  
Anonymous  
Mr Brian Howe & Mrs Renate Howe  
Anonymous  
Ms Marilyn Hoysted & Ms Rhonda Hoysted  
Ms Jane Hronsky  
Mrs Susan Hughes & Mr Christopher Hughes



- Anonymous

Anonymous

Mr John Hutchings

Mrs Margaret Hutchins & Mr Warwick Hutchins

Mr Anthony Hyett

Dr Anthea Hyslop

Ms April-Kaye Ikinci

Anonymous

Mr Jonathan Irvine

Ms Janet Irwin

J S Barnes

Ms Kathy Jackson

Ms Barbara Jacob

Anonymous

Ms Lynette James

Miss Nancy James

Mrs Elizabeth Jarema & Mr William Jarema

Mrs Danielle Jelinek

Mr W. J. Jobling

Mrs Diane Johnson

Ms Janine Johnston

Ms Sue Johnston

Ms Barbara Jones

Mrs Lesley Jones & Mr Ian Jones

Anonymous

Ms Kerry Jordan

Mrs Elizabeth Joyce

Dr Kay Juliff

Ms Cindie Jupp

Ms Jane Juricic

Mrs Robyn Kanat

Mrs Barbara Kane & Mr Kevin Kane

Dr Dawn Kanost

Mrs Clara Kanter

Mr George Karoly

Mr John Victor Kaufman

Ms Sandra Kay

Mr Gordon Keen & Ms Sue Kaufmann

Mr Greg Keene & Mrs Rhonda Keene

Dr Bruce Kellett

Mr Gavan Kelly

Dr John Kelly

Ms Stephanie Kelly & Mr Mark Beaton

Mr Alun Kenwood & Mrs Patricia Kenwood

Dr Donald Keogh

Anonymous

Ms Julie Khalid

Mr James Kimpton AM & Mrs Diana Kimpton

Dr Richard King & Mrs Andrea King

Mrs Laura Kininmonth & Mr Robert Kininmonth

Ms Katherine Kirby

Anonymous

Mr Lou Klepac OAM & Mrs Brenda Klepac

Ms Christine Knapp

Ms Lexia Knight

Ms Anna Kopinski & Mr Richard Kopinski

Ms Darsha Kumar

Ms Jane Kunstler

Ms Sue Labbett

Ms Catherine Lake & Mr Sarton O'Brien

Mr Glenister Lamont

Ms Judith Landsberg

Ms Barbara Langley

Anonymous

Ms Janette Lants
- Ms Janet Lapworth & Mr Ross Lapworth

Ms Rosemary Laurens

Ms Ann Lavale

Mrs Verona Lea

Anonymous

Mrs Leckie

Dr Kathelijne Lefeverre & Dr Martin Burd

Mr Liam Lenaghan

Mr Andrew Leoncelli

Dr Elizabeth Leslie

Mr Mark Leslie

Mr David Letham & Ms Lesley Letham

Mr Li Cunxin

Ms Emma Lincoln

Ms Kim Lion

Dr Murray Littlejohn

Mrs Helen Loersch

Anonymous

Mrs Marian Lowe

Miss Joy Lowen

Mr Graham Ludecke OAM

Dr Joan Luxemburg

Miss Wendy Ma & Edwin Ng

Mr Ernest Machin

Ms Leigh Mackay OAM

Ms Rosemary Mackie

Mr William Mackie

Mr Hylton Mackley

Mrs Judy Maddigan

Dr Rodney Maddock & Ms Marleny Gonzalez

Ms Danielle Mahemoff

Mr Nick Manley & Ms Steph Manley

Ms Mignon Mant

Mr Peter Marburg & Mrs Judith Marburg

Ms Aniel Marciniak & Ms Ania Marciniak

Ms Ann Marciniak

Mr Greg Marks

Ms Jane Martino

Anonymous

Mrs Joan Mason

Mrs Susanna Mason & Mr Ken Macmahon

Ms Rosemary Mastnak

Ms Sue Matthews

Mrs Fiona Matyas AC & Mr John Matyas

Anonymous

Mrs Paula McCall & Mr Ian McCall

Ms Noreen McCarthy & Mr James McCarthy

Mr Victor McConvey & Mr Bruce Dickie

Anonymous

Mr Robert McGauran

Mr Anthony McGuire

Mrs Marita McIntosh & Mr John McIntosh

Mr John McKenna

Ms Kathryn McKenzie

Mrs Kathy McKimm & Mr Robert McKimm

Mr Max McMaster

Ms Margaret McNiel

Mr Ross McPhail

Dr Eric Meadows

Mr Steven Meagher

Ms Toni Meek

Ms Jan Messner

Mr Peter Meurer

Mr John Miles & Mrs Joan Miles

Ms Rosemary Miller & Mr Peter Miller

- Mrs Judith Milne-Pott & Mr Ross Milne-Pott

Mr Brian Milton & Ms Kristine Milton

Ms Alison Miner

Anonymous

Mrs Virginia Mitchell & Mr Simon Mitchell

Mr Simon Moglia

Mrs Felicity St John Moore

Ms Rosemary Morley

Ms Judy Morton

Dr Tony Morton

Mr Jack Moshakis & Ms Gill Tasker

Mr Anthony Moss & Ms Nathalie Moss

Ms Elizabeth Mourik & Mr Pieter Mourik

Ms Josephine Muratore

Mr Stefan Mystkowski & Mrs Julie Mystkowski

Mrs Barbara Nankervis

Mr Ian Nankivell

Ms Lynne Naphtali & Mr Paul Naphtali

Ms J. Neale

Ms Mary Neazor

Mrs Anne Neil

Dr Ronald Nethercott & Ms Sharon Anderson

Mr Brad Neumann

Ms Sharon Neumann

Mr Irvine Newton

Mrs J D Nicolson

Miss Linda Notley

Mr Jonathan Novak

Mr G. F. Dan O'Brien

Ms Veronica O'Brien

Ms Helen Oakes

Mrs Margaret O'Bryan OAM & Mr Norman O'Bryan

Ms Carly O'Donovan & Mr Timothy Pianta

Mrs Gail O'Grady & Mr Tony O'Grady

Anonymous

Ms Helen O'Kane

Ms Marion Oldfield

Mrs Marylou Orloff & Mr Raymond Orloff

Ms Katherine O'Rourke

Mrs Donna Osbourne

Dr Maree O'Sullivan & Dr Simon Obendorf

Mrs Lynn Pagoda & Mr Carlo Pagoda

Dr Gill Palmer

Mr Abe Paluch

Mr Francesco Panozzo

Ms Elaine Paton

Ms Margaret Paxton-Rolfe

Mr Ian Payne

Dr Susanne Pearce

Ms Jill Pearson

Mr Robert Peck AM & Ms Yvonne von Hartel AM

Ms Laura Peden

Ms Susan Pelka & Mr Richard Caven

Ms Carmelina Pelligra

**Pablo Picasso**  
*Toros en Vallauris 1955* 1955  
colour linocut ed. 128/200  
66.1 x 51.7 cm (image)  
89.6 x 59.5 cm (sheet)  
National Gallery of Victoria, Melbourne  
Purchased with funds donated by John and Cecily Adams, 2020  
© Pablo Picasso/Succession Pablo Picasso. Licensed by Copyright Agency, Australia







Mr Peter Penno & Mr Neil Coverdale  
Ms Cynthia Pereira  
Ms Barbara Perry  
Ms Ginette Peterfreund  
Mr Justin Peters  
Ms Pam Petschack  
Mr Jerome Peyton  
Mr Gerry Phillips & Mrs Sharon Phillips  
Mr Gary Pippard  
Mrs Jane Pittard  
Ms Marilyn Pittard  
Mrs Wilma Plozza-Green  
Ms Sue Podhorsky  
Ms Barbara Potter AM  
Mr P. Anthony Preston  
Mr Michael Proud & Ms Libby Proud  
Mr John Puli  
Mrs Rosa Purbrick & Mr Alister Purbrick  
Anonymous  
Mrs Basia Quill  
Anonymous  
Mrs Morag Rae & Mr David Rae  
Ms Elizabeth Ramsden \*  
Mr Bruce Ravenscroft  
Anonymous  
Prof. Dimity Reed AM \*  
Mr Ralph Renard & Mrs Ruth Renard  
Ms Fay Rice  
Dr Robert Richardson  
Ms Margaret Riches  
Mrs Rosemary Ricker  
Ms Jan Rizzo & Mr Alberto Rizzo  
Mr Graeme Robinson  
Ms Heather Robinson & Ms Sam Lawson  
Ms Lyn Robinson  
Mr Josh Rocks  
Prof Stephen Rogerson & Dr Sheryle Rogerson  
Mr Alan Rose & Mrs Helen Rose  
Ms Dodi Rose  
Anonymous  
Miss Marie Rowland  
Ms Leah Royle  
Ms Clara Rubera & Mr Ben Chapman  
Ms Jane Russell  
Mrs Patricia Russell  
Ms Rosa Russo & Mr Michael Russo  
Ms Lauren Ryan  
Mrs Eve Ryder  
Anonymous  
Anonymous  
Ms Viorica Samson  
Mrs Susan Sandover  
Mrs Lesley Sanders  
Ms Mary Savage  
Mrs Anne Savige

**Donato Barcaglia**  
*Love is blind (Amore Accieca)* c. 1875 (detail)  
marble  
168.6 x 70.0 x 58.0 cm  
National Gallery of Victoria, Melbourne  
Gift of Carol Sisson through the Australian Government's Cultural Gifts Program, 2020

Mrs Pat Scally  
Ms Lucina Schmich  
Anonymous  
Dr Paul Schneider & Dr Margarita Silva-Schneider  
Miss Frances Scholtz & Ms Ellen Lenczner  
Ms Emily Schultze & Mr Leonard Dodson  
Mrs Stella Schutze  
Mrs Myra Scott  
Ms Maggie Shapley  
Ms Bernadette Sharkey  
Ms Lynette Shelley  
Ms Eileen Sheridan  
Ms Pamela Shotton  
Mr Ed Siciarz & Mrs Loreta Siciarz  
Ms Mikki Silverman  
Ms Jane Simpson  
Ms Fotina Skangos  
Mrs Dian Skully & Mr Michael Skully  
Ms Anna Slattery  
Mrs Julia Smart & Mr John Smart  
Ms Vera Smiljanic  
Mr George Smith & Mr John Smith  
Mrs Melissa Smith  
Mrs Pandora So  
Dr Sally Sojan  
Dr Charles Sowerwine  
Miss Karen Spreadborough  
Mr Allan Stark & Mrs Pam Stark  
Ms Emily Staughton  
Mrs Judith Steinicke & Mr Geoff Steinicke  
Ms Gael Stevens  
Dr Josephine Stewart  
Ms Liz Stinson & Ms Liz Hooper  
Mrs Diana Stock  
Anonymous  
Mr Martin Strandgard  
Dr Kate Strasser  
Dr Jennifer Strauss AM  
Mrs Benita Stribley  
Mrs Katherine Strover & Mr Peter Strover  
Mrs Ronella Stuart  
Ms Bernadette Sullivan  
Ms Margaret Summers  
Mrs Catherine Sutcliffe & Mr Richard Sutcliffe  
Mr John Sutton & Mrs Pamela Sutton  
Dr Glenn Swafford  
Mr Christopher Swan in honour of Wendy Hughes  
Ms Ann Sylvester  
Dr Valerie Tarrant  
Miss Emma Taylor  
Mr Leslie Thiess  
Ms Debbie Thomas  
Emeritus Professor Doreen Thomas AM  
Mrs Bronwen Thompson  
Ms Helen Thomson  
Mr Robert Thomson  
Mr Colin Tidey  
Ms Lisa Toscano  
Mrs Catherine Trinca & Mr Philip Trinca  
Mr Michael Tropea  
Mr Robert Tuck  
Dr Jeffrey John Turnbull  
Ms Diane Tweeddale

Mr Ross Twentyman  
Mr Colin Twisse  
Miss Mary Vaena & Mr Peter Larson  
Prof. Barbara van Ernst AM  
Mrs Judith Varlamos & Mr George Varlamos OAM  
Mr Leon Velik & Mrs Sandra Velik  
Ms Virginia Vindin-Price  
Mrs Marzena Walicka  
Ms Rhonda Walker  
Mrs Deidre Wallach  
Ms Sylvia Walsh  
Mr Simon Walters  
Mr Ian Warnijo  
Ms Wang Hui-Chang & Ms Jane Weston  
Ms Linda Wannan-Edgar & Mr James Thom  
Mr John Warburton & Mrs Susan Warburton  
Ms Judy Ward  
Ms Catherine Warner  
Mr Christopher Warner  
Ms Donna Watmuff  
Mr James Wator  
Mr Tony Way  
Dr David Webster  
Mrs Roslyn Webster  
Mr Bob Weis  
Ms Shirley Westerberg  
The Rev. Noel Whale  
Mrs Lynette White  
Mr Chris Wilcox  
Mr Tim Wildash  
Mr Brendan Wilkinson  
Mr Raymond Wilkinson  
Mrs Suzanne Will  
Mr Harry Williams & Mrs Helen Williams  
Anonymous  
Ms Julie Wilson  
Ms Marlene Wiltshire & Mr Thomas Wiltshire  
Mr Gordon Wong Samyue & Ms Francoise Wong Samyue  
Ms Karen Wood  
Dr Jenny Woods & Ms Jessica O'Donnell  
Ms Joanne Woods & Mr Jack Woods  
Ms Jacqueline Woodward  
Mr Charles Woolford  
Dr Ian Woolley & Dr Erica Wood  
Dr Chris Worth & Mrs Mary McDonnell  
Ms Lynne Wright  
P N Wright  
Mr Joseph Xipell  
Ms Catherine Yencken & Mr James David  
Ms Ching Ching Yeoh  
Miss Rebecca Yuen  
Dr Robin Zeidler  
Mr Markus Ziemer & Ms Kate Lewin









FINANCIAL SUMMARY

For the year ended 30 June 2021	2020-21 \$000s	2019-20 \$000s	2018-19 \$000s	2017-18 \$000s	2016-17 \$000s
FUNDRAISING ACTIVITIES INCOME					
Donations, bequests and philanthropic grants income	9,183	8,293	6,750	13,670	25,124
Donated cultural assets	9,458	7,422	9,588	11,057	14,537
	18,641	15,715	16,338	24,727	39,661
QUALITY					
Purchased works of art	4,589	18,372	9,707	14,797	7,513
Donated cultural assets	9,458	7,422	9,588	11,057	14,537
	14,047	25,794	19,295	25,854	22,050

(previous spread)  
Caitlin Newett and Anna Tolotchkov perform *Lucent* 2020  
choreographed by Naree Vachananda for Triennial EXTRA  
in front of  
**Cerith Wyn Evans**  
*C=O=D=A* 2019-20  
neon  
380.0 x 1049.5 x 540.3 cm (variable) (installation)  
National Gallery of Victoria, Melbourne  
Felton Bequest, 2020  
© Cerith Wyn Evans, courtesy White Cube, London  
Photo: Tim Carrafa

(opposite)  
**Tony Coleing**  
*Untitled* 1968  
transparent synthetic polymer resin  
(a-c) 121.9 x 35.0 x 182.5 cm (variable)  
National Gallery of Victoria, Melbourne  
Gift of Michael Machin and family through the Australian  
Government's Cultural Gifts Program, 2021  
© Tony Coleing/Licensed by Copyright Agency, Australia



**NATIONAL GALLERY OF VICTORIA**

180 ST KILDA ROAD, MELBOURNE VIC 3004 | PO BOX 7259 MELBOURNE VIC 3004 AUSTRALIA  
TELEPHONE 61 3 8620 2222 | FACSIMILE 61 3 8620 2555 | NGV.MELBOURNE

