

# NGV Foundation

Annual Report 2012—13



# NGV Foundation

Annual Report 2012—13

NGV Foundation  
Annual Report 2012–13

First published in 2013 by  
The Council of Trustees of  
the National Gallery of Victoria  
180 St Kilda Road  
Melbourne, Victoria 3004, Australia  
www.ngv.vic.gov.au

This publication is copyright and all rights are reserved. Apart from any use as permitted under the *Copyright Act 1968*, no part may be reproduced or communicated to the public by any process without prior written permission. Enquiries should be directed to the publisher.

© National Gallery of Victoria 2013

Head of Foundation: Judy Williams  
Publications Manager: Jasmin Chua  
Text editor: Mark Gomes  
Senior Publications Coordinator: Jennie Moloney  
Designer: Connor Byrt  
Pre-press: Philip White  
CTP and printing: Ellikon  
Cover stock: 300gsm Sovereign Offset  
Text stock: 130gsm Impress Matt  
Photography: All photos NGV Photo Services  
apart from: p. 15 Timothy Herbert; p. 39 Nick  
Kreisler Photography; p. 89 Vicki Jones

*All reasonable efforts have been made to obtain permission to use copyright material reproduced in this publication. In cases where this has not been possible, owners are invited to notify the Publications Department at the National Gallery of Victoria.*

*The views expressed in this publication are those of the authors and do not necessarily reflect those of the NGV or the publisher.*

Contents —

The NGV Foundation and Mission Statement	06
The NGV Foundation Gift Recognition	07
Chairman’s Report	10
Director’s Message	17
Vale – Two remarkable benefactors	22
List of Members	24
Felton Society Members	31
Patrons and Collection Supporters	32
List of Acquisitions	36
Gifts and Donations	85
Financial Summary	92



‘I am thrilled by the Victorian community’s generosity to the NGV which underpins the NGV Foundation’s achievements. We can all take pride in the remarkable and diverse acquisitions of Australian and international art, and exciting programming the NGV has achieved this year with the help of the Victorian people.’

**The Hon. Heidi Victoria MP** – Minister for the Arts

NGV Foundation —

**Emeritus Board Member**  
Sir Andrew Grimwade CBE

**President**  
Mr Hugh M Morgan AC

**Chairman**  
Mr Jason Yeap OAM

**Deputy Chairman**  
Mr Ian Hicks AM

**Board Members**  
Mr Bill Bowness  
Mr Leigh Clifford AO  
Mr Peter Edwards  
Mrs Paula Fox  
Mr Morry Fraid  
Mr John Higgins  
Ms Joanna Horgan  
Mr Bruce Parncutt  
Mr Kee Wong

**Director, National Gallery of Victoria**  
Mr Tony Ellwood

**Head of NGV Foundation**  
Ms Judy Williams

Mission Statement —

The collection of the National Gallery of Victoria has grown into a highly significant cultural and educational resource that enriches the minds and lives of our community.

The NGV Foundation exists to attract and encourage donations, gifts, bequests and endowments, and to honour these acts of benefaction. It also encourages gifts of works of art which are eligible to attract a tax deduction for their market value under the Federal Government’s Cultural Gifts Program.

The Foundation Charter specifies the following members of the Board:

- Up to twelve representatives of Foundation members appointed by the Council following consultation with the Chairman of the Foundation
- The President of the Council or his nominee
- A person nominated by the President of the Council
- The Director of the National Gallery of Victoria, ex officio
- A person nominated by the Director of the NGV, ex officio
- The Head of the NGV Foundation, ex officio

The NGV Foundation Gift Recognition —

Donations to the NGV Foundation are recognised at different levels of membership based on cumulative gifts of cash, pledges, bequests, works of art or notified bequests (recognised at half of the estimated value).

**Member Individuals**  
Donation of \$20,000–\$99,999

**Corporations**  
\$40,000–\$199,999

**Fellow Individuals**  
Donation of \$100,000–\$199,999

**Corporations**  
\$200,000–\$399,999

**Governor Individuals**  
Donation of \$200,000–\$399,999

**Corporations**  
\$400,000–\$999,999

**Founder Benefactor Individuals**  
Donation of \$400,000–\$999,999

**Corporations**  
\$1,000,000–\$4,999,999

**Honorary Life Benefactor Individuals**  
Donation of \$1,000,000–\$4,999,999

**Corporations**  
\$5,000,000+

**President’s Counsellor**  
Donation of \$5,000,000+

**Further enquiries may be directed to:**  
Ms Judy Williams  
Head of NGV Foundation  
T: (03) 8620 2415  
F: (03) 8620 2526  
E: [ngv.foundation@ngv.vic.gov.au](mailto:ngv.foundation@ngv.vic.gov.au)



‘*The mocking of Christ* 1628–35 has a deeply spiritual presence. While reflecting the innovative drama brought to religious narrative painting by Caravaggio in this period, its psychological intensity reveals the startling originality that ensured Gentileschi’s success in the royal courts of Genoa, Paris and London. It’s relevance to the NGV Collection can not be overstated’

Ted Gott — Head of International Art





Chairman’s Report —

It is with great pleasure that I present the NGV Foundation’s Annual Report 2012–13, which records the activities and achievements of the Foundation.

The role of the Foundation is to attract and encourage cash donations, gifts, bequests and endowments to support the development of the National Gallery of Victoria’s collection. I am pleased to report that in 2012–13 the Foundation raised over \$16 million in philanthropic cash donations, grants, gifts of works of art and new notified bequests.

Each year the Gallery receives the support of many generous benefactors, whose donations of works of art enrich the collection. The following list of acquisitions shows that 2012–13 was no exception. Gifts of works of art during the period totalled \$5.516 million.

On behalf of the Council of Trustees and the Board of the Foundation, I warmly thank and acknowledge the many donors for their generous support.

This year the Foundation has also focused on securing philanthropic gifts and grants for the commissioning of new works and programs for the landmark exhibition *Melbourne Now*. We thank Ron and Katie Dewhurst for championing this important project.

**Significant gifts**

There were many significant gifts and generous bequests made in 2012–13 that will enhance the NGV’s collection.

We thank Allan Myers AO and Maria Myers AO who continue to be exceptionally generous benefactors. Bruce Parncutt, President of the Council of Trustees, and his wife Robin Campbell continued their ongoing generous support, including funding for the very successful *Monet’s Garden: A Book for Kids*, and a commitment to *Melbourne Now*. Peter and Joan Clemenger’s ongoing commitment to contemporary art enabled *Robin Rhode: The Call of Walls* to be presented, the fourth in a series of contemporary exhibitions they have supported, as well as the commissioning of new projects for *Melbourne Now*.

The great gift from Loti Smorgon AO and the late Victor Smorgon AC continues to provide funds for outstanding works. This year investment income from the Loti and Victor Smorgon Fund has enabled two important major acquisitions: Ralph Balson’s *Painting no. 14*, 1941, and Peter Upward’s *October still*, 1962.

The campaign to acquire Orazio Gentileschi’s masterpiece *The mocking of Christ*, 1628–35, was a great achievement. We thank the many donors who gave so generously to fund this acquisition in honour of the great contribution made to the Gallery by previous director Dr Gerard Vaughan AM.



(previous page)  
Members of the public enjoying a floor talk on  
Orazio Gentileschi's *The mocking of Christ* 1628–35,  
NGV International

Jason Yeap OAM, Chairman,  
NGV Foundation, at the opening of the  
exhibition *Rally: Contemporary Indonesian  
Art – Jompert Kuswidananto & Eko Nugroho*,  
NGV International

**NGV Foundation**

The Foundation’s Annual Fundraising Dinner included a preview of the Melbourne Winter Masterpieces exhibition *Monet’s Garden: The Musée Marmottan Monet, Paris* and raised \$264,000, which was directed to the *Melbourne Now* project. Special thanks are extended to those who hosted a table on the night.

Our annual Melbourne Winter Masterpieces evening viewing was very well attended, and I was delighted to meet many of our Foundation and Felton Society Members at this event.

**Gifts of works of art**

The collection is the lifeblood of the NGV and we thank the many artists, donors and supporters who have generously gifted works of art in 2012–13, all of which are listed in this report.

In particular I would like to thank Rio Tinto Limited, Dr Douglas Kagi and Dr Robert Wilson for their extraordinary generosity.

**Bequests**

Bequests continue to play a major role in the development of the NGV collection.

We gratefully acknowledge the late Yvonne Pettengell and the late Professor Peter Musgrave who in 2013 left generous bequests to the Gallery.

The legacy of our great benefactor Alfred Felton continues. A highlight of this year’s Felton Bequest gifts, Kohei Nawa’s *PixCell-Red Deer*, 2012, has delighted visitors.

We are also grateful to the Hugh D. T. Williamson Foundation and the Joe White Bequest for their continued support.

**Felton Society**

The Felton Society, now in its ninth year of operation, continues to build momentum. The aim of the Felton Society is to encourage friends and supporters of the NGV to make a notified bequest to the Gallery, enabling prospective gifts to be recognised during donors’ lifetimes. The Foundation gratefully acknowledged thirteen new notified bequests and welcomed twelve new members to the Felton Society.

At the annual Felton Society Christmas Cocktail Party, Members viewed two special exhibitions which showcase the legacy of two generous bequests: *Containment: The Cicely and Colin Rigg Contemporary Design Award* and *Thrown: Studio Ceramics from the Kenneth Hood Bequest*, both excellent examples of the great benefit that a thoughtful bequest can bring to the community.

**Patrons and Collection Supporters**

Annual gifts from NGV Patrons and Collection Supporters make an important and valuable contribution to the Gallery’s acquisition funds. While both Patrons’ and Supporters’ donations are directed to the purchase of art, Collection Supporters’ funds are directed to specific areas of the collection.

In October 2012 Supporters of Asian Art celebrated the reopening of the Asian galleries and the launch of the Pauline Gandel Gallery of Japanese Art. A generous gift from the Mitsubishi Corporation to mark the occasion enabled the purchase of a rare and historical Oribe tea bowl for the Japanese collection.

The annual Supporters of Asian Art dinner, sponsored by Bank of Melbourne, raised funds for the acquisition of an important collection of Central Asian textiles.

NGV Contemporary was relaunched in great style at a reception and preview of the exhibition *Robin Rhode: The Call of Walls*. Guests enjoyed meeting artist Robin Rhode, who guided them through the show. We welcome our new Supporters of Contemporary Art and thank those who have continued their patronage over a number of years.

Supporters of Decorative Arts enjoyed a special evening viewing of *Kings over the water*, an exhibition which highlights the NGV’s extensive and important collection of Jacobite glass. This collection was acquired through a generous gift from William and Margaret Morgan, and continues to be enriched with gifts from the present Morgan family. An appeal to Supporters also secured George Bullock’s *Pier commode*, c.1818, an important piece of Regency furniture.

A number of Supporters of Indigenous Art travelled to Paris to celebrate the opening of NGV exhibition *Tjukurrjtjanu: Origins of Western Desert Art* at the Musée du quai Branly. At the annual Supporters of Indigenous Art dinner, Judith Ryan, Senior Curator, Indigenous Art, NGV, presented a number of recent acquisitions. Many of the works are incorporated in the newly rehung galleries at The Ian Potter Centre: NGV Australia.

The NGV’s Prints and Drawings department has had an exceptional year, not only with a major gift from Dr Douglas Kagi of 182 international prints, but also with significant works gifted from Dale Frank and Gareth Sansom, and a group of contemporary Australian prints gifted by Supporters of Prints and Drawings Athol Hawke and Eric Harding. A gift of works from Rick Amor will allow the Gallery to represent the full breadth of his oeuvre.



**Gifts for special projects**

While the Foundation’s main focus has been raising funds for works of art, we have also received significant gifts for special projects.

Peter and Monica Edwards’ gift enabled the Gallery to develop the interactive children’s exhibition *just sing what you feel* with artist Jon Campbell.

Gordon and Jacqueline Moffatt continued the philanthropic work of the Moffatt family with a gift for the refurbishment of the Max and Charlotte Moffatt and Family Gallery.

The Vizard Foundation supported a number of publishing projects and Harold and Krystyna Campbell-Pretty are generously supporting a project which will allow disadvantaged school children to visit the Gallery.

**Acknowledgements**

I thank my fellow Board members Hugh Morgan AC (President) Ian Hicks AM (Deputy Chairman), Bill Bowness, Leigh Clifford AO, Peter Edwards, Paula Fox, Morry Fraid and John Higgins for their valuable input and commitment during the past year. Allan Myers and Naomi Milgrom AO have both retired from the Foundation, and I thank them for their valuable contribution. I also warmly welcome new members Joanna Horgan and Kee Wong.

Upon his appointment as President of the Council of Trustees in October 2012, Bruce Parncutt retired as Chairman of the Foundation. Bruce devoted an enormous amount of time and energy to the Foundation, as well as to the *Masterpieces for Melbourne* campaign, and his outstanding contribution is gratefully acknowledged. Bruce will continue as a member of the Foundation Board.

I express our appreciation to NGV Director Tony Ellwood, Deputy Director Andrew Clark and Judy Williams, Anna Kopinski, Misha Agzarian, Humphrey Clegg, Biheng Zhang and Ilsa Melchiori for their commitment to and support of the Foundation during the past year.

On behalf of the Board of the Foundation, I warmly thank all of our donors for their support over the years. Your generous contributions and active engagement in the activities of the Gallery is very important and highly valued.

**Jason Yeap OAM**  
Chairman



Drop-by Drawing public program  
with Juan Ford, NGV International





## Director's Message —

The National Gallery of Victoria is fortunate to have a strong history of philanthropy, and I sincerely thank all those who have generously supported the NGV with cash donations, gifts of works of art, or have committed their support with a notified bequest.

Increasing and strengthening the collection has been and continues to be a priority, and in 2012–13 a number of departments have benefited from purchases or gifts of works of art. This report lists all acquisitions made during the year, and the list is impressive. A total of 815 works were acquired, the great diversity of which represents that of the NGV collection. I warmly acknowledge the generosity of many artists, donors and supporters of the Gallery who have gifted works of art or donated funds that have enabled the acquisition of great art this year. With your support, we continue to build a collection that is meaningful to our whole community.

We are especially grateful to Rio Tinto Limited for a very significant gift of paintings by Arthur Boyd, Russell Drysdale, Justin O'Brien and Arthur Streeton, as well as a beautiful small-scale sculpture by Clement Meadmore. The gift also included a pristine set of Joseph Banks's *Florilegium*, 1771–84, printed 1980–90.

A gift from Dr Douglas Kagi of 182 prints, by ten international artists, created between 1949 and 2001 – the first instalment of a major gift – is the most significant and transformative addition to the NGV's international print collection in several decades.

Dr Robert Wilson continued his remarkable support of the Decorative Arts collection with major donations of ceramics by Minton, Stoke-on-Trent and an invaluable collection of objects pertaining to the Great Exhibition.

John Longstaff's painting *The young mother*, 1891, has been on loan for many years. When the NGV was offered the opportunity to acquire the painting, we sent a call out to our friends and supporters. I am pleased to say we have raised the money required and I thank in particular the NGV Women's Association, whose fundraising efforts have been centred on acquiring this work, Alan and Mavourneen Cowen, Paula Fox and the many donors to the Longstaff Appeal.

In addition to gifts and funds for the development of the collection, in 2012–13 we received a number of gifts for special projects. I sincerely thank those who have given their support to these undertakings.

In developing the Gallery's audience, one of our aims is to create inspiring opportunities for children and families to explore and engage with art and artists. We are delighted that a major grant of \$1.95 million from the Truby and Florence Williams Charitable Trust, through ANZ Trustees, will be devoted to children's programming and initiatives over the next five years.

### Peter Upward

Australian 1932–83, lived in England 1962–71

*October still* 1962

synthetic polymer paint and polyvinyl acetate  
on composition board

Loti & Victor Smorgon Fund, 2013

© Estate of Peter Upward





The Max and Charlotte Moffatt and Family Gallery has been refurbished, and in October 2012 the renovated and extended Asian galleries reopened to the public. We thank our donors for their support of the refurbishment and assistance with purchasing works of art; in particular Gordon Moffatt AM and Jacqueline Moffatt, the Myer family, Allan Myers AO and Maria Myers AO and Pauline Gandel.

A major focus during the year was planning for *Melbourne Now*. This ambitious exhibition is a major project for the NGV and will have a profound and lasting impact on the Gallery's collections, audiences and engagement with our city's arts community. Our aim is that the exhibition will show how visual artists and creative practitioners have profoundly contributed to creating Melbourne's unique and dynamic cultural identity.

In addition to representing the current practices of Melbourne's artistic community, the NGV is commissioning major new works of art, architecture, fashion and design to be featured as keynote projects of *Melbourne Now*. A number of these works will become part of the Gallery's permanent collection, ensuring that the exhibition has a significant legacy and impact on the NGV's collection of contemporary art and design. I thank those who have given their support to this exciting project; in particular Ron and Katie Dewhurst, Bruce Parncutt and Robin Campbell, John Higgins, Morry Fraid and Bill Bowness.

My colleagues and I thank all Members of the NGV Foundation for your ongoing commitment. Your gifts and donations have helped the NGV achieve great things. We look forward to the coming year and the exciting projects and exhibitions that lie ahead.

**Tony Ellwood**  
Director



(above)  
Max and Charlotte Moffatt and Family  
Gallery, NGV International

(below)  
Tony Ellwood, Director, National Gallery  
of Victoria, at the 2013 Supporters of  
Indigenous Art Dinner



*‘Melbourne Now will have a profound and lasting impact on the Gallery’s collections, audiences and engagement with our city’s arts community. Our aim is that the exhibition will show how visual artists and creative practitioners have profoundly contributed to creating Melbourne’s unique and dynamic cultural identity.’*

**Tony Elwood** — Director NGV on *Melbourne Now*.





Vale two remarkable benefactors—

In December 2012 we were saddened to hear of the passing of Dame Elisabeth Murdoch AC, an exceptional and inspiring woman. Dame Elisabeth was a great supporter of the National Gallery of Victoria over many years, and one of the first donors to make a major contribution to the redevelopment of the Gallery in 2000. She was the first female trustee at the NGV and, along with her husband Sir Keith Murdoch, started the Gallery’s first members group, the National Gallery Society of Victoria, in 1947. Above all, Dame Elisabeth was a true friend of the NGV and a lover of the arts. She will be greatly missed.

At the time of finalising this report we were advised of the death of our generous friend and benefactor Loti Smorgon AO.

In 2001 Loti Smorgon generously created the Loti Smorgon Fund, managed within the NGV Foundation Endowment. By 2006 the fund had provided a capital sum of \$3 million. The deed of gift set out Loti’s wishes and aspirations for the fund, which were to secure for the Gallery outstanding examples of twentieth and twenty-first century art. The inaugural acquisition was the impressive Antony Gormley sculptural installation *Inside Australia*, 2002. Subsequent purchases included Bill Viola’s powerful and emotive work *Ocean without a shore*, 2007, and Žilvinas Kempinas’s *Double O*, 2008.

A leadership gift of \$15 million from Loti and Victor Smorgon provided an outstanding start to the NGV’s *Masterpieces for Melbourne* campaign when it was launched on 21 May 2008. At that time, the gift was the largest-ever cash donation made to an Australian art museum. It built upon an extremely generous history of support provided by Loti and Victor Smorgon to the NGV over many years.

Investment income from the Loti and Victor Smorgon Fund has enabled the acquisition of a number of masterworks for the NGV collection, and will continue to do so; the impact of these two remarkably generous philanthropists’ contribution to the visual arts in Melbourne and Australia will continue to be felt for generations to come.



(previous page)  
Announcement of the *Melbourne Now* exhibition  
featuring a number of the participating artists.  
Standing L–R: Caleb Shae, John Nixon, Rory Hyde,  
Tom Nicholson, Lyndal Walker, Patrick Pound.  
Seated on plinths: Yhonnie Scarce, Fleur Watson,  
Simone LeAmon, Destiny Deacon, Julia DeVille,  
Lauren Berkowitz. On floor: Ewan McEion, Matt Hinkley

(above)  
Dame Elisabeth Murdoch, AC  
  
(below)  
Loti Smorgon, AO



List of Members —

PRESIDENT’S ADVISORY COUNCIL

Mr Allan Myers AO QC & Mrs Maria Myers AO ^  
The Ian Potter Foundation  
Mr Andrew Sisson ^  
Mrs Loti Smorgon AO

HONORARY LIFE BENEFACTORS

Alcoa World Alumina Australia  
Mrs Anita Angel  
The Honourable David Angel QC  
Anonymous  
Mr Todd Barlin ^  
Mrs Barbara Blackman AO  
Bowness Family ^  
Mrs Helen Brack ^  
Mrs Alina Cade  
Mr Alexander Censor  
Estate of Maxwell G Chapman  
Mrs Joan Clemenger ^  
Mr Peter Clemenger AM ^  
Clemenger Foundation  
Mr Jim Cousins AO & Mrs Libby Cousins ^  
Mr Alan Cowen & Mrs Mavourneen Cowen^  
Ms Perri Cutten ^  
Dr Lorraine Elsass  
Mr James Fairfax AC ^  
Mr John W Fawcett  
Ms Patricia Fullerton  
Mrs Pauline Gandel ^  
Mr Rino Grollo & Mrs Diana Ruzzene Grollo ^  
Mr Ian Hicks AM ^  
Mr John Higgins ^  
Mr Trevor Holborow & Mrs Marnie Holborow \*  
Estate of Ruth Margaret Frances Houghton ^  
Mr Elias Jreissati & Mrs Colleen Jreissati  
Dr Douglas Kagi ^  
Mr Gordon Moffatt AM & Mrs Jacqueline Moffatt ^  
Dame Elisabeth Murdoch AC  
Mr S Baillieu Myer AC & Mrs Sarah Myer ^  
The Sidney & Merlyn Myer Family  
National Australia Bank  
NGV Women’s Association ^  
Mr Bruce Parncutt & Ms Robin Campbell ^  
Mr Nigel Peck AM & Mrs Patricia Peck ^  
Yvonne Pettengell Bequest \*\*

Lady Potter AC ^  
The Pratt Foundation  
Mr Kenneth Reed  
The John T Reid Charitable Trust  
Rio Tinto Limited ^  
Emeritus Professor A G L Shaw AO  
Shell Company of Australia Limited  
Prof Barbara van Ernst AM ^  
Mrs Lyn Williams AM ^  
Truby & Florence Williams Charitable Trust \*\*  
The Hugh D T Williamson Foundation ^  
Dr Robert Wilson ^  
Mr Peter Wynne Morris & Mr Derek Parker  
Mr Jason Yeap OAM & Ms Min Lee Wong ^

FOUNDER BENEFACTOR

Mr Michael Abbott AO QC  
Dr Jan Altmann  
Ms Valma Angliss AM ^  
Anonymous (2)  
Mr Yosl Bergner  
Mr Charles Bright ^  
Mrs Primrose Bright ^  
The Reverend Ian Brown  
Miss Jennifer Brown ^  
Mr Timothy Brown  
K M Christensen & A E Bond Bequest  
The Warren Clark Bequest ^  
The Eugenie Crawford Bequest  
Mr Keith Deutsher  
Mrs Norma Deutsher  
Ms Lauraine Diggins ^  
Bequest of Violet Dulieu  
Mrs Paula Fox ^  
Dr Fiona Fullerton  
Mr John Fullerton  
Dame Jennifer Gibbs \*\*  
The Victor Gibson & Dorothy Gibson Bequest  
Mr Rob Gould  
Lady Hamer OAM  
Mr Ronald E Hansen  
Harrison Family Trust  
Bequest of Kenneth Hood  
Mr Fraser Hopkins  
Mr Marvin Hurnall  
Mr Barry Janes & Mr Paul Cross

Estate of Elena Keown  
Mr Andrew Klippel  
Mrs Dinah Krongold

The Thomas William Lasham Fund ^  
Dr Colin Laverty OAM & Mrs Elizabeth Laverty  
Mr Tony Lee  
Mr Christopher Lian  
Mrs Elizabeth J Morgan  
Mr Lynton Morgan  
Mrs Susan Morgan ^  
The Myer Foundation  
Mrs Roslyn Packer AO  
Ms Moya Palmer  
Mr Mike Parr  
The Tam & Anne Purves Memorial Gift  
The Peter & Susan Rowland Endowment  
Dr Milton Roxanas ^  
Mr John Schaeffer AO ^  
Ms June Sherwood  
Mr Michael Shmith  
Spotlight Stores Charitable Foundation  
The Rt Hon Sixth Earl & Countess of Stradbroke  
Bequest of Elizabeth Summons MBE  
Mrs Barbara Tucker  
Mr John Warner  
Westpac Banking Corporation  
Mr Daryl Whinney & Mrs Anne Whinney \*\*

GOVERNOR

Mr Daryl Abrahams  
Mr Guy Abrahams  
Mr Ross Adler AC & Mrs Fiona Adler ^  
Ms Maureen Ahearne ^  
Fred P Archer Charitable Trust ^  
Anonymous \*  
Ms Rita Avdiev  
Mr Michael J Ball AM  
Dr Roger Benjamin & Ms Kate Sands  
Mr Neville Bertalli & Mrs Diana Bertalli \*\*  
Mr Marcus Besen AO & Mrs Eva Besen AO  
Mr Edward Billson & Mrs Margaret Billson ^  
Mr Charles Blackman OBE  
Mr Robert Bleakley  
Mr Peter Booth  
Mr Chris Boylan  
Lennox & Edna Brewer Memorial Gift  
Mr Michael Buxton ^

Mr Harold Campbell-Pretty & Mrs Krystyna Campbell-Pretty ^  
Mr Peter Canet & Mrs Ivanka Canet ^  
Ms Anita Castan ^  
Mrs Nellie Castan ^  
Mrs Sylvia Cherny  
Mr Patrick Chong  
Mr Leo Christie OAM  
Mr Patrick Corrigan AM  
Ms Deidre Cowan  
Mr L Gordon Darling AC CMG  
Mr Ian Darling  
Mr Shaun Dennison & Mrs Alison Dennison  
Dr Peter Farrell AM  
Mr Barrie I Follows AM JP  
Mrs Margaret G Follows  
Mr Ian George  
Mrs Christine George  
Mr Henry Gillespie  
Goldman Sachs & Partners Australia Pty Ltd  
Mr Colin Golvan SC ^  
Mr Peter Griffin AM  
Mrs Jean Hadges ^  
Mr Ken Harrison & Mrs Jill Harrison ^  
Mr Bill Henson  
Mr Donald Holt  
Mrs Janet Holt\*  
Mrs Angela Isles ^  
Mr Michael Johnson  
Mr Tim Johnson & Mrs Vivien Johnson  
Mr William M P Jones ^  
Mr Peter Jopling QC  
Mrs Lily Kahan  
Mr Anthony Knight OAM ^  
Mrs Beverly Knight ^  
Lab Architecture Studio  
Mr Terence Lane  
Mrs Norma Leslie  
Mr Corbett Lyon & Mrs Yueji Lyon ^  
Helen Macpherson Smith Trust  
Mr Kevin McDonald & Mrs Eunice McDonald  
Mr Bruce Matear AM & Mrs Judy Matear  
Ms Magda Matwiejew  
Mr Rodney Menzies  
Mr Michael Moon  
Miss Maureen Morrisey  
Mr Hugh M Morgan AC ^  
Mr Alfred Muller

Visitors enjoying Monet’s Garden:  
The Musée Marmottan Monet, Paris







Estate of Emeritus  
Prof Peter Musgrave \*^  
Mrs Annabel Myer  
Mr Rupert Myer AM  
Mr Frank Nicholls  
Mr William Nuttall &  
Ms Annette Reeves  
Mr Laurence O'Keefe &  
Mr Christopher James  
Mr John Olsen AO OBE ^  
Mr J P Palmer  
E M Paton  
Mr John Playfoot  
Dr Richard Reed  
Mr David J Richards  
Mr Robert Rooney  
Cicely & Colin Rigg Bequest  
Dr David Rosenthal  
Mrs Margaret Ross AM ^  
R E Ross Trust  
Dr James Rowe  
Mrs Alma Roxanas  
Ms Gabriella Roy ^  
Mrs Judy Rozner  
Ms Jessemyn Schippers^  
Mrs Anna Schwartz  
Mr Alan Scott & Mrs Myra Scott  
Estate of Barbara Seddon  
Mr Lou Senini & Mrs Mary Senini  
Mrs Lisl Singer  
Mrs Carol Sisson ^  
Mr Ben Slater & Mrs Joan Slater  
Ms Sally Smart  
Miss Margaret Stones AM MBE ^  
Mrs Alice Vaughan ^  
Mr Santo Versace  
The Ralph & Barbara Ward-  
Ambler Endowment ^  
Mr Jeff Wassmann &  
Ms Melinda Geertz  
Joe White Bequest ^  
Imelda and Geok Wong  
Foundation  
Mr Greg Woolley  
Mrs Dianne Young  
Mrs Andrea Ziegler  
Professor Jenny Zimmer ^

(above)  
Sculpture installation Face to Face, Foyer,  
The Ian Potter Centre, NGV Australia

(below)  
Dave Graney, musician, Max Delany, Senior  
Curator, Contemporary Art and Linda  
Jackson, artist, in the exhibition *Mix Tape  
1980s: Appropriation, Subculture, Critical  
Style*, The Ian Potter Centre, NGV Australia

**FELLOW**  
Mr Geoff Allen AM ^  
Anonymous (2)  
Dr Elizabeth Arthur  
Mrs Samantha Baillieu  
Mr Will Barrett  
Mr Max Beck AM  
Mr Michael Blanche  
Mr Penleigh Boyd  
Ms Alice-Anne Boylan  
Mr Ed Boylan  
Mr Robert Boynes  
Estate of Barbara Brash  
Brenmoss Investments Pty Ltd  
Ms Rosie Brennan  
Mr Andrew Browne  
The Buchan Group  
Mr Douglas Butler  
Estate of Patrick Byrne  
Ms Anne Carins  
Estate of Lady Carmen Carnegie  
Sir Roderick Carnegie AC ^  
Mr John Cato  
Mr Francis Chai  
Dr William Chanen AM &  
Mrs Ann Chanen  
Mrs Beatrice Chapman  
Mr Gunter Christmann  
Mr Leigh Clifford AO &  
Mrs Sue Clifford  
Mrs Christine Collingwood ^  
Adjunct Professor Peter  
Corrigan AM  
Mrs Sue Course ^  
The Gordon Darling Foundation  
Mr Brian Davis  
Miss Denise de Gruchy  
Mr Ron Dewhurst &  
Mrs Katie Dewhurst ^  
Mr Neil Donaldson  
Ms Elizabeth Douglas\*  
Mr Francis Dunn^  
Mr Wayne Eager &  
Ms Marina Strocchi  
The Dr Michael Elliott^ & Mr  
Robert Blackburn Bequest 2008  
Mr Peter Fay  
Mr William Fellows  
Ms Amanda Frith  
Ms Kerry Gardner ^  
Mr David Goldberger  
Ms Kate Gollings  
Mr Leon Gorr ^  
Ms Judith Gorr ^  
Mr William Graham  
Mr William Graham  
Mr Andrew Green  
Ms Jennifer Green

Mr Angus Grimwade &  
Mrs Karen Grimwade  
Mr James Hammond  
Mr Michael Hamson &  
Mrs Susan Hamson ^  
Mr Eric Harding^  
Dr Hari Harilela OBE  
Mr Athol Hawke  
Dr Christine Healy ^  
Mrs Margaret Hendy  
The Herald & Weekly Times  
Limited  
Mr Ian Higgins  
Mr Andrew Hodder  
Ms Jane Hodder  
Ms Susan Hosken \*  
Ms Merilyn Hoysted \*  
Ms Rhonda Hoysted \*  
Ms Amirah Inglis  
Mr William Irvine  
Dr Alastair Jackson ^  
Mr Neil Jens \*^  
Ms Carolyn Kay &  
Mr Simon Swaney  
Ms Sara Kelly  
Ms Merran Kelsall ^  
Mrs Inge King AM  
Mrs Mem Kirby OAM ^  
Mrs Vivien Knowles &  
Mr Graham Knowles ^  
Dr David Kolieb & Mrs Mira Kolieb  
KPMG Pty Ltd  
The Margaret Lawrence Bequest  
Estate of Duncan Elphinstone  
McBryde Leary ^  
Mrs Helga Leunig  
Mr Michael Leunig  
Mrs Rosie Lew &  
Mr Solomon Lew^  
Mr Ian Lobb  
Mr Patrick Matthiesen \*^  
Mr John McCarthy ^  
Mr John McPhee  
Marie Theresa McVeigh Trust ^  
Estate of Kenneth Graham  
Milburn  
Ms Naomi Milgrom ^  
Mr Allan Mitelman  
Mr Klaus Moje  
Ms Traudl Moon  
Mrs Jean Moriarty  
Mrs Mandie Moss  
Mrs Margaret Mott  
Mrs Brenda Mouritz  
Mr William Begg Murdoch ^ &  
Mr Richard Martin O'Dwyer  
Dr Clare Myers  
Mr Michael Naphtali AM

Lady Nolan  
Emeritus Professor Maev  
O'Collins MBE  
The Neilson Foundation  
Mr Louis Partos  
Orica Limited  
The Orloff Family  
Charitable Trust ^  
Mr Hans Pierrot &  
Mrs Merril Pierrot  
Mr Murray Piper \*  
Mr Stuart Purves AM  
Mrs Janet Purves  
Mr Ian Reid & Mrs Julie Reid  
Mrs Rae Rothfield ^  
The E & D Rogowski Foundation ^  
Mr Leslie Rowe  
Mr Graham Ryles OAM KSJ &  
Mrs Judith Ryles  
The Scanlon Foundation  
Mrs Adrienne Shaw ^  
Mr Max Smith  
Mr David Southwick  
Estate of Mary Macrae Stewart  
Mr Takamasa Takahashi  
Mr Peter Tallis & Mrs Mary Tallis  
Mr Michael Tong &  
Mrs Emily Tong ^  
Sir Donald Trescowthick AC KBE  
Ms Luisa Valmorbidida  
Mr Leon Velik  
Mrs Sandra Velik^  
Mr Steve Vizard &  
Mrs Sarah Vizard  
Mr Andrew G Wheeler  
Mr Lloyd Williams  
Mr Ray Wilson OAM  
Mrs Angela Wood  
Ms Christine Wright  
Estate of Dr Donald Allan Wright  
Ms Felicity Wright  
Mr Mark Young ^  
Mr Salvatore Zofrea

**MEMBER**  
The Abercrombie Family  
Foundation ^  
Mr David Adams ^  
Mr John Adams &  
Mrs Cecily Adams  
Mr Geoffrey Ainsworth AM &  
Mrs Vicki Ainsworth  
Mr Robert Albert AO  
Mr Tim Alder &  
Mrs Robyn Alder  
Mr Nicholas Allen &  
Mrs Helen Allen \* ^  
Mr Rick Amor \*^



Ms Vivien Anderson ^ &  
Mr Giles Terrier  
Mr Rob Andrew ^ &  
Mrs Carole Andrew  
Mr Brook Andrew  
Anonymous (9)  
Mrs Jan Armstrong-Conn  
Ashdene of Australia  
Australian Galleries  
Dr Robin Bade ^  
Mr Peter Bailey & Mrs Kay Bailey \*  
Dr John Baird & Dr Diane Baird  
Mr Andrew Baker  
Mrs Rosalind Baker  
The Jack Brockhoff Foundation  
Bank of Queensland  
Mr David Bardas ^  
Mr Geoffrey Bartlett  
Mr & Mrs Michael E Bartlett^  
Mr John Bates &  
Mrs Lorraine Bates ^  
Mr Neil Batt AO  
Mrs Dorothy Baylis  
Mr John Baylis  
Mrs Kate Bêchet  
Mr Christopher Begg  
Mrs Patricia Begg OAM  
Mr Ian Belshaw  
Mr Phillip Benjamin &  
Mrs Sandy Benjamin  
Mrs Ann Bennett^  
Gordon Bennett  
(John Citizen Arts Pty Ltd)  
Dr Peter Berger &  
Mrs Carolyn Berger ^  
Ms Angela Berry ^  
Mr Daniel Besen &  
Mrs Danielle Besen ^  
Mr David Blanche  
Ms Penny Blazey  
Ms Jocelyn Boardman \*\*  
Mrs Jan Boyd  
Mr Michael Boyd &  
Ms Donna Boyd  
Mrs Yvonne Boyd  
Mrs Caroline Brain ^  
Ms Brigitte Braun  
Mrs Tania Brougham ^  
Mrs Jasmine Brunner  
Mr John Brunner  
Mr Peter Buckley &  
Mrs Margaret Buckley  
Bulgari Australia Pty Ltd ^  
Dr Margaret Bullen ^  
Mr Peter Burch AM BM  
Mrs Edith Burgess  
Mr Andrew Buxton &  
Mrs Geraldine Buxton \*\*

The Hon David Byrne QC ^  
Mr Dominic Byrne  
Ms Madeleine Byrne  
Mrs Janet Calvert-Jones AO  
Mr John Calvert-Jones AM^  
Mr Terry Campbell AO &  
Mrs Christine Campbell \*\*  
Mr Michael Casper &  
Mrs Carol Casper  
Mrs Judy Cassab AO  
Ms Susan Cato  
Mr Jon Cattapan  
Mr Frank Chamberlin &  
Mrs Danielle Chamberlin  
Mr Mark Chapman  
Justice Stephen Charles &  
Mrs Jenny Charles  
Mr Ric M Charlton AM  
Dr Samuel Chazan ^  
Dr Andrew Churchyard ^  
Mr Robert Clinch  
Dr Cecily Close  
Mrs Patricia Cody  
Ms Grace Colbasso \*  
Ms Penny Coleing  
Ms Kathy Comport ^  
Mr William J Conn OAM  
Mrs Caroline Cornish &  
Mr Philip Cornish^  
Mr Laurence G Cox AO &  
Mrs Julie Ann Cox ^  
Mr David Crawford &  
Mrs Verdine Crawford  
Mrs Margaret Crothers  
Dr Philippa Currie ^  
Ms Virginia Dahlenburg  
Daimler Chrysler Australia/  
Pacific  
Dr Mark Daniell^  
Mr Aleks Danko  
Mr Anthony Darling  
Mrs Joan Darling^  
Mrs Marilyn Darling AC  
Mrs Marina Darling  
Mr Michael G Darling  
Ms Sarah Darling  
Mr Sam Dawson &  
Mrs Louise Dawson  
Mrs Sandra Dent  
Mr Chris Deutscher  
Ms Andy Dinan &  
Mr Mario Lo Giudice^  
Mr Thomas Dixon  
Ms Marion Downe ^  
Mrs Peter Burch AM BM  
Dr William Downey  
Mr Brian Doyne &  
Mrs Prue Doyne

Lord Francis Ebury & Lady Ebury ^  
Ms Lindley Edwards  
Mr Nick Edwards &  
Ms Amanda Hall  
Mr Peter Edwards &  
Mrs Monica Edwards ^  
Dr Robert Edwards AO  
Mr David Ellis  
Ms Julie Farrell  
Mr John Fasham &  
Mrs Beth Fasham  
Mr John Fast & Mrs Jenny Fast \*  
Mrs Janne Faulkner AM  
Mr Barry Fitzgerald &  
Mrs Helen Fitzgerald ^  
Ms Rosemary Flanders  
Ms Diana Fletcher  
Ms Sophie Flynn  
Fondation Albert Gleizes  
Mr Dale Frank \* ^  
Mrs H M Fraser  
Mr Duncan Fraser Smith  
Mrs Esther Frenkiel &  
Mr David Frenkiel \*  
Mr Jon Friedrich  
Mrs Ros Friedrich  
Gallerie Australis  
Gabrielle Pizzi  
Annemarie & Arturo Gandioli-  
Fumagalli Foundation  
Mr Carrillo Gantner AO  
Mrs Neilma Gantner  
Mrs Dianne Gjergja &  
Mr Giorgio Gjergia ^  
Sir James Gobbo AC CVO &  
Lady Gobbo  
Ms Christine Godden  
Mrs Ethel Goldin  
Mr Charles Goode AC &  
Mrs Cornelia Goode \*\*  
Dr Greg Goodman &  
Mrs Jennifer Goodman  
Ms Edith Gordon ^  
Mr John Gough AO OBE &  
Mrs Rosemary Gough  
Mrs Dita Gould  
Mr G Mark Grant  
Miss Catherine Gray  
Mrs Heather Green  
Mr Peter Greenham &  
Mrs Anne Greenham ^  
Mrs Lesley Griffin  
Sir Andrew Grimwade CBE  
Mr Fred Grimwade  
Mrs Anne Grindrod &  
Mr John Grindrod  
Mr Leonard Groat  
Mrs Angela Gunn ^

Mrs C Joan Gunn  
Mr Stephen Hains &  
Mrs Jane Hains  
Mr Lance Hammond  
Dr Jack Hansky AM &  
Dr Paula Hansky  
Mrs Sarah Harley  
Ms Sue Harlow & Mr Merv Keehn  
Ms Claudia Harper  
Mr Glen Harrington &  
Ms Robyn Eastham  
Mr Brent Harris ^  
Ms Frances Hattam  
Mr John Hattam  
Ms Katherine Hattam  
Ms Victoria Hattam  
Mr Richard Havyatt &  
Mrs Louisa Havyatt  
Ms Ponch Hawkes  
Mrs Hilda Henderson  
Mr Fenn Hinchcliffe  
Ms Janice Hinderaker  
Mr Emmanuel Hirsh  
Mr Christopher Hodges &  
Ms Helen Eager  
Mr Peter Holly & Mrs Evalyn Holly  
Mr Ron Hood ^  
Ms Joanna Horgan \*\*  
Mr Edward Horton &  
Mrs Michele Bonnett-Horton  
Mr Ross Howie \*\*  
Ms Karyn Hughes  
Professor Anne Hunt OAM ^  
Mr Darvell Hutchinson AM  
Mrs Chloe Hyde ^  
Dr Irene Irvine  
Mrs Anne Isaacson  
Dr George Ivanov  
Mr Robert Jacks AO  
Miss Danielle Jerums  
Miss Georgina Jerums  
Ms Juliette Jerums  
Mr Denis Joachim  
Dr Frank Jones & Mrs Jill Jones  
Dr Trevor Jones  
Ms Marjorie Josephs-Wilks ^  
Mrs Barbara Kane &  
Mr Kevin Kane^  
Ms Julie Kantor \*\*  
Ms Susan Kennett^  
Ms Maureen Kerridge  
Ms Zara M Kimpton OAM^  
Dr Richard King &  
Mrs Andrea King^

Young visitors admiring Polly Borland's  
*Untitled (Nick Cave in a blue wig)* 2010  
© Polly Borland, courtesy Murray White  
Room, Melbourne



Mr Lou Klepac OAM  
Kodak (Australia) Pty Ltd  
Mr Richard Kopinski &  
    Ms Anna Kopinski ^  
Countess Zofia Krasicka v. Siecin  
Dr Joanne Lagerburg &  
    Mr Stephen Lagerburg  
Mrs Jennifer Lempriere  
Lesley Kehoe Galleries  
Mrs Catherine Lewis ^  
Mrs Janet Limb ^  
Mr Geoffrey Linton &  
    Mrs Catherine Linton  
Mrs Mary Lipshut  
Mr Scott Livesey &  
    Mrs Susie Livesey  
Mr John Loane  
Lillian Ernestine Lobb Bequest  
Ms Elizabeth H Loftus ^  
Mr Robert G Logie-Smith &  
    Mrs Sue Logie-Smith  
Mr Ian Lowe & Ms Angela Adams  
Mr Graham M Ludecke  
Mrs Georgina Lynch  
Mrs Patricia Macdonald^  
Mr Angus Mackay ^  
Mr Duncan Macqueen  
Mr Andrew Marks  
Estate of Ouida Marston  
Mr Robert Martin  
Mr Frederick Bruce Matear  
Ms Robin Matthews  
Ms Alexandra Mayes  
Mrs Barbara Mayes  
Mrs Vicki McGeoch &  
    Mr Wayne McGeoch ^  
Mr Mark McKellar-Harding &  
    Mrs Rachel McKellar-Harding  
Mrs M P McKenzie ^  
Dr Graeme McKinnon  
Mr Don McRae  
Ms Sally McRae  
Melbourne Art Fair Foundation  
Mering Corporation Pty Ltd \*^  
Mrs Marjory Miller  
Dr James Minto &  
    Mrs Thelma Minto  
Bequest of Mr George Mitchell  
Mitsubishi Corporation \*^  
Mrs Beatrice Moignard ^  
Mr John Desmond Moore  
Mr William Morgan  
Mrs Diana Morgan ^  
Miss Henrietta Morgan  
Ms Sarah Morgan  
Mr Dan Mossenson  
Mr Andrew Mountford &  
    Mrs Sara Mountford

Reverend Nigel Murby Wright &  
    Mr Stephen Murby Wright  
Mrs Fiona Myer  
Mr Martyn Myer AO ^  
Mr Philip S Myer  
Mr Sidney Myer AM  
Mr Frank Nadinic  
Mr Michael Nagy  
Mr Harry Nankin  
Mrs Maggie Nanut^  
Ms Jan Nelson  
Mr Stephen Newton AO  
Mr Anthony Nicholas  
Mr Charles Nodrum  
Professor Tony Norton  
Mr Samuel Nylander  
Mr Simon Obarzanek \*\*^  
Dr Justin O'Day AM  
Mrs Sally O'Day ^  
Mr Kean T Ooi  
Ms Loris Orthwein \*\*^  
Mr Kenneth W Park ^  
Mr Phillip Richard Parker \*  
Mr David Payes &  
    Mrs Sonia Payes  
Miss Loris Peggie \*\*^  
Mrs Christine Peirson  
Professor Graham Peirson  
Dr Yvonne Perret  
Mr Anthony Pie &  
    Mrs Betsy Pie  
Ms Gwyn Hanssen Pigott OAM  
Mr Roger Pitt  
Mr John Pizzey &  
    Mrs Betty Pizzey ^  
Ms Samantha Pizzi  
Playoust Family Foundation  
Mr Allan Powell  
Mr Brendan Power &  
    Mrs Diane Power  
Mr Ian Pratt  
Mr David Prior  
Mrs Elizabeth A Pryce  
The Thomas Rubie Purcell &  
    Olive Esma Purcell Trust ^  
Ms Louise Rath \*\*^  
Mr Jarrod Rawlins  
Mr Anthony Rayward &  
    Mrs Elizabeth Rayward  
Mr Scott Redford  
Mrs Vivienne Reed  
Mr Alan Rees &  
    Mrs Jancis Rees  
Mr Ralph Renard ^  
Ms Louise Rockman-Fishman  
Mr Arthur Roe  
Mr Andrew Rogers ^  
Mr Ian Rogers

Ms Dodi Rose  
Mr Simon Rosenthal  
Mr Philip Ross &  
    Ms Sophia Pavlovski-Ross ^  
Mr Andrew Rozwadowski &  
    Ms Patricia Duncan  
Mr Gareth Sansom \*\*^  
Ms Lisa Sassella  
Mrs Colleen Saulwick \*\*^  
Mr Don Saunders  
Mr Ken Scarlett OAM  
Mrs Marian Scarlett  
Mr Phillip Schudmak &  
    Mrs Susan Schudmak  
Mrs Carol Schwartz AM  
Ms Mary Schwartz  
Mrs Ofelia Scott^  
Mrs Caroline Searby  
Mr Paul Selzer  
Mr Bernard Shafer  
Professor Robin L Sharwood AM  
Ms Jennifer Shaw ^  
Mr Ben Shearer  
Mrs Kate Shelmerdine  
Mr Stephen Shelmerdine AM  
Ms Violet Sheno  
Dr Gene Sherman AM &  
    Mr Brian Sherman AM  
Williams F Sibley Trust  
Mr Gary Singer  
Mr Hans Sip  
Mr Jock Smibert  
Mr Sam Smorgon AO  
Mr David Smorgon OAM  
Mr John Spooner  
Mr Petrus Spronk  
Mr Matthew Stafford  
Mr David Stephenson &  
    Mrs Kate Stephenson  
Mr Robert Stevens  
Mr William Stevens  
Mrs Gillian Stillwell  
Mrs Diana Stock  
Sunraysia Foundation^  
Mrs Kathie Sutherland^  
Dr Irene Sutton  
Ms Ricci Swart ^  
Mrs Eva Sweet  
Mr Robin Syme AM  
Mrs Rosemary Syme  
Mrs Jessica Taylor ^  
Mr Chris Thomas &  
    Mrs Cheryl Thomas ^  
Ms Margaret Toll  
Dr Helen Tom  
Mr Peter Toyne &  
    Mrs Theodora Toyne  
Mr Ivan Tran

Mrs Dulcie Trethewie  
The Trust Company Limited  
Mrs Margaret Tuckson AM  
Estate of Kenneth Albert Tyas  
Mr Claude Ullin  
The Ullmer Family Endowment^  
Mrs Delma Valmorbida &  
    Mr Tarcisio Valmorbida ^  
Mrs Louisa M Vass  
Mr Bret Walker SC  
Ms Sue Walker AM ^  
Mr Robert Wallace  
Mr David Walsh  
Mr Wesley Walters  
Mr Ian Wamijo \*\*^  
Mr Leonard Warson &  
    Mrs Elana Warson  
Ms Georgina Weir  
Estate of Dr Eric Westbrook CB  
Mrs Dinah Whitaker  
Ms Isobel Williams  
Dr Jann Williams  
Ms Judy Williams  
Dr Philip Williams &  
    Mrs Elizabeth Williams  
Mr John Wolseley  
Mr Christopher Wong Samyue &  
    Ms Prisca Wong Samyue \*\*^  
Mr Gordon Wong Samyue &  
    Ms Francoise Wong Samyue \*\*^  
Ms Karen Woodbury  
Mr James Woodhouse Crompton  
Professor Robert Woodhouse  
    Crompton  
Mr Andrew Wright  
Mr John Wylie AM &  
    Mrs Myriam Boisbouvier-Wylie  
Mr Adam Wynn  
Ms Eva Wynn  
Mr Patrick Yang  
Mr Michael Yates  
Mr Peter Zangmeister &  
    Mrs Angelika Zangmeister ^  
Mr David Zerman &  
    Ms Sarah Barzel

^ Recent gift to 30 June 2013  
\* New Member

## Felton Society Members —

**Recognising those who have made a notified bequest to the NGV. As at 30 June 2013**

**PATRON**  
Hugh M Morgan AC

**MEMBERS**  
Maureen Ahearne \*  
Valma E Angliss AM  
Anonymous (5)  
Patricia Armstrong-Grant  
Elizabeth Arthur  
Peter Bailey & Kay Bailey \*  
Dorothy Baylis  
John Baylis  
Kate Bêchet & Helen Dick  
Ian Belshaw  
Diana Benevoli  
Alan Black  
Ian Brown  
Jennifer Brown  
Timothy Brown  
Anne Carins  
Alex Censor  
Francis Chai  
Frank Chamberlin &  
    Danielle Chamberlin  
Grace Colbasso \*  
Christine Collingwood  
Jim Cousins AO & Libby Cousins  
Perri Cutten  
Ivor Davis & Susie Davis  
Denise de Gruchy  
Sandra Dent  
Elizabeth Douglas \*  
Marion Downe  
Brian Doyne & Prue Doyne  
Michael Elliott  
John Fawcett  
Sophie Flynn  
Margaret Follows & Barrie  
    Follows AM JP  
Patricia Fullerton  
Arturo Gandioli-Fumagalli &  
    Annemarie Gandioli-Fumagalli  
William Graham  
Angela Gunn  
Joan Gunn  
Lesley Hale  
Dawn Hales  
Ronald E Hansen  
Sue Harlow & Merv Keehn  
Alistair Hay  
Robert Heinemann &  
    Heather Heinemann  
Hilda Henderson  
Margaret Hendy

Ian Higgins  
Trevor Holborow & Marnie  
    Holborow  
Peter Holly & Evalyn Holly  
Fraser Hopkins  
Susan Hosken \*  
Meryllyn Hoysted \*  
Rhonda Hoysted \*  
Karyn Hughes  
Marvin Hurnall  
Peter Ibbotson &  
    Lynn Ibbotson  
Alison Inglis  
Irene Irvine  
Irene Kearsey  
Richard Kopinski &  
    Anna Kopinski  
Graeme Lee & Margaret Lee  
Tony Lee  
Wayne Leslie  
Christopher Lian  
Catherine Linton &  
    Geoffrey Linton  
John & Jacquie Llatse  
Angus Mackay \*  
Kathleen Mackie &  
    William Mackie  
Marita Madden  
Robert Martin  
Diane Matthews  
Eunice McDonald  
Patricia McDonald  
Vicki McGeoch & Wayne  
    McGeoch  
Joyce McGrath OAM  
Mark McKellar-Harding &  
    Rachel McKellar-Harding  
Jacqueline Moffatt &  
    Gordon Moffatt AM  
Lynton Morgan & Susan Morgan  
Jack Moshakis & Gill Tasker  
Brenda Mouritz  
William Begg Murdoch &  
    Richard Martin O'Dwyer  
Laurence O'Keefe &  
    Christopher James  
Moya Palmer  
Kenneth W Park  
Phillip R Parker \*  
Louis Partos  
Ruth Partridge  
E M Paton  
Christine Peirson &  
    Graham Peirson  
Gerry Phillips & Sharon Phillips  
Hans Pierrot & Merril Pierrot  
Murray Piper \*  
Brendan Power & Diane Power

John Poynter AO  
Ian Pratt  
Ken Price  
David Prior  
David Richards  
Judy Roach  
Sally Robertson  
Anthea Robinson  
Dodi Rose  
Marie Rowland  
Andrew Rozwadowski &  
    Patricia Duncan  
Graham Ryles OAM KSJ &  
    Judith Ryles  
Jessemyn Schippers  
Mary Senini  
Robin L Sharwood AM  
June Sherwood  
Ben Slater & Joan Slater  
Max Smith  
Diana Stock  
Christopher Thewlis & Mark  
    Darbyshire  
David Trenerry &  
    Elizabeth Trenerry  
Gary Upfield & Robyn Upfield  
Barbara van Ernst AM  
Robert Wallace  
Hazel Westbury  
Noel Whale  
Daryl Whinney &  
    Anne Whinney \*  
Dinah Whitaker  
Judy Williams  
Amanda Worthington  
Peter Wynne Morris &  
    Derek Parker  
Dianne Young  
Mark Young

\* Indicates new member



Patrons & Collection Supporters —

PATRONS

**President’s Circle**  
Mr Andrew Abercrombie & Mrs Shadda Abercrombie  
Mr Nicholas Allen & Mrs Helen Allen  
Mr Neville Bertalli & Mrs Diana Bertalli  
Mr John Fast & Mrs Jenny Fast  
Mr Peter Greenham & Mrs Anne Greenham  
Mr Ken Harrison & Mrs Jill Harrison

**Director’s Circle**  
Dr John Barlow & Mrs Mary Barlow  
Mr John Bates & Mrs Lorraine Bates  
Dr Di Bresciani OAM & Mr Leo Bresciani  
Mr Andrew Churchyard  
Mr Giorgio Gjergja & Mrs Dianne Gjergja  
Mr Solomon Lew & Mrs Rosie Lew  
Mr Geof Nash & Mrs Alison Nash  
Ms Loris Peggie  
Mr Frank Tisher & Mrs Miriam Tisher  
Mr John Tevelein & Mrs Barbara Tevelein  
Prof Barbara van Ernst AM  
Ms Janet Whiting & Mr Phil Lukies

**Supporter’s Circle**  
Mr Andrew Booth & Ms Christine Richardson  
Prof David Castle  
Lord Frances Ebury & Lady Ebury  
Ms Karen Fehring  
Mr Marco Gjergja  
Mr Richard Green & Mrs Isabella Green  
Mr Graham Joel  
Mr George Kass & Mrs Grace Kass  
Ms Susan Kennett & Mr Rick Friedman  
Mr Anthony Lewis & Mrs Helen Lewis  
Mr Angus Mackay  
Ms Beatrice Moignard  
Mr Koji Nakagawa  
Mrs Rae Rothfield  
Mr Murray Sandland  
Mr Eugene Shafir

**COLLECTION SUPPORTERS**  
**Supporters of Asian Art**  
**President’s Circle**  
Mrs Pauline Gandel  
Mr S Baillieu Myer AC & Mrs Sarah Myer  
Mr Charles Goode AC & Mrs Cornelia Goode  
Mr Jason Yeap OAM & Ms Min Lee Wong

**Supporter’s Circle**  
Ms Ramona Chua & Mr Ka Sing Chua  
Mrs Rose Downer & Mr John Downer AM  
Mr Chris Wang & Mrs Janet Wang  
Mrs Sarah Watts & Mr Ted Watts  
Mr Gim Wah Yeo

**NGV CONTEMPORARY**  
**Director’s Circle**  
Mr Anthony Adair & Mrs Karen McLeod Adair  
Mr Daniel Besen & Mrs Danielle Besen  
Mr Michael Jan & Mr Peter Lovell  
Mr Cameron Oxley & Ms Bronwyn Ross  
Mr Andrew Rogers & Mrs Judy Rogers

**Supporter’s Circle**  
Mr Matthias Arndt & Mrs Tiffany Wood Arndt  
Mr Peter Bancroft OAM & Mrs Marlyn Bancroft  
Mrs Luisa Bosci & Mr Kyp Bosci  
Mr Andrew Buxton & Mrs Geraldine Buxton  
Mr Michael Buxton & Mrs Janet Buxton  
Mr Andrew Clark & Ms Sarah Tiffin  
Mr Simon Crowe & Mrs Grace Crowe  
Mr Harry Curtis & Mrs Susan Curtis  
Ms Sophie Gannon & Mr Frazer East  
Ms Susan Jones & Mr James McGrath  
Ms Kalli Rolfe & Mr Brian Rolfe  
Ms Nicola Stein & Dr Julian Sack  
Mrs Sarah Watts & Mr Ted Watts

**SUPPORTERS OF DECORATIVE ARTS**  
**President’s Circle**  
Mr Peter Canet & Mrs Ivanka Canet

**Director’s Circle**  
Mr Ron Hood

**SUPPORTERS OF INDIGENOUS ART**  
**President’s Circle**  
Ms Julie Kantor

**Director’s Circle**  
Mrs Christine Collingwood & Mr John Collingwood  
Mr Richard England & Mrs Harriet England  
Mrs Judith Gorr & Mr Leon Gorr  
Mrs Helen Liberman & Mr Bori Liberman  
Mr Wayne McGeoch & Mrs Vicki McGeoch

**Supporter’s Circle**  
Ms Vivien Anderson  
Dr Peter Berger & Mrs Caroline Berger  
Ms Fiona Brockhoff & Mr David Swann  
Ms Nellie Castan  
Ms Ann Cole  
Mr Kevin Collecutt & Mrs Margaret Collecutt  
Mr Jim Cousins AO & Mrs Libby Cousins  
Mr Colin Golvan SC & Mrs Deborah Golvan  
Mrs Angela Gunn & Mr Neil Gunn  
Dr Jacqueline Healy  
Ms Beverly Knight & Mr Anthony Knight OAM  
Mrs Catherine Lewis & Mr Harry Lewis  
Mrs Diana Morgan  
Ms Ricci Swart  
Mr Michael Trovato  
Mr Michael Wright

**SUPPORTERS OF PRINTS & DRAWINGS**  
**President’s Circle**  
Ms Margaret Stones AM  
Mrs Cheryl Thomas  
Ms Lyn Williams AM

**Director’s Circle**  
Mr Bernard Xu

**Supporter’s Circle**  
Mr Gerard Hayes  
Dr Caroline Durré



(above)  
Jompet Kuswidananto's work *The commoners* 2012 on display in Federation Court as part of the exhibition *Rally: Contemporary Indonesian Art – Jompet Kuswidananto & Eko Nugroho*

(below)  
The Hon. Heidi Victoria MP and Minister for the Arts and Carolyn Jones, Media Adviser admiring Ambrose Patterson's *Boulevard Waterloo, Brussels – Winter 1909* in the exhibition *Australian Impressionists in France*, The Ian Potter Centre, NGV Australia

(following page)  
NGV Art Handlers installing E. Phillips Fox's *The bathers* 1912, in the exhibition *Australian Impressionists in France*, The Ian Potter Centre, NGV Australia



‘Rio Tinto has a long running association with the NGV, and I am proud that we have once again been able to support this important cultural institution by contributing to the collection of Australian art. Business and the art play vital roles in the Australian community, and Rio Tinto is passionate about both.’

Mr David Peever – Managing Director, Rio Tinto Australia





List of Acquisitions —

AUSTRALIAN ART

ABORIGINAL AND TORRES STRAIT ISLANDER ART

GIFTS

**Daniel Beeron** (Girramay born 1972), *Bagu (Firestick figure)* 2010, earth pigments on earthenware, wood, twine. Gift of Anthony and Beverly Knight through the Australian Government’s Cultural Gifts Program, 2013

**Maureen Beeron** (Girramay born 1957), *Bagu (Firestick figure)*; *Bagu (Firestick figure)* 2010, earth pigments on earthenware, wood, twine. Gift of Anthony and Beverly Knight through the Australian Government’s Cultural Gifts Program, 2013

**Theresa Beeron** (Jirrbal/Girramay born 1951), *Bagu (Firestick figure)* 2009, earth pigments on earthenware, wood, twine. Gift of Anthony and Beverly Knight through the Australian Government’s Cultural Gifts Program, 2013

**Robert Campbell Junior** (Ngaku 1944–93), *Untitled* 1991, synthetic polymer paint on canvas. Gift of Geoff Allen AM in memory of Catherine Allen through the Australian Government’s Cultural Gifts Program 2013.

**Nancy Cowan** (Girramay born 1952), *Bagu (Firestick figure)* 2010, earth pigments on earthenware, wood, twine. Gift of Anthony and Beverly Knight through the Australian Government’s Cultural Gifts Program, 2013

**Angkaliya Curtis** (Pitjantjatjara born 1928), *Ngurangka* 2008, synthetic polymer paint on canvas. Gift of Wayne McGeoch through the Australian Government’s Cultural Gifts Program, 2013

**Pulpurru Davies** (Ngaanyatjarra born c. 1943), *Nguritja* 2005, synthetic polymer paint on canvas. Gift of Dr Milton Roxanas through the Australian Government’s Cultural Gifts Program, 2013

**Reggie Jackson** (Ngaanyatjarra 1935–2007), *Parrtjartanya* 2006, synthetic polymer paint on canvas. Gift of Dr Milton Roxanas through the Australian Government’s Cultural Gifts Program, 2013

**Peggy Napangardi Jones** (Warlpiri born 1955), *Three lizards and nail-tail wallaby* 1999, synthetic polymer paint on canvas. Gift of Cath Bowdler through the Australian Government’s Cultural Gifts Program, 2013

**Elizabeth Kunoth Kngwarray** (Anmatyerr born 1961), *Seeds* 2011, synthetic polymer paint on canvas. Gift of Lauraine Diggins in honour of Dr Gerard Vaughan AM and Frances Lindsay AM through the Australian Government’s Cultural Gifts Program, 2013

**Peter Marralwanga** (Kuninju c. 1916–87), *Rainbow Serpent of the Dreamtime* 1975, earth pigments on Stringybark (Eucalyptus sp.). Gift of Geoff Allen AM in memory of Catherine Allen through the Australian Government’s Cultural Gifts Program, 2013

**John Mawurndjul** (Kuninju born c. 1952), *Lorrkon (Hollow log)* 2003, earth pigments on Stringybark (Eucalyptus sp.). Gift of Mark Young through the Australian Government’s Cultural Gifts Program, 2013

**Sally Murray** (Girramay/Jirrbal born 1947), *Bagu (Firestick figure)* 2010, earth pigments on earthenware, wood, twine. Gift of Anthony and Beverly Knight through the Australian Government’s Cultural Gifts Program, 2013

**Kunmanara Palpatja** (Pitjantjatjara c. 1920–2012), *Piltati Tjukurpa* 2010, synthetic polymer paint on canvas. Gift of Wayne McGeoch through the Australian Government’s Cultural Gifts Program, 2013

**Leon Puruntatameri** (Tiwi born 1949), *Pukumani tutini* 2002, earth pigments on Ironwood (Casuarina sp.). Gift of Gabriella Roy through the Australian Government’s Cultural Gifts Program, 2013

**Rammey Ramsey** (Gija born c. 1935), *Untitled* 2000, earth pigments on composition board. Gift of Cath Bowdler through the Australian Government’s Cultural Gifts Program, 2013

**Nura Rupert** (Pitjantjatjara born c. 1928), *Papa tjuta Tjukurpa (Camp dogs story)* 2009; *Papa tjuta Tjukurpa (Camp dogs story)* 2010, synthetic polymer paint on canvas. Gift of Wayne McGeoch through the Australian Government’s Cultural Gifts Program, 2013

**Walter Tjampitjinpa** (Pintupi c. 1912–81), *Kangaroo Dreaming* 1971, synthetic polymer paint on composition board. Gift of Geoff Allen AM in memory of Catherine Allen through the Australian Government’s Cultural Gifts Program 2013

**Whiskey Tjukangku** (Pitjantjatjara born 1939), *Wampataku hunting; Wampataku* 2010, synthetic polymer paint on canvas. Gift of Wayne McGeoch through the Australian Government’s Cultural Gifts Program, 2013

**Unknown** (Walrpiri/Warumungu/Warlmanpa/Kaytej active 1980s), *Kanturrpa, shield* 1981, earth pigments on beanwood (Erythrina vespertilio). Gift of Ross Howie, 2013

**Unknown** (Walrpiri/Warumungu/Warlmanpa/Kaytej active 1980s), *Kanturrpa, shield* 1981, earth pigments on beanwood (Erythrina vespertilio). Gift of Ross Howie, 2013

**Unknown** (Walrpiri/Warumungu/Warlmanpa/Kaytej active 1980s), *Miyikampi, shield* 1981, earth pigments on beanwood (Erythrina vespertilio). Gift of Ross Howie, 2013

**Unknown** (Walrpiri/Warumungu/Warlmanpa/Kaytej active 1980s), *Miyikampi, shield* 1981, earth pigments on beanwood (Erythrina vespertilio). Gift of Ross Howie, 2013

**Unknown** (Walrpiri/Warumungu/Warlmanpa/Kaytej active 1980s), *Ngunulurru, shield* 1981, earth pigments on beanwood (Erythrina vespertilio). Gift of Ross Howie, 2013

**Unknown** (Walrpiri/Warumungu/Warlmanpa/Kaytej active 1980s), *Pawurinja, shield* 1981, earth pigments on beanwood (Erythrina vespertilio). Gift of Ross Howie, 2013

(left to right)  
**Unknown**  
Northern Territory Aboriginal active mid 20th century  
*Mokuy figure* early 1960s  
earth pigments on wood, lorikeet feathers  
Purchased, NGV Supporters of Indigenous Art, 2012

**Unknown**  
Northern Territory Aboriginal active mid 20th century  
*Mokuy figure* early 1960s  
earth pigments on wood  
Purchased, NGV Supporters of Indigenous Art, 2012

**Lipundja**  
Gupapuyngu c.1912–68  
*Murayana figure* early 1960s  
earth pigments on wood  
Purchased, NGV Supporters of Indigenous Art, 2012  
© Lipundja/Licensed by VISCOPY, Sydney





**Unknown** (Walpiri/Warumungu/Warlmanpa/ Kaytej active 1980s), *Wakulpu, shield* 1981, earth pigments on beanwood (Erythrina vespertilio). Gift of Ross Howie, 2013

**Wukun Wanambi** (Marrakulu born 1962), *Untitled* 2004; *Wowurritjpal II* 2005, earth pigments on Stringybark (Eucalyptus sp.). Gift of Mark Young through the Australian Government’s Cultural Gifts Program, 2013

**Judith Jenuarrie Warrie** (Koinjmal born 1944), *Kakadu friends* 1986, batik on cotton. Gift of Christopher Menz, 2012

**Elton Wirri Junior** (Pitjantjatjara/Luritja born 1990), *Standley Chasm* 2008, watercolour on paper. Gift of Wayne McGeoch through the Australian Government’s Cultural Gifts Program, 2013

**Pedro Wonaeamirri** (Tiwi born 1974), *Untitled* 2004, earth pigments on canvas. Gift of Dr Milton Roxanas through the Australian Government’s Cultural Gifts Program, 2013

**PURCHASES**

**Douglas Kwarlpe Abbott** (Arrernte born c. 1948), *Angkerle (Standley Chasm)* 2008, watercolour on cardboard. Purchased, NGV Supporters of Indigenous Arts, 2012

**Tjulkiwa Atira Atira** (Pitjantjatjara born 1951), *Arulya* 2012, synthetic polymer paint on canvas. Purchased, NGV Supporters of Indigenous Art, 2013

**Trevor ‘Turbo’ Brown** (Latje Latje born 1967), *Owl Dreaming* 2011, synthetic polymer paint on canvas. Purchased with funds donated by Judith and Leon Gorr, 2012

**Sandy Brumby** (Pitjantjatjara born c. 1935), *Kulitja* 2012, synthetic polymer paint on canvas. Purchased, NGV Supporters of Indigenous Art, 2013

**Nyarapayi Giles** (Ngaanyatjarra born late 1930s), *Warmurrungu* 2011, synthetic polymer paint on canvas. Purchased, NGV Supporters of Indigenous Art, 2013

**Julie Gough** (Tasmanian Aboriginal born 1965), *OBSERVANCE* 2011–12, colour high definition video transferred to media player, sound, 17 min 9 sec, ed. 2/10. Purchased, NGV Supporters of Indigenous Art, 2012

**Yvonne Koolmatrie** (Ngarrindjeri born 1944), *Fish scoop* 2010, sedge (*Carex sp.*). Purchased, NGV Supporters of Indigenous Art, 2012

**Lipundja** (Gupapuyngu c. 1912–68), *Murayana figure* (early 1960s), earth pigments on wood. Purchased, NGV Supporters of Indigenous Art, 2012

**Nonggirnga Marawili** (Madarrpa born c. 1939), *Thunderman raining down; Wandawuy* 2012, earth pigments on Stringybark (Eucalyptus sp.). Purchased with funds donated by Julie Kantor, 2013

**Brian Martin** (Muruwari/Bundjalung/ Kamilaroi born 1972), *Methexical Countryside Wurundjeri # 3* 2012; *Methexical Countryside Paakantyi # 2* 2013, charcoal on paper. Purchased NGV Foundation, 2013

**Ricky Maynard** (Big River/Ben Lomond born 1953), *Broken heart; Coming home; Custodians; Death in exile; A free country; The healing garden, Wybalenna, Flinders Island, Tasmania; The Mission; The Spit; Traitor; Vansittart Island, Bass Strait, Tasmania* 2005, printed 2010, from the *Portrait of a distant land series* 2005, gelatin silver photograph. Purchased, Victorian Foundation for Living Australian Artists, 2012

**Pinyirpa Nancy Patterson** (Kartujarra 1940s –2012), *Yulpu* 2012, synthetic polymer paint on canvas. Purchased, NGV Supporters of Indigenous Art, 2012

**Bernard Tjalkuri** (Pitjantjatjara born 1930), *Wati Ngintaka* 2011, synthetic polymer paint on canvas. Purchased, NGV Supporters of Indigenous Art, 2013

**Harry Tjutjuna** (Pitjantjatjara born c. 1930), *Kungka Tjuta* 2012, synthetic polymer paint on canvas. Purchased, NGV Supporters of Indigenous Art, 2013

**Unknown** (Northern Territory Aboriginal active mid 20th century), *Mokuy figure* (early 1960s), earth pigments on wood. Purchased, NGV Supporters of Indigenous Art, 2012

**Unknown** (Northern Territory Aboriginal active mid 20th century), *Mokuy figure* (early 1960s), earth pigments on wood, lorikeet feathers. Purchased, NGV Supporters of Indigenous Art, 2012

**Nyapanyapa Yunupingu** (Gumatj born 1945), *Light painting* 2010–11, digital file, silent, (looped), ed. 1/5; *Untitled (Drawings for Light painting)* 2010–11, white fibre-tipped pen on acetate. Purchased NGV Foundation, 2013

**AUSTRALIAN CERAMICS**

**GIFTS**

**Janet Beckhouse** (born Australia 1955), *Microcosm* 2006, stoneware. Gift of Dr Michael Elliott through the Australian Government’s Cultural Gifts Program, 2013

**Stephen Benwell** (born Australia 1953), *Vase* 1986; *Basket* 1989; *Urn* 1994; *Vase* 2007, stoneware. Gift of Dr Michael Elliott through the Australian Government’s Cultural Gifts Program, 2013

**Stephen Benwell** decorator (born Australia 1953) **Carol Morton** potter (active in Australia 1980s–90s), *Plate* 1990, stoneware. Gift of Dr Michael Elliott through the Australian Government’s Cultural Gifts Program, 2013

**Garry Bish** (born Australia 1950), *Untitled* 2000; *Between the darkness and the light* 2008, stoneware. Gift of Dr Michael Elliott through the Australian Government’s Cultural Gifts Program, 2013

**Doris Boyd** (Australia 1889–1960), *Sleeping cat* 1933, earthenware. Gift of John Alexander Lyne through the Australian Government’s Cultural Gifts Program, 2012

**Trevor ‘Turbo’ Brown**  
Latje Latje 1967–  
*Owl Dreaming* 2011  
synthetic polymer paint on canvas  
Purchased with funds donated by Judith and Leon Gorr, 2012  
© Trevor ‘Turbo’ Brown







**Merric Boyd** (Australia 1888–1959), *Dish* 1908; *Koala vase* 1915, earthenware. Gift of John Alexander Lyne through the Australian Government’s Cultural Gifts Program, 2012; *Casserole*; *Tea bowl* 1916; *Jar* 1917; *Vase* 1919; *Vase* 1922, earthenware. Gift from the Estate of John Alexander Lyne, 2013; *Vase* 1922, earthenware. Gift from the Estate of John Alexander Lyne, 2013; *Koala vase* 1925 designed; Arthur Boyd 1926; *Jug* 1927; *Bowl*; *Vase* 1931, earthenware. Gift of John Alexander Lyne through the Australian Government’s Cultural Gifts Program, 2012; *Jug* 1934, earthenware. Gift from the Estate of John Alexander Lyne, 2013; *Jug* 1936; *Covered dish* 1938; *Vase*; *Vase*; *Vase* 1938; *Bowl* (early 1930s); *Bird* (1930s); *Koala and joey* 1940; *Gum tree, bowl* 1941; *Gum tree, candle holder*; *Kookaburra* 1942; *Vase* 1945, earthenware. Gift of John Alexander Lyne through the Australian Government’s Cultural Gifts Program, 2012

**Merric Boyd** (Australia 1888–1959) **Doris Boyd** decorator (Australia 1889–1960), *Jardinière*; *Jug* 1933; *Jug* 1935, earthenware. Gift of John Alexander Lyne through the Australian Government’s Cultural Gifts Program, 2012

**Ola Cohn** (Australia 1892–1964, lived in England 1926–30), *Nativity scene* (c. 1937), earthenware. Gift of Athol Hawke and Eric Harding through the Australian Government’s Cultural Gifts Program, 2013

**Suzanne Forsyth** (born Australia 1948), *Dame Edna Everage teapot* 1982, earthenware, diamantés, ed. 9/25. Gift of Athol Hawke and Eric Harding through the Australian Government’s Cultural Gifts Program, 2013

**Neville French** (born Australia 1955), *Bowl* 2006, porcelain. Gift of Dr Michael Elliott through the Australian Government’s Cultural Gifts Program, 2013

**Michael Powolny** designer  
Austrian 1871–1954  
**Verinigte Wiener und Gmundner Keramik, Vienna**  
manufacturer  
Austria 1913–23  
*Centrepiece* c.1906 (designed), 1913–23 (manufactured)  
earthenware  
Purchased NGV Foundation, 2013

**Victor Greenaway** (born Australian1947), *Spiral lip bowl with blue interior glaze* (2006); *Spiral lipped bowl with white glaze* (2007); *Spiral lipped bowl with orange/red interior glaze*; *Spiral lipped bowl with yellow interior glaze*; *Yellow glazed spiral form bowl* (2010–11), porcelain. Gift of Dr Michael Elliott through the Australian Government’s Cultural Gifts Program, 2013

**Philippa James** (Australia 1893–1967), *Vase*; *Vase*; *Vase* (1920–40), earthenware. Gift of John Alexander Lyne through the Australian Government’s Cultural Gifts Program, 2012

**Lorraine Lee** (born Australia 1951), *Budgie platter* 1981, earthenware. Gift of Athol Hawke and Eric Harding through the Australian Government’s Cultural Gifts Program, 2013

**Owen Rye** (born Australia 1944), *Large jar* 2007, stoneware. Gift of Dr Michael Elliott through the Australian Government’s Cultural Gifts Program, 2013

**Kevin White** (born England 1954, lived in Japan 1978–83, arrived in Australia 1985) *Pourer* 2006; *Pourer* (2006), porcelain. Gift of Dr Michael Elliott through the Australian Government’s Cultural Gifts Program, 2013

**AUSTRALIAN FASHION AND TEXTILES**

**GIFTS**

**Lizzie Corrie** (born England c. 1852, arrived Australia 1926, died c. 1950), *Dressing gown* 1943, cotton, synthetic fibre, plastic. Gift of Margaret Rolfe, 2013

**Gwen Gillam**, Brisbane fashion house (1936–83) **Gwen Gillam** designer (Australia 1917–2001), *Dress* (c. 1960), synthetic (taffeta), wool, nylon (tulle), cotton (velvet), glass, plastic, metal; *Dress* (c. 1962), viscose, patent leather, metal, plastic. Gift of Marjorie Orr, 2013

**La Petite**, Melbourne fashion house (1940–86) **Pat Rogers** designer (active in Australia 1940–86), *Evening dress* (c. 1959), silk (organza), silk (taffeta), feathers (ostrich), cotton (tulle), glass (bugle beads), (diamantés), acetate (sequins). Gift of Annette Taylor (née Klooger), 2012

**Alasdair Duncan Mackinnon**, Melbourne fashion house (1985–89) **Alasdair Mackinnon** designer (born Australia 1960), *Gardener’s outfit* 1987, cotton (corduroy), cotton (drill), wood, mother-of-pearl. Gift of the artist, 2013

**David McDiarmid** (Australia 1952–95, lived in United States 1979–87), *Pamela* 1984, hand-painted cotton. Gift of Pamela Gray, 2012; *Shula* 1985, hand-painted cotton. Gift of Shulamith Chiat, 2012

**Michael O’Connell** (England 1898–1976, lived in Australia 1920–37), *Textile length* (c. 1933), linen. Gift of Helen Bruinier, 2013

**Kathleen O’Connor** (born New Zealand 1876, arrived Australia 1891, lived in France and England 1910–55, died 1968), *Parasol* 1927, straw, paint, wood, metal, plastic, silk. Gift of her daughters in memory of Violet McLennan (née Bethell), 2013

**Elizabeth Smith** (born England 1820, arrived Australia 1852, died 1898), *Coverlet* (c. 1830–50s), cotton. Gift of Jocelyn Boardman in memory of Joan Lavender Cumbrae-Stewart (née Francis), a direct descendent of the artist, 2012

**St Augustine’s Anglican Church Congregation, Moreland** makers, *Crazy patchwork quilt* 1895, silk, cotton. Gift of the congregation of St Augustine’s Anglican Church, Moreland, 2012

**Ellen Stone** (Australia 1854–1900), *Bracket drape* (c. 1892), cotton, silk, metal (thread). Gift of Margaret Rolfe, 2013

**PURCHASES**

**Chai, Melbourne** fashion house (1974–88) **Clarence Chai** designer (born Singapore 1946, arrived Australia 1963), *Dress* (1982), silk, screenprinted silk. Purchased NGV Foundation, 2012

**Desbina Collins, Melbourne** fashion house (1979–93) **Desbina Collins** designer (born Australia 1950), *Outfit* (1984), silk (taffeta), nylon (tulle). Purchased NGV Foundation, 2012



**Flamingo Park, Sydney** fashion house (1973–95) **Jenny Kee** designer (born Australia 1947) **Jan Ayres** knitter (born England 1947, lived in Australia 1980s), *Didgeridoo dolman* (c. 1978), wool, mohair; *Dress* (1979), wool, synthetic yarn. Purchased NGV Foundation, 2012

AUSTRALIAN FURNITURE

GIFTS

**Annie Beal** (Australia 1857–1943), *Picture frame* (1900–10), *Oak* (*Quercus* sp.); *Plum branch, panel* 1901, (1907) frame, Blackwood (*Acacia melanoxylon*), Silky Oak (*Grevillia robusta*); *Spinning chair* (1907), Blackwood (*Acacia melanoxylon*). Gift of Josephine Kenrick, 2012

PURCHASES

**Unknown, Australia**, *Chest of drawers* (1920s–40s), painted wood, wood, metal, fabric, newspaper. Purchased NGV Foundation, 2013

**Unknown, Australia**, *Chest of drawers* (1920s–40s), painted wood, wood, tin. Purchased NGV Foundation, 2013

**Unknown, Australia**, *Sideboard* (1920s–1940s), painted wood, wood, tin. Purchased NGV Foundation, 2013

**Unknown, Victoria**, *Bench* (1870s), Blackwood (*Acacia melanoxylon*), Eucalyptus (*Eucalyptus* sp.). Purchased NGV Foundation, 2013

**Unknown, Victoria**, Dining table and bench (1870s), Eucalyptus (*Eucalyptus* sp.). Purchased NGV Foundation, 2013

AUSTRALIAN GLASS

GIFTS

**Clare Belfrage** (born Australia 1966), *Passage #45* (2008), glass (blown, cane drawing, acid etched). Gift of Noel Belfrage, 2013

**Tim Edwards** (born Australia 1967), *Closing in #7* 2008, glass (blown, wheel cut). Gift of Noel Belfrage, 2013

AUSTRALIAN JEWELLERY

GIFTS

**Gary Bradley** (born Australia 1939), *Bracelet* (2011–12), 18ct gold, sapphire. Gift of Dr Michael Elliott through the Australian Government’s Cultural Gifts Program, 2013

PURCHASES

**Sally Marsland** (born Australia 1969), *Flat colour* 2013, epoxy resin, powdered pigment, nickel silver. Purchased NGV Foundation, 2013

AUSTRALIAN METALWORK

GIFTS

**Australia** manufacturer, *International Exhibition, Sydney, gate plaque* 1879, gilt-metal. The Dr Robert Wilson Collection. Gift of Dr Robert Wilson, 2012

**Joseph Edgar Boehm** designer (England/France 1834–90) **Royal Mint Melbourne** manufacturer (Australia 1872–1968) **Stokes & Sons, Melbourne** retailer (Australia 1896–1962) *Centennial International Exhibition, Melbourne, prize medal* 1888, gold. The Dr Robert Wilson Collection. Gift of Dr Robert Wilson, 2012

**William Edwards** (attributed to) (born England c. 1819, arrived Australia 1857, died c. 1889) **Joseph and Albert Savory, London** manufacturer (active 1835–54), *Trophy* (c. 1865), silver. Gift of Ian Grant through the Australian Government’s Cultural Gifts Program, 2013

**Royal Mint Melbourne** manufacturer (Australia 1872–1968) **Stokes & Sons, Melbourne** retailer (Australia 1896–1962), *International Exhibition Melbourne, commemorative medal and box* 1880, bronze, leather with gold embossing, silk with gold embossing, velvet, metal, (other materials); *Centennial International Exhibition, Melbourne, prize medal and box* 1888, silver, leather with gold embossing, silk, velvet, metal, (other materials); *Centennial International Exhibition, Melbourne, prize medal and box* 1888, bronze, cardboard with gold embossing, silk, velvet, metal, (other materials). The Dr Robert Wilson Collection. Gift of Dr Robert Wilson, 2012

**Allan Wyon** designer (England 1843–1907) **Royal Mint Melbourne** manufacturer (1872–1968), *National Gallery of Victoria Travelling Scholarship medal* (1890), bronze. The Dr Robert Wilson Collection. Gift of Dr Robert Wilson, 2013

PURCHASES

**Robert Foster** designer (born Australia 1962) **F!nk & Co., Canberra** manufacturer (est. 1993), *F!NK water jug – satin apple green; F!NK water jug – satin pink; F!NK water jug – satin silver* 1993 designed, 2013 manufactured, anodized aluminium, powder-coated aluminium; *F!NK butter dish* 2008 designed, 2013 manufactured, stainless steel, opaque synthetic polymer resin. Purchased, NGV Supporters of Decorative Arts, 2013

AUSTRALIAN MULTIMEDIA

PURCHASES

**Eugene Carchesio** (born Australia 1960), *Decay of the angel* 2005, audio CD, 75 min 50 sec. Purchased NGV Foundation, 2012

**Shaun Gladwell** (born Australia 1972), *Midnight traceur* 2011, single-channel colour high-definition digital video, silent, 23 min, ed. 3/3. Purchased NGV Foundation, 2012

**Ash Keating** (born Australia 1980), *West park proposition* 2012, three-channel colour high-definition digital video transferred to computer hard drive, sound, 2 min 13 sec. Purchased NGV Foundation, 2012

**Tracey Moffatt** (born Australia 1960) **Gary Hillberg** editor (born Australia 1982), *Lip!* 1999, colour DVD, sound, 10 min (looped); *Artist* 2000, colour DVD, sound, 10 min (looped); *Love* 2003, colour DVD, sound, 21 min (looped); *Doomed* 2007, colour DVD, sound, 10 min (looped), ed. 213/499; *Revolution* 2008, colour DVD, sound, 14 min (looped), ed. 132/250; *Mother* 2009, colour DVD, sound, 20 min (looped), ed. 73/200; *Other* 2010, colour DVD, sound, 7 min (looped), ed. 47/200. Purchased NGV Foundation, 2012

**Shaun Gladwell**  
Australian 1972–  
*Midnight traceur* 2011 (still) (detail)  
single-channel colour high definition digital video,  
silent, 23 min, ed. 3/3  
Purchased NGV Foundation, 2012  
© Shaun Gladwell, courtesy Anna Schwartz Gallery,  
Melbourne





AUSTRALIAN PAINTING

GIFTS

**Arthur Boyd** (Australia 1920–99, lived in England 1959–68), *On the banks of the Shoalhaven* (1980–85), oil on canvas. Presented by Rio Tinto Limited through the Australian Government’s Cultural Gifts Program, 2013

**Penleigh Boyd** (born England 1890, arrived Australia 1893, died 1923), *The Warburton Ranges, Victoria* 1923, oil on cardboard. Presented by Dr Michael Elliott through the Australian Government’s Cultural Gifts Program, 2013

**John Brack** (Australia 1920–99), *Recumbent nude* 1980; *From A to Z* 1985, oil on canvas. Gift of an anonymous donor through the Australian Government’s Cultural Gifts Program, 2013

**Rupert Bunny** (Australia 1864–1947, lived in France 1884–1933), *(La toilette)* (1912–13), oil on composition board. Gift of Rae Rothfield through the Australian Government’s Cultural Gifts Program, 2013

**Russell Drysdale** (born England 1912, arrived Australia 1923, died 1981), *The wallaby hunt* 1950, oil on canvas. Presented by Rio Tinto Limited through the Australian Government’s Cultural Gifts Program, 2013

**Denise Green** (born Australia 1946, lived in France 1966–69, United States 1969–), *Evanesence (Red)* (2007), wax crayon, pencil, marble dust and synthetic polymer paint on canvas. Gift of Robin Bade through the Australian Government’s Cultural Gifts Program, 2012

**Jonathan Nichols** (born Australia 1956), *Untitled* 2004, oil on canvas. Gift of an anonymous donor, 2012

**Justin O’Brien** (Australia 1917–96), *Boy in oriental robe* (c. 1946), oil on canvas. Presented by Rio Tinto Limited through the Australian Government’s Cultural Gifts Program, 2013

**Robert Rooney** (born Australia 1937), *The three sisters, from the The Kovalevsky paintings* series 2000, synthetic polymer paint on canvas. Gift of Dr Sam Chazan through the Australian Government’s Cultural Gifts Program, 2012

**Arthur Streeton** (Australia 1867–1943), *The Grampians (Mount Abrupt)* 1921, oil on canvas. Presented by Rio Tinto Limited through the Australian Government’s Cultural Gifts Program, 2013

**Dick Watkins** (born Australia 1937, lived in Hong Kong 1974–79), *The small war machine* 1994, synthetic polymer paint on canvas. Gift of and Rob and Carole Andrew through the Australian Government’s Cultural Gifts Program, 2012

PURCHASES

**Ralph Balson** (born England 1890, arrived Australia 1913, died 1964), *Painting no. 14* 1941, oil on cardboard. Loti & Victor Smorgon Fund, 2012

**Juan Ford** (born Australia 1973), *The last laugh* 2012, oil on canvas. Purchased NGV Foundation, 2012

**Lindy Lee** (born Australia 1954), *Inside one nien* 2012, burnt synthetic polymer paint on canvas. Purchased, Victorian Foundation for Living Australian Artists, 2012

**Ambrose Patterson** (born Australia 1877, lived in France 1898–1910, United States 1917–66, died United States 1966), *La Gaité Montparnasse, Paris* (c. 1903), oil on wood panel. Marie Theresa McVeigh Trust, 2013

**Peter Upward** (Australia 1932–83, lived in England 1962–71), *October still* 1962, synthetic polymer paint and polyvinyl acetate on composition board. Loti & Victor Smorgon Fund, 2013

AUSTRALIAN PHOTOGRAPHY

GIFTS

**Judith Fletcher** (Australia 1886–1971), *No title (Portrait of Blamire Young)* (1920s), gelatin silver photograph. Gift of Elly Fink, 2013

**Simon Obarzanek** (born Israel 1968, arrived in Australia 1974), *Untitled* (80 faces); *Untitled* (80 faces); *Untitled* (80 faces) #1; *Untitled* (80 faces) #2; *Untitled* (80 faces) #3; *Untitled* (80 faces) #4; *Untitled* (80 faces) #5; *Untitled* (80 faces) #6; *Untitled* (80 faces) #8; *Untitled* (80 faces) #9; *Untitled* (80 faces) #10; *Untitled* (80 faces) #11; *Untitled* (80 faces) #12; *Untitled* (80 faces) #14; *Untitled* (80 faces) #16; *Untitled* (80 faces) #17; *Untitled* (80 faces) #18; *Untitled* (80 faces) #19; *Untitled* (80 faces) #20; *Untitled* (80 faces) #21; *Untitled* (80 faces) #22; *Untitled* (80 faces) #23; *Untitled* (80 faces) #24; *Untitled* (80 faces) #25; *Untitled* (80 faces) #26; *Untitled* (80 faces) #28; *Untitled* (80 faces) #29; *Untitled* (80 faces) #31; *Untitled* (80 faces) #32; *Untitled* (80 faces) #33; *Untitled* (80 faces) #34; *Untitled* (80 faces) #35; *Untitled* (80 faces) #36; *Untitled* (80 faces) #37; *Untitled* (80 faces) #38; *Untitled* (80 faces) #39; *Untitled* (80 faces) #40; *Untitled* (80 faces) #42; *Untitled* (80 faces) #43; *Untitled* (80 faces) #44; *Untitled* (80 faces) #45; *Untitled* (80 faces) #46; *Untitled* (80 faces) #47; *Untitled* (80 faces) #48; *Untitled* (80 faces) #49; *Untitled* (80 faces) #50; *Untitled* (80 faces) #51; *Untitled* (80 faces) #52; *Untitled* (80 faces) #53; *Untitled* (80 faces) #54; *Untitled* (80 faces) #55; *Untitled* (80 faces) #56; *Untitled* (80 faces) #57; *Untitled* (80 faces) #58; *Untitled* (80 faces) #59; *Untitled* (80 faces) #60; *Untitled* (80 faces) #61; *Untitled* (80 faces) #63; *Untitled* (80 faces) #64; *Untitled* (80 faces) #65; *Untitled* (80 faces) #66; *Untitled* (80 faces) #67; *Untitled* (80 faces) #68; *Untitled* (80 faces) #69; *Untitled* (80 faces) #70; *Untitled* (80 faces) #71; *Untitled* (80 faces) #72; *Untitled* (80 faces) #73; *Untitled* (80 faces) #74; *Untitled* (80 faces) #76; *Untitled* (80 faces) #77; *Untitled* (80 faces) #78; *Untitled* (80 faces) #79; *Untitled* (80 faces) #80, from the 80 faces series 2002, gelatin silver photograph; *Men of passion* 2006, type C photographs. Gift of the artist through the Australian Government’s Cultural Gifts Program, 2013

**Unknown** (active Australia 1850s), *Maria Frances Miller* (c. 1858), ambrotype. Gift of M. Ahearne, P. Ahearne and M. Leithhead, 2013

**Justin O'Brien**  
Australian 1917–96  
*Boy in oriental robe* c.1946  
oil on canvas  
Presented by Rio Tinto Limited through the Australian Government’s Cultural Gifts Program, 2013  
© the artist’s estate and Philip Bacon Galleries, Brisbane







**Unknown** (active Australia 1850s), *Maria Frances Miller* (c. 1858), ambrotype. Gift of M. Ahearne, P. Ahearne and M. Leithhead, 2013

**Unknown** (active Australia 1850s), *Maria Frances Miller and James Arthur Miller* (c. 1858), ambrotype. Gift of M. Ahearne, P. Ahearne and M. Leithhead, 2013

**PURCHASES**

**Bruno Benini** (born Italy 1925, arrived Australia 1935, died 2001), *Gretta Miers wearing a cocktail dress and cape from La Petite of Collins Street*, National Gallery of Victoria 1956; *Graeme Jones, Robyn Fong, Lucinda Wills model concept for gala*, National Gallery of Victoria 1972, gelatin silver photograph. Purchased, NGV Foundation, 2013

**Polly Borland** (born Australia 1959), *Untitled (Nick Cave in a blue wig)* 2010, type C photograph. Purchased NGV Foundation, 2012

**Ross Coulter** (born Australia 1972), *10,000 paper planes – Aftermath (1)* 2011, type C photograph. Purchased NGV Foundation, 2012

**Polixeni Papapetrou** (born Australia 1960), *Hattah Man and Hattah Woman* 2012; *Ocean Man*; *Magma Man* 2013, pigment print. Purchased NGV Foundation, 2013

**William Yang** (born Australia 1943), *Self-portrait #2* 2007, inkjet photograph. Purchased with funds donated by Ms Cora Trevarthen and Professor Andrew Reeves, 2013

**Hilda Rix Nicholas**  
Australian 1884–1961, lived in Europe 1907–18  
*Elsie Rix* c.1908–14  
colour crayons and charcoal  
Purchased, NGV Supporters of Prints and Drawings, 2013  
© Bronwyn Wright

**AUSTRALIAN PRINTS AND DRAWINGS**

**AUSTRALIAN BOOKS**

**GIFTS**

**Thomas Richards, Sydney** publisher (Australian 1831–98), *Official record of the Sydney International Exhibition, 1879* 1881, book: lithographs, letterpress, 1372 pages, leather cover with gold embossing, stitched binding. The Dr Robert Wilson Collection. Gift of Dr Robert Wilson, 2012

**AUSTRALIAN DRAWINGS**

**GIFTS**

**John Brack** (Australia 1920–99), *Study for John Perceval and his angels* 1961, black chalk. Gift of Robert Lindsay through the Australian Government’s Cultural Gifts Program, 2013

**Will Dyson** (born Australia 1880, lived in England 1930–38, died England 1938), *Bernard Hall Esq.* (c. 1908), brush and ink, wash and white gouache over pencil. Gift of Professor John Cary, 2013

**Dale Frank** (born Australia 1959, lived in Europe 1980–87), *The heirophants cancerous oats*; *Portrait of the elder brother and artist as younger* 1982, pencil; *The kiss* 1985, pencil and coloured pencils on synthetic polymer paint wash. Gift of the artist through the Australian Government’s Cultural Gifts Program, 2013

**Peter Graham** (born Australia 1970), *The season of fevered senses* 1996, watercolour, charcoal, synthetic polymer paint and relief print in white ink. The Athol Hawke and Eric Harding Collection of Contemporary Prints and Drawings. Gift of Athol Hawke and Eric Harding through the Australian Government’s Cultural Gifts Program, 2013

**Pam Hallandal** (born Australia 1929), *Self-portrait* 2011, charcoal and pastel on paper. Presented by Australian Galleries through the Australian Government’s Cultural Gifts Program, 2012

**Frank Hinder** (Australia 1906–92, lived in United States 1927–34), *Lake fishermen I* (1938), watercolour over pencil; *Lake fishermen II* 1939, watercolour. Presented by Rio Tinto Limited through the Australian Government’s Cultural Gifts Program, 2013

**John Olsen** (born Australia 1928, lived in Europe 1956–60, England and United States 1965–68), *Sunday afternoon in the Domain* 1963, synthetic polymer paint, crayon and ink on paper on composition board. Gift of Neville Bertalli through the Australian Government’s Cultural Gifts Program, 2013

**Gareth Sansom** (born Australia 1939), *Hanging sacks 3* 1981, coloured fibre-tipped pens, pastel, watercolour, cut paper, blue ballpoint pen, masking tape and polyvinyl acetate; *Two figures* 1981, pencil; *Understanding my chin* 1981, collage of silver gelatin photographs, coloured fibre-tipped pens, enamel paint, ink, crayon and polyvinyl acetate; *Welcome to my mind 3* 1981, enamel paint, synthetic polymer paint, inkjet print, polaroid photograph, coloured fibre-tipped pens, pencil and polyvinyl acetate; *Don’t look now* 2003, collage of inkjet print, cut paper, polaroid photograph, synthetic polymer paint, coloured fibre-tipped pens, watercolour and polyvinyl acetate; *Performance* 2003, synthetic polymer paint, coloured fibre-tipped pens, cut paper, pencil, watercolour and polyvinyl acetate; *Fidelity* 2005, collage of torn paper with printed wrapping paper attached to verso, synthetic polymer paint, enamel paint, cut paper, inkjet print, coloured fibre-tipped pens, ballpoint pen, watercolour, staples and scratching back; *Two figures with gondola* 2005; coloured fibre-tipped pens, synthetic polymer paint, cut paper, pencil, watercolour, polyvinyl acetate and scratching back. Gift of the artist through the Australian Government’s Cultural Gifts Program, 2013

**Ricky Swallow** (born Australia 1974), *The Omega man* 1998, watercolour. The Athol Hawke and Eric Harding Collection of Contemporary Prints and Drawings. Gift of Athol Hawke and Eric Harding through the Australian Government’s Cultural Gifts Program, 2013



**Peter Walsh** (Australia 1958–2009), *A man, a woman* 1989–90, watercolour. The Athol Hawke and Eric Harding Collection of Contemporary Prints and Drawings. Gift of Athol Hawke and Eric Harding through the Australian Government’s Cultural Gifts Program, 2013

**Bradd Westmoreland** (born Australia 1975), *(Man in box, pointing); (Man pushing lawnmower)* (c. 1999), brown synthetic polymer paint and red watercolour on card; *Blue circle and square (Study for possible painting); White and blue circle and square (Study for possible painting)* 2001, synthetic polymer paint. The Athol Hawke and Eric Harding Collection of Contemporary Prints and Drawings. Gift of Athol Hawke and Eric Harding through the Australian Government’s Cultural Gifts Program, 2013

**C. Dudley Wood** (Australia 1905–1980), *Maintenance workshop construction, Mt Tom Price* (c. 1965), gouache over pencil on cardboard. Presented by Rio Tinto Limited through the Australian Government’s Cultural Gifts Program, 2013

PURCHASES

**Kirstin Berg** (born Australia 1973), *And finally the summit* 2011, watercolour, ink, ash, graphite and steel pins. Purchased NGV Foundation, 2013

**Steve Cox** (born England 1958, arrived Australia 1967), *Greed* 2012, watercolour, gouache and collage of cut printed illustration. Purchased NGV Foundation, 2013

**Frank Hinder** (Australia 1906–92, lived in United States 1927–34), *Banksia* 1938, tempera on paper. Purchased NGV Foundation and The Warren Clark Bequest, 2013

**Laith McGregor** (born Australia 1977), *S-O-M-E-O-N-E* 2012, pencil, blue, black and sepia fibre-tipped pens, blue and black ballpoint pens, blue adhesive tape, collage of torn dollar note, adhesive stickers and stamps, coffee and adhesive. Purchased NGV Foundation, 2013

**Andrew McQualter** (born Australia 1970), *A partial index* 2012, synthetic polymer paint on existing wall; coloured pencils on paper. Purchased NGV Foundation, 2012

**Hilda Rix Nicholas** (Australia 1884–1961, lived in Europe 1907–18), *Elsie Rix* (c. 1908–14), colour crayons and charcoal. Purchased, NGV Supporters of Prints and Drawings, 2013; *Three friends* (1912–14); *Hamido sleeps* 1914, charcoal and pastel. Purchased NGV Foundation, 2013

**Andrew Seward** (born Australia 1967), *Studies after a drawing* 2011, pencil and watercolour on 18 sheets. Purchased NGV Foundation with the assistance of The Leon & Sandra Velik Endowment for Contemporary Drawings, 2012

**TextaQueen** (born Australia 1975), *Call of the crocotta (Self-portrait); Colonised desire – The TextaQueen, Animal within (Self-portrait)* 2012; *Gandhi returns (Self-portrait)* 2013, colour fibre-tipped pens. Purchased NGV Foundation with the assistance of The Docking Drawing Fund, 2013

**Murray Walker** (born Australia 1937, lived in England 1958–62), *Kallista landscape* 1966, pencil; *Sabrina, Yvette and Benjy* 1967, pen and ink and blue wash; *Study for The Performers* 1967, pen and ink and wash. Purchased, Victorian Foundation for Living Australian Artists, 2012

**Fred Williams** (Australia 1927–82, lived in England 1951–56), *Portrait of a jockey* (c. 1953), black chalk. Purchased, Fred Williams Prints and Drawings Acquisition Fund, 2013

AUSTRALIAN PRINTS

GIFTS

**Rick Amor** (born Australia 1948), *Newspaper seller* 1968, etching, ed. 10/12; *Runner* 1984, woodcut, ed. 2/10; *Self-portrait* 1988, woodcut, artist’s proof; *The ship* 1988, woodcut, ed. 2/10; *Garden* 1989, etching, artist’s proof; *River and sea* 1990, woodcut, ed. 2/10; *The rock and the sea* 1990, etching, artist’s proof; *Self-portrait fragment* 1990, woodcut, ed. 1/10; *River with an old boat hull* 1991, drypoint, artist’s proof III; *Still life* 1992, etching, ed. 8/10; *The flats* 1993, woodcut, ed. 4/5; *Into the garden* 1993, woodcut, ed. 9/10;

*The world of men* 1993, woodcut, ed. 2/6; *The bureau* 1995, etching, ed. 10/10; *Overpass* 1996, etching, ed. 3/10; *The waiter* 1997, lithograph, ed. 8/20; *The judge* 1998–2002, etching, ed. 7/10; *Empire of the sea* 1999, etching, ed. 5/10; *Empire of the sea* 2000, lithograph, ed. 10/20; *Returning storm* 2001, etching, ed. 10/10; *The dog* 2002, etching, proof; *The quiet days* 2002, lithograph, ed. 15/30; *The ship* 2003, etching, artist’s proof 1/1; *Solitary life* 2005, etching, ed. 3/10; *Entrance to the garden* 2006, etching, ed. 8/10; *Street at night* 2006, etching, artist’s proof II; *Portal* 2007, aquatint and etching, ed. 10/10; *Three figures by a building* 2007, etching, ed. 10/10; *Self-portrait* 2009, drypoint, artist’s proof 1; *Moonrise. Walls of China* 2011, lithograph, ed. 2/15; *Self-portrait* 2012, etching, ed. 5/10. Gift of the artist through the Australian Government’s Cultural Gifts Program, 2012

**John Colbourn** (Australia 1910–45), *Gothic doorway* (before 1942), linocut; *Pleasure craft; Zechariah’s Vision* (before 1942), colour linocut. Gift of Deirdre Willis, 2012

**Yuko Fujita** (born Japan 1967, arrived Australia 2001), *Gnossienne no. 3 – Eric Satie* 2005, digital print, paper, cut elements, string, cloth cover, paper folder with string tie, ed. 3/3. The Athol Hawke and Eric Harding Collection of Contemporary Prints and Drawings. Gift of Athol Hawke and Eric Harding through the Australian Government’s Cultural Gifts Program, 2013

PURCHASES

**Charles Blackman** (born Australia 1928, lived in England 1961–66), *Head study; Head study* (c. 1951), monotype. Purchased, NGV Supporters of Prints and Drawings, 2012

**Brent Harris** (born New Zealand 1956, arrived Australia 1981), *the fall* 2012, set of 7 monotypes. Purchased with assistance from the Vivien Knowles Fund for Contermporary Art, 2012

**Brent Harris**  
born New Zealand 1956, arrived Australia 1981  
*the fall* 2012 (detail)  
set of 7 monotypes  
Purchased with assistance from the Vivien Knowles Fund for Contermporary Art, 2012  
© Brent Harris

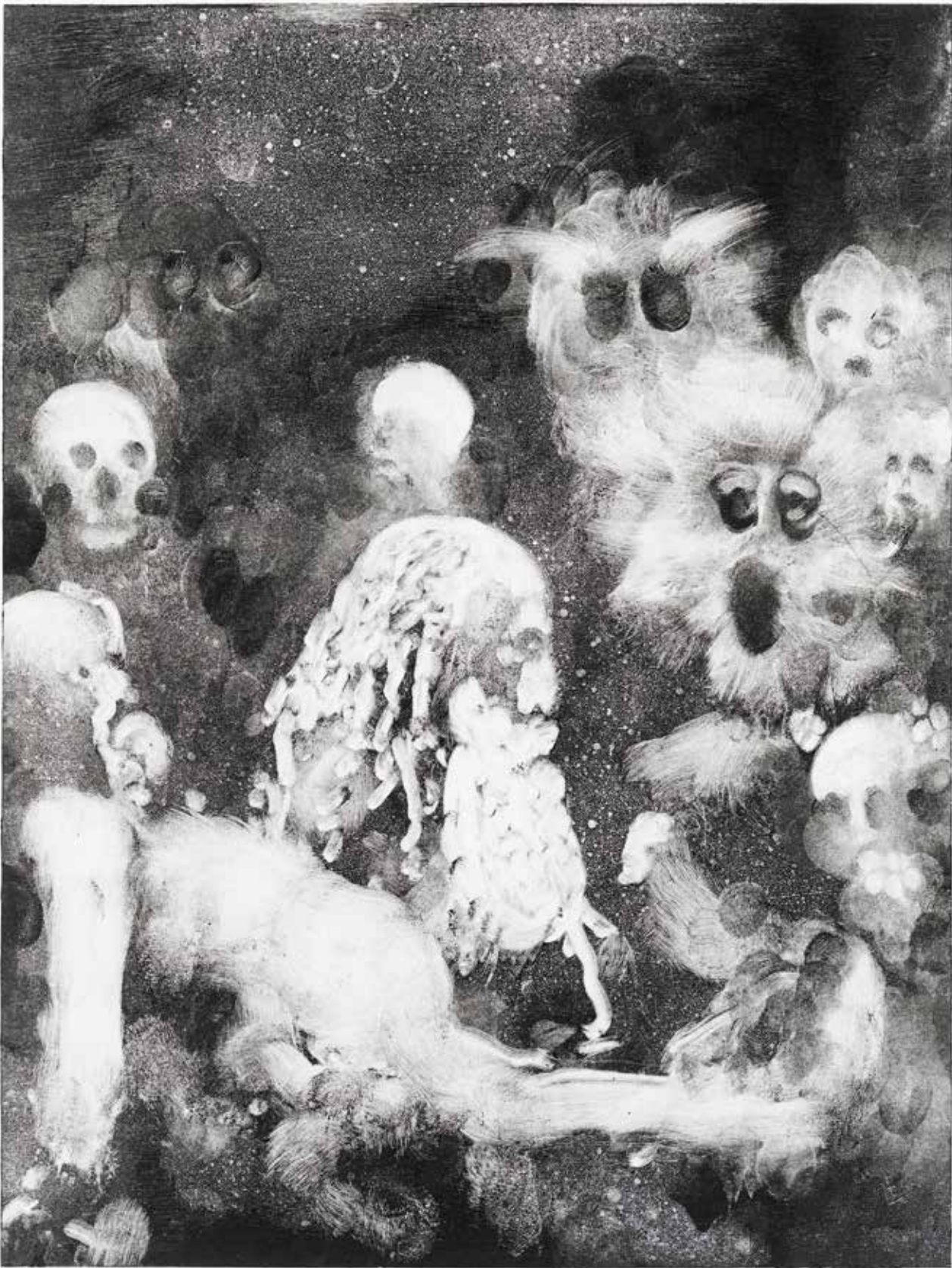





**Charles Rodius** (born Germany 1802, lived in France and England 1820s, arrived Australia 1829, died 1860), *A view of Sydney, New South Wales* 1831, pencil. Joe White Bequest, 2012

**Murray Walker** (born Australia 1937, lived in England 1958–62), *Kanumbra* 1963, deep etching, roulette and plate tone, ed. 1/15; *Farm life at Kallista* 1964, woodcut, ed. 7/26; *Fred Williams and Lilith* 1965, woodcut; *Bill Burns* 1966, woodcut, artist’s proof 1/5; *Bush battler’s paradise* 1966, etching and burnishing, ed. 5/5; *Children playing at Kallista* 1966, etching and aquatint, ed. 1/20; *The dark at the end of the day* 1966, etching, aquatint and engraving, ed. 6/10; *Yvette, Sabrina and Ben at Kallista* 1966, etching, soft-ground etching, scraping and burnishing, artist’s proof; *A very modern girl* 1973, etching and spit biting, artist’s proof; *London street demonstration* 2007, monotype and oil paint. Purchased, Victorian Foundation for Living Australian Artists, 2012

**AUSTRALIAN SCULPTURE**

**GIFTS**

**Clement Meadmore** (born Australia 1929, lived in United States 1963–2005, died United States 2005), *Unwinding* (c. 1973), painted steel. Presented by Rio Tinto Limited through the Australian Government’s Cultural Gifts Program, 2013

**Lenton Parr** (Australia 1924–2003, lived in England 1955–57), *Seated figure, reclining* (1956); *Sierra* (1976), enamel paint on steel. Gift of Sue Walker AM through the Australian Government’s Cultural Gifts Program, 2012

**PURCHASES**

**Julia deVille** (born New Zealand 1982, arrived Australia 2001), *Custard* (2012), enamelled metal, freeze-dried chicks, onyx, metal, wood. Purchased NGV Foundation, 2012

**Zhu Qizhan**  
Chinese 1892–1996  
*Mountain landscape* 1995  
ink and watercolour on paper  
Gift of Jason Yeap OAM in honour of Allan Myers AO President of the Council of Trustees of the NGV through the Australian Government’s Cultural Gifts Program, 2012  
© Zhu Qizhan

**Robert Jacks** (born Australia 1943, lived in Canada and United States 1968–78), *White felt cut piece 45°–90°* 1970, remade 1994, felt. Purchased, Victorian Foundation for Living Australian Artists, 2012

**Rob McLeish** (born Australia 1976), *Gravity stole my eyelid* (2012), steel, digital print on aluminium, clay, synthetic polymer clay, synthetic polymer resin and enamel. Purchased, Victorian Foundation for Living Australian Artists, 2012

**Callum Morton** (born Canada 1965, arrived Australia 1967), *Cover Up #4* (2012), synthetic polymer paint on resin, polyurethane and composition board. Purchased NGV Foundation, 2012

**Michelle Ussher** (born Australia 1975), *Amarouts mirror* (2012), porcelain, powder-coated steel, epoxy putty. Purchased, Victorian Foundation for Living Australian Artists, 2012

**INTERNATIONAL ART**

**ASIAN ART**

**GIFTS**

**BHUTANESE**, *Ceremonial cloth (Chaksey pangkep)* (19th century), cotton, silk. Gift of Russell Howard through the Australian Government’s Cultural Gifts Program, 2012

**BHUTANESE**, *Ceremonial cloth (Chaksey pangkep)* (early 20th century – mid 20th century), cotton, silk. Gift of Russell Howard through the Australian Government’s Cultural Gifts Program, 2012

**BHUTANESE**, *Shawl/Raincloth (Charkhab/Charkep)* (early 20th century – mid 20th century), wool. Gift of Russell Howard through the Australian Government’s Cultural Gifts Program, 2012

**BHUTANESE**, *Shawl/Raincloth (Charkhab/Charkep)* (early 20th century – mid 20th century), wool. Gift of Russell Howard through the Australian Government’s Cultural Gifts Program, 2012

**BHUTANESE**, *Woman’s belt (Kera)* (early 20th century – mid 20th century), cotton, silk. Gift of Russell Howard through the Australian Government’s Cultural Gifts Program, 2012

**BHUTANESE**, *Woman’s dress cloth (Kira)* (early 20th century – mid 20th century), cotton, silk. Gift of Russell Howard through the Australian Government’s Cultural Gifts Program, 2012

**BHUTANESE**, *Woman’s dress cloth (Kira)* (early 20th century – mid 20th century), cotton, silk. Gift of Russell Howard through the Australian Government’s Cultural Gifts Program, 2012

**BHUTANESE**, *Dress clip (Koma)* (mid 20th century), silver, turquoise. Gift of Russell Howard through the Australian Government’s Cultural Gifts Program, 2012

**CHAO Shao-an** (ZHAO Shaoang) (Chinese 1905–98), *A pair of calligraphy* 1989, ink on paper. Gift of Jason Yeap OAM through the Australian Government’s Cultural Gifts Program, 2012

**CHEN Wen His** (CHEN Wenxi) (Chinese 1906–91, worked in Singapore 1948–91), *Squirrel in the midst of bamboo and plum blossoms* (1950s –60s), ink and watercolour on paper. Gift of Jason Yeap OAM through the Australian Government’s Cultural Gifts Program, 2012

**FILIPINO, Maranao people**, *Woman’s tubular skirt, malong landap* (mid 20th century), silk; slit tapestry weave. Gift of Ruth Clemens, 2013

**Utagawa HIROSHIGE** (Japanese 1797–1858), *Enoshima Island Edo period* (1850s), ink and coloured pigments on silk. Felton Bequest in honour of Allan Myers AO President of the Council of Trustees of the NGV, 2012

**HUANG Yongyu** (Chinese 1924–), *Cranes on a beach* 1981, ink and gouache on paper. Presented by Mering Corporation Pty Ltd through the Australian Government’s Cultural Gifts Program, 2013

**INDIAN**, *Vishvarupa* (late 19th century), opaque watercolour on cotton. Gift of John McCarthy in memory of Edwin and Margot McCarthy through the Australian Government’s Cultural Gifts Program, 2013



**INDIAN**, *Snakes and ladders (Gyanbazi)* (late 19th – early 20th century), opaque watercolour on paper. Gift of John McCarthy in memory of Edwin and Margot McCarthy through the Australian Government’s Cultural Gifts Program, 2013

**INDIAN**, *Group of pilgrimage pendants and moulds* (19th century –20th century), metal. Gift of John McCarthy in memory of Edwin and Margot McCarthy through the Australian Government’s Cultural Gifts Program, 2013

**INDIAN**, *Panel for a blouse (Choli)* (mid 20th century), silk, cotton, mirrors, embroidery. Gift of Marg Stephens, 2013

**JAPANESE**, *Dish with Tatsuta River design (Iroe Tatsutagawamon sara)* Edo period (late 17th – early 18th century), porcelain, enamel (Nabeshima ware). Felton Bequest in honour of Allan Myers AO President of the Council of Trustees of the NGV, 2012

**JAPANESE**, *Noh theatre robe, Atsuita (Nōshōzoku Atsuita)* Edo period (late 18th century), silk, gilt-paper, silk thread. Felton Bequest in honour of Allan Myers AO President of the Council of Trustees of the NGV, 2012

**JAPANESE**, *Bowl with design lion dog design (Iroe shishizu rinkabachi)* Edo period (1824–31), porcelain, enamel (Kuntani ware, Yoshidaya style). Felton Bequest in honour of Allan Myers AO President of the Council of Trustees of the NGV, 2012

**JAPANESE**, *Noh theatre robe, Karaori (Nōshō Karaori)* late Edo period (mid 19th century), silk. Felton Bequest in honour of Allan Myers AO President of the Council of Trustees of the NGV, 2012

**JAPANESE**, *Noh theatre robe, Karaori (Nōshō Karaori)* Taisho period – early Showa period (1913–35), silk. Felton Bequest in honour of Allan Myers AO President of the Council of Trustees of the NGV, 2012

**Kohei NAWA** (Japanese 1975–), *PixCell-Red Deer* 2012, from the *Beads* series 2000– , Red Deer (Cervus elaphus), glass, crystal beads, vinyl acetate, acrylic urethane, epoxy resin. Felton Bequest, 2013

**TIBETAN**, *Embroidered thangka* (19th century), silk. Gift of Russell Howard through the Australian Government’s Cultural Gifts Program, 2012

**TIBETAN**, *Woman’s apron (Pangden)* (early 20th century), wool. Gift of Russell Howard through the Australian Government’s Cultural Gifts Program, 2012

**Tōkō SHINODA** (Japanese 1913–), *Fountain* 1983, hand-coloured lithograph, ed. 35/35. Gift of Norman Tolman to commemorate the opening of the Pauline Gandel Gallery of Japanese Art, 2013

**UZBEK people**, *Chapan* (late 20th century), silk, cotton, dyes; ikat. Gift of Alexandra and Leigh Copeland, 2012

**UZBEK people**, *Saye gosha* (20th century), silk, cotton, dyes; embroidery. Gift of Alexandra and Leigh Copeland, 2012

**UZBEK people**, *Saye gosha* (20th century), silk, cotton, dyes; embroidery. Gift of Alexandra and Leigh Copeland, 2012

**UZBEK people**, *Saye gosha* (20th century), silk, cotton, dyes, beads; embroidery. Gift of Alexandra and Leigh Copeland, 2012

**UZBEK people**, *Saye gosha* (20th century), silk, cotton, dyes, glass beads; embroidery. Gift of Alexandra and Leigh Copeland, 2012

**UZBEK people**, *Saye gosha* (20th century), silk, cotton, dyes; embroidery. Gift of Alexandra and Leigh Copeland, 2012

**UZBEK people**, *Saye gosha* (20th century), silk, cotton, dyes; embroidery. Gift of Alexandra and Leigh Copeland, 2012

**UZBEK people**, *Saye gosha* (20th century), silk, cotton, dyes, beads; embroidery. Gift of Alexandra and Leigh Copeland, 2012

**UZBEK people**, *Saye gosha* (20th century), silk, cotton, dyes, beads; embroidery. Gift of Alexandra and Leigh Copeland, 2012

**ZHU Qizhan** (Chinese 1892–1996), *Rivers flowing in the midst of ten thousand mountains* 1991, ink and watercolour on paper. Gift of Jason Yeap OAM through the Australian Government’s Cultural Gifts Program, 2013; *Mountain and sea landscape* 1992, ink and watercolour on paper. Gift of Gordon & Francoise Wong Samyue and Christopher & Prisca Wong Samyue through the Australian Government’s Cultural Gifts Program, 2013; *Mountain landscape* 1995, ink and watercolour on paper. Gift of Jason Yeap OAM in honour of Allan Myers AO President of the Council of Trustees of the NGV through the Australian Government’s Cultural Gifts Program, 2012

**PURCHASES**

**AFGHAN**, *Wedding dress* (1970s –80s), silk, cotton; embroidery. Purchased with funds donated by Vivien Knowles, 2012

**AFGHAN**, *Wedding dress* (1970s –80s), silk, cotton; embroidery, ikat. Purchased with funds donated by Vivien Knowles, 2012

**AFGHAN**, *Boy’s waistcoat* (20th century), silk, cotton. Purchased with funds donated by Vivien Knowles, 2012

**AFGHAN**, *Cap* (20th century), glass beads, cotton. Purchased with funds donated by Vivien Knowles, 2012

**AFGHAN**, *Cap* (20th century), glass beads, cotton. Purchased with funds donated by Vivien Knowles, 2012

**AFGHAN**, *Suzani* (20th century), wool, cotton; embroidery. Purchased with funds donated by Vivien Knowles, 2012

**CHINESE**, *Scholar’s rock used as a brush stand, lingbi rock with wooden base.* Purchased, NGV Supporters of Asian Art and Karen and Leon Wender in memory of Ross Stretton, 2013

**Japanese**  
*Noh theatre robe, Atsuita (Nōshōzoku Atsuita)*  
Edo period (late 18th century)  
silk, gilt-paper, silk thread  
Felton Bequest in honour of Allan Myers AO President of the Council of Trustees of the NGV, 2012







**GUAN Wei** (Chinese 1957–, worked in Australia 1989–), *Up in the clouds no 1; Up in the clouds no 2* 2012, bronze, ed. 1/5. Purchased, NGV Supporters of Asian Art, 2012

**JAPANESE**, *Brazier (Furo)* Momoyama period 1568–(1600–15), bronze (*Hakata Ashiya style*). Purchased with funds donated by Yoko and Adam Ryan, 2012

**JAPANESE**, *Tea bowl (Chawan)* Momoyama period 1568–(1600–15), stoneware (Narumi Oribe ware). Purchased with funds donated by Mitsubishi Corporation, 2012

**JAPANESE**, *Map of the inland sea* Edo period (1600–15–1868), ink, coloured pigments, gold and mica on paper. Purchased, NGV Supporters of Asian Art, 2013

**JAPANESE**, *Kettle (Kama)* early Edo period (17th century), iron, copper alloy (Ise Ashiya style). Purchased with funds donated by Yoko and Adam Ryan, 2012

**JAPANESE**, *Brazier base (Shikiita)* Meiji period 1868–1912, lacquer on wood. Purchased with funds donated by Yoko and Adam Ryan, 2012

**KAWANABE Kyosai** (Japanese 1831–89), *Kysai gaden* Meiji period (1887), artist's books: colour woodblock, four volumes (78 pages, 80 pages, 72 pages, 72 pages) stitched binding, paper on silk cover, ivory. Purchased with funds donated by the Hon. Michael Watt and Cecilie Hall, 2012

**ISHI Matora (Shinko)** (Japanese 1794–1833), *Annual festivities* (1833), ink, coloured pigments, gold and silver leaf on paper. Purchased, NGV Supporters of Asian Art, 2013

**PASHTUN people**, *Dress bodice* (after 1983), silk, cotton, metal coins; embroidery. Purchased with funds donated by Vivien Knowles, 2012

**Kohei Nawa**  
Japanese 1975–  
*PixCell-Red Deer* 2012  
taxidermied Red deer, glass, acrylic, crystal beads  
Felton Bequest, 2013  
© Kohei Nawa, courtesy Sandwich, Kyoto

**PASHTUN people**, *Cap* (20th century), silk, cotton, metallic thread. Purchased with funds donated by Vivien Knowles, 2012

**PASHTUN people**, *Cap* (20th century), silk, cotton, metallic thread. Purchased with funds donated by Vivien Knowles, 2012

**PASHTUN people**, *Cap* (20th century), silk, cotton, metallic thread. Purchased with funds donated by Vivien Knowles, 2012

**PASHTUN people**, *Cap* (20th century), silk, cotton, metallic thread. Purchased with funds donated by Vivien Knowles, 2012

**Sudsiri PUI-OCK** (Thai 1976–), *Farmer* 2009, colour DVD, sound, 4 min (looped), ed. 1/6. Purchased NGV Foundation, 2012

**TURKMAN people**, *Cap* (20th century), silk, cotton. Purchased with funds donated by Vivien Knowles, 2012

**TURKMAN people**, *Cap* (20th century), silk, cotton. Purchased with funds donated by Vivien Knowles, 2012

**TURKMAN people**, *Cap* (20th century), silk, cotton. Purchased with funds donated by Vivien Knowles, 2012

**UZBEK people**, *Cap* (20th century), silk, cotton, metallic thread. Purchased with funds donated by Vivien Knowles, 2012

**UZBEK people**, *Chapan* (20th century), silk, cotton; ikat. Purchased with funds donated by Vivien Knowles, 2012

**UZBEK people**, *Chapan* (20th century), silk, cotton; ikat. Purchased with funds donated by Vivien Knowles, 2012

**UZBEK people**, *Chapan* (20th century), silk, cotton; ikat. Purchased with funds donated by Vivien Knowles, 2012

**UZBEK people**, *Chapan* (20th century), silk, cotton; ikat. Purchased with funds donated by Vivien Knowles, 2012

**UZBEK people**, *Hanging* (20th century), silk, cotton. Purchased with funds donated by Vivien Knowles, 2012

**UZBEK people**, *Hanging* (20th century), silk, cotton. Purchased with funds donated by Vivien Knowles, 2012

**UZBEK people**, *Hanging* (20th century), silk, cotton. Purchased with funds donated by Vivien Knowles, 2012

**UZBEK people**, *Hanging* (20th century), silk, cotton. Purchased with funds donated by Vivien Knowles, 2012

**UZBEK people**, *Hanging* (20th century), silk, cotton. Purchased with funds donated by Vivien Knowles, 2012

**UZBEK people**, *Munisak* (20th century), silk and metal thread brocade, cotton. Purchased with funds donated by Vivien Knowles, 2012

**UZBEK people**, *Munisak* (20th century), silk, cotton; ikat, Purchased with funds donated by Vivien Knowles, 2012

**UZBEK people**, *Pantaloons* (20th century), silk. Purchased with funds donated by Vivien Knowles, 2012

**UZBEK people**, *Pantaloons* (20th century), silk, cotton; ikat, Purchased with funds donated by Vivien Knowles, 2012

**UZBEK people**, *Tunic* (20th century). silk; ikat. Purchased with funds donated by Vivien Knowles, 2012

**UZBEK people**, *Tunic* (20th century), silk; ikat. Purchased with funds donated by Vivien Knowles, 2012

**UZBEK people**, *Tunic* (20th century), silk, metallic thread; ikat. Purchased with funds donated by Vivien Knowles, 2012

**UZBEK people**, *Tunic* (20th century), silk, cotton; ikat. Purchased with funds donated by Vivien Knowles, 2012





INTERNATIONAL DECORATIVE ARTS

GIFTS

**ALLEN & MOORE, Birmingham manufacturer** (English active 1840s –1920s), *The Great Exhibition of the works of Industry of All Nations, London, commemorative medal; The Great Exhibition of the works of Industry of All Nations, London, commemorative medal; The Great Exhibition of the works of Industry of All Nations, London, commemorative medal* 1851, white metal. The Dr Robert Wilson Collection. Gift of Dr Robert Wilson, 2012

**Charles Edward BARBER** engraver (England/ United States 1840–1917) **Augustus SAINT-GAUDENS designer** (Ireland/United States 1848–1907) *World’s Columbian Exposition Chicago, prize medal and box* 1893, bronze, pressed metal, velvet, (other materials). The Dr Robert Wilson Collection. Gift of Dr Robert Wilson, 2012

**Ernst BARLACH** designer (Germany 1870–1938) **SCHWARZBURGER WERKSTÄTTEN FÜR PORZELLANKUNST, Schwarzburg** manufacturer (Germany est. 1909), *Russian beggar woman with a bowl (Russische Bettlerin mit Schale)* (1906) designed, (1912–13) manufactured, porcelain. Gift of Edith Gordon, 2012

**Albert Désiré BARRE** designer (France 1818–78), *Universal Exposition, Paris, prize medal (Exposition universelle, Paris)* 1855, silver. The Dr Robert Wilson Collection. Gift of Dr Robert Wilson, 2012

**Albert Désiré BARRE** designer (France 1818–78) **GERVAIS ET CIE.** manufacturer (France active 1850s), S. A. I. *Prince Napoleon, President of the Imperial Commission, commemorative medal* (S. A. I. *Le Prince Napoléon, Président de la commission impériale*) 1855, copper. The Dr Robert Wilson Collection. Gift of Dr Robert Wilson, 2012

**George Bullock** designer English 1782/83–1818 *Pier commode* c.1818 Goncalo Alves wood, Ebony (Diospyros sp.), gilt-wood, gilt-metal, gilt-brass, brass, Mona marble, silk velvet Purchased NGV Foundation with the assistance of the Estate of Ruth Margaret Frances Houghton, the Nigel Peck AM & Patricia Peck Fund, Peter and Ivanka Canet and the Estate of Ouida Marston, 2013

**Joseph Edgar BOEHM** designer (England/ France 1834–90) **George T. MORGAN** designer (England/United States 1845–1925), *Fourth Annual International Exhibition, London, prize medal and box* 1874, bronze, leather, silk with gold embossing, velvet, metal, (other materials). The Dr Robert Wilson Collection. Gift of Dr Robert Wilson, 2012

**Antonie BOVY** designer (Switzerland 1795–1877) **CH. MASSONNET** manufacturer (France active 1860s), *International Exhibition, London, commemorative medal and box* 1862, white metal, cardboard, letterpress, flock. The Dr Robert Wilson Collection. Gift of Dr Robert Wilson, 2012

**Frank BOWCHER** designer (England 1864–1938) **P. VAUGHTON & SONS, Birmingham** manufacturer (England est. 1894), *Franco-British Exhibition, London, prize medal and box* 1908, bronze, leather with gold embossing, silk with gold embossing, velvet, metal, (other materials). The Dr Robert Wilson Collection. Gift of Dr Robert Wilson, 2012

**Andrea BRUSTOLON** (attributed to) (Italy 1662–1732), *Pair of armchairs* (c. 1700), Boxwood (Buxux sp.), wool velvet, (other materials). Felton Bequest, 2012

**T. CANU** (France active 1860s), *International Exhibition, London, commemorative medal (Médaille commemorative de l’Exposition universelle de Londres* 1862) 1862, bois durci, gilt-metal. The Dr Robert Wilson Collection. Gift of Dr Robert Wilson, 2012

**Armand Auguste CAQUÉ** designer (France 1793–1881) **Eugene-André OUDINÉ** designer (France 1810–89), *Universal Exposition, Paris, commemorative medal (Exposition universelle, Paris)* 1855, gilt-bronze. The Dr Robert Wilson Collection. Gift of Dr Robert Wilson, 2012

**Jules-Clément CHAPLAIN** designer (France 1839–1909), *Universal Exposition, Paris, prize medal and box (Exposition universelle)* 1878, silver, leather, silk, velvet, metal, (other materials); *Universal Exposition, Paris, prize medal and box (Exposition universelle, Paris)* 1878, gold, leather with gold embossing, velvet, silk, metal, (other materials); *Universal Exposition, Paris. Press Committee, Osiris Prize, prize medal (Exposition universelle, Paris. Comité de la presse Prix Osiris)* 1889, bronze; *Universal Exposition, Paris,*

*prize medal (Exposition universelle, Paris)* 1900, silver electroplate, ribbon; *Universal Exposition, Paris, prize medal and box (Exposition universelle, Paris)* 1900, gilt-bronze, leather with gold embossing, silk, velvet, (other materials); *Universal Exposition, Paris, prize medal and box (Exposition universelle, Paris)* 1900, bronze; leather with gold embossing, silk, velvet, (other materials). The Dr Robert Wilson Collection. Gift of Dr Robert Wilson, 2012

**CH. MASSONNET** manufacturer (France active 1860s) **Armand Auguste CAQUÉ** designer (France 1793–1881), S. A. I. *Prince Napoleon, President of the Imperial Commission of the Universal Exposition 1855, commemorative medal* (S. A. I. *Le Prince Napoléon, Président de la commission impériale de l’exposition universelle 1855*) 1855, copper. The Dr Robert Wilson Collection. Gift of Dr Robert Wilson, 2012

**Paul-Marcel DAMMANN** designer (France 1885–1939) *International Exposition of Arts and techniques in Modern Life, Paris, jury medal and box (Exposition internationale des arts et techniques dans la vie moderne, Paris)* 1937, gilt-bronze, leather with gold embossing, silk, velvet, metal, (other materials). The Dr Robert Wilson Collection. Gift of Dr Robert Wilson, 2012

**Frédéric Charles Victor DE VERNON** designer (France 1858–1912), *Universal Exposition, Paris. Tuileries Banquet of the Mayors of France, 22 September 1900, commemorative medal and box (Exposition universelle, Paris. Banquet des Tuileries offert aux maires de France. Paris, 22 septembre 1900)* 1900, bronze, cardboard with gold embossing, silk, velvet, (other materials). The Dr Robert Wilson Collection. Gift of Dr Robert Wilson, 2012

**Jean DE VERNON** designer (France 1897–1975), *International Exposition of Arts and techniques in Modern Life, Paris, commemorative medal (Exposition internationale des arts et techniques dans la vie moderne, Paris)* 1937, bronze. The Dr Robert Wilson Collection. Gift of Dr Robert Wilson, 2012



**George DOWLER** designer (England active 1860s), *The building for the International Exhibition (South front view) opened May 1st 1862, commemorative medal and box* 1862, white metal, cardboard, paper, lithograph, letterpress. The Dr Robert Wilson Collection. Gift of Dr Robert Wilson, 2012

**Jean-Baptiste-Daniel DUPUIS** designer (France 1849–99), *Universal Exposition, Paris. Alexander III Bridge, commemorative medal and box (Exposition universelle, Paris. Pont Alexandre III)* 1900, silver electroplate, leather with gold embossing, silk, velvet, metal, (other materials). The Dr Robert Wilson Collection. Gift of Dr Robert Wilson, 2012

**ENGLAND** manufacturer, *The Grand International Building of 1851 for The Great Exhibition of the works of Industry of All Nations, pot lid* 1851, earthenware (pratt ware). The Dr Robert Wilson Collection. Gift of Dr Robert Wilson, 2012

**FRANCE** manufacturer, *Universal Exposition Paris, fan (Exposition universelle, Paris)* 1867, wood, metal, ribbon. The Dr Robert Wilson Collection. Gift of Dr Robert Wilson, 2012

**FRANCE** manufacturer, *The Universal Exposition, Paris, pot lid (Exposition universelle, Paris)* 1867, earthenware. The Dr Robert Wilson Collection. Gift of Dr Robert Wilson, 2012

**FRANCE** manufacturer, *Souvenir of the Universal Exposition, Paris, serviette ring (Souvenir de Exposition universelle, Paris)* 1878, silver electroplate. The Dr Robert Wilson Collection. Gift of Dr Robert Wilson, 2012

**FRANCE** manufacturer, *Universal Exposition, Paris, beaker (Exposition universelle, Paris)* 1889, glass (moulded decoration). The Dr Robert Wilson Collection. Gift of Dr Robert Wilson, 2012

**FRANCE** manufacturer, *Universal Exposition, Paris, jury service badge and box (Exposition universelle, Paris)* 1889, gilt-metal, metal, enamel, cardboard with gold embossing. The Dr Robert Wilson Collection. Gift of Dr Robert Wilson, 2012

**FRANCE** manufacturer, *Universal Exposition, Paris, award medal (Exposition universelle, Paris)* 1899, gilt-metal, enamel, ribbon. The Dr Robert Wilson Collection. Gift of Dr Robert Wilson, 2012

**FRANCE** manufacturer, *Souvenir of the Universal Exposition, Paris. Alexander III Bridge, covered powder bowl* 1900, glass, (etched, gilt) gilt-metal. The Dr Robert Wilson Collection. Gift of Dr Robert Wilson, 2012

**FRANCE** manufacturer, *Universal Exposition, Paris, award medal (Exposition universelle, Paris)* 1900, gilt-metal, enamel, ribbon. The Dr Robert Wilson Collection. Gift of Dr Robert Wilson, 2012

**FRANCE** manufacturer, *Universal Exposition, Paris. Ferris wheel of Paris, commemorative charger (Grande Roue de Paris. Exposition universelle, Paris)* 1900, porcelain. The Dr Robert Wilson Collection. Gift of Dr Robert Wilson, 2012

**Ewen HENDERSON** (England 1934–2000), *Vase* (c. 1987), stoneware, porcelain. Gift of Robert Nelson, 2013

**HIPPOLYTE BOULENGER & CO., Choisy-le-Roi** manufacturer (France 1863–1953), *1. At the Exposition of Chicago 1893, commemorative plate (1. À l'Exposition de Chicago); 8. At the Exposition of Chicago 1893, commemorative plate (8. À l'Exposition de Chicago)* 1893; *Universal Exposition, Paris. Army and Navy Pavilion, commemorative plate (Exposition universelle de 1900. X. Palais des armées de terre et de mer); Universal Exposition, Paris. II. Navigation Pavilion, commemorative plate (Exposition universelle, Paris. II. Palais de la navigation); Universal Exposition, Paris. III. Grand Palais, commemorative plate (Exposition universelle, Paris. III. Grand Palais); Universal Exposition, Paris. VI. Main gate, commemorative plate (Exposition universelle Paris. VI. Porte principale); Universal Exposition, Paris. VII. Electricity Pavilion, commemorative plate (Exposition universelle, Paris. VII. Palais de l'électricité); Universal Exposition, Paris. VIII. Petit Palais commemorative plate (Exposition universelle, Paris. VIII. Petit Palais)* 1900, earthenware. The Dr Robert Wilson Collection. Gift of Dr Robert Wilson, 2012

**W. H. KERR & CO., Worcester** manufacturer (England 1852–62) **KERR'S CHINA HALL**, Philadelphia retailer (United States active 1870s), *Centennial Exhibition, Philadelphia. Memorial Hall, plate* 1876, earthenware (pratt ware). The Dr Robert Wilson Collection. Gift of Dr Robert Wilson, 2012

**LEBOUEF, MILLIET & CO., Creil et Montereau** manufacturer (France 1841–95), *Universal Exposition, Paris. No. 1. Entrance of the Universal Exposition by the Jena Gate, commemorative plate (Exposition universelle, Paris. No. 1. Entrée de l'Exposition universelle par la porte d'Iéna); Universal Exposition, Paris. No. 2. The Imperial Pavilion, commemorative plate (Exposition universelle, Paris. No. 2. Le Pavillon impérial); Universal Exposition, Paris. No. 3. Isthmus of Suez Pavilion, commemorative plate (Exposition universelle, Paris. No. 3. Le Pavillon de l'Isthme de Suéz); Universal Exposition, Paris. No. 4. Portuguese Annex, commemorative plate (Exposition universelle, Paris. No. 4. Annexe du Portugal); Universal Exposition, Paris. No. 5. The Chinese Pavilions, commemorative plate (Exposition universelle, Paris. No. 5. Les Pavillons chinois); Universal Exposition, Paris. No. 6. Spanish Annex, commemorative plate (Exposition universelle, Paris. No. 6. Annexe de l'Espagne); Universal Exposition, Paris. No. 7. Aquarium. Exterior view, commemorative plate (Exposition universelle, Paris. No. 7. Aquarium. Vue extérieure); Universal Exposition, Paris. No. 8. English cottage for the Prince of Wales' receptions, commemorative plate (Exposition universelle, Paris. No. 8. Cottage anglais pour les réceptions du Prince de Gálles); Universal Exposition, Paris. No. 9. The French lighthouse, commemorative plate (Exposition universelle, Paris. No. 9. Le Phare français); Universal Exposition, Paris. No. 10. Russian houses, commemorative plate (Exposition universelle, Paris. No. 10. Maisons russes); Universal Exposition, Paris. No. 11. The Swedish house of Gustave Wasa, commemorative plate (Exposition universelle, Paris. No. 11. Maison suédoise de Gustave Wasa); Universal Exposition,*

**Joan Miró**  
Spanish 1893–1983, worked in France 1920–40  
*Daphnis and Chloe (Daphnis et Chloe)* 1933  
drypoint, ed. 69/100  
Purchased with funds donated by the Margaret Stones Fund for International Prints and Drawings, 2013  
© Joan Miró/VEGAP, Madrid. Licensed by VISCOPY, Sydney

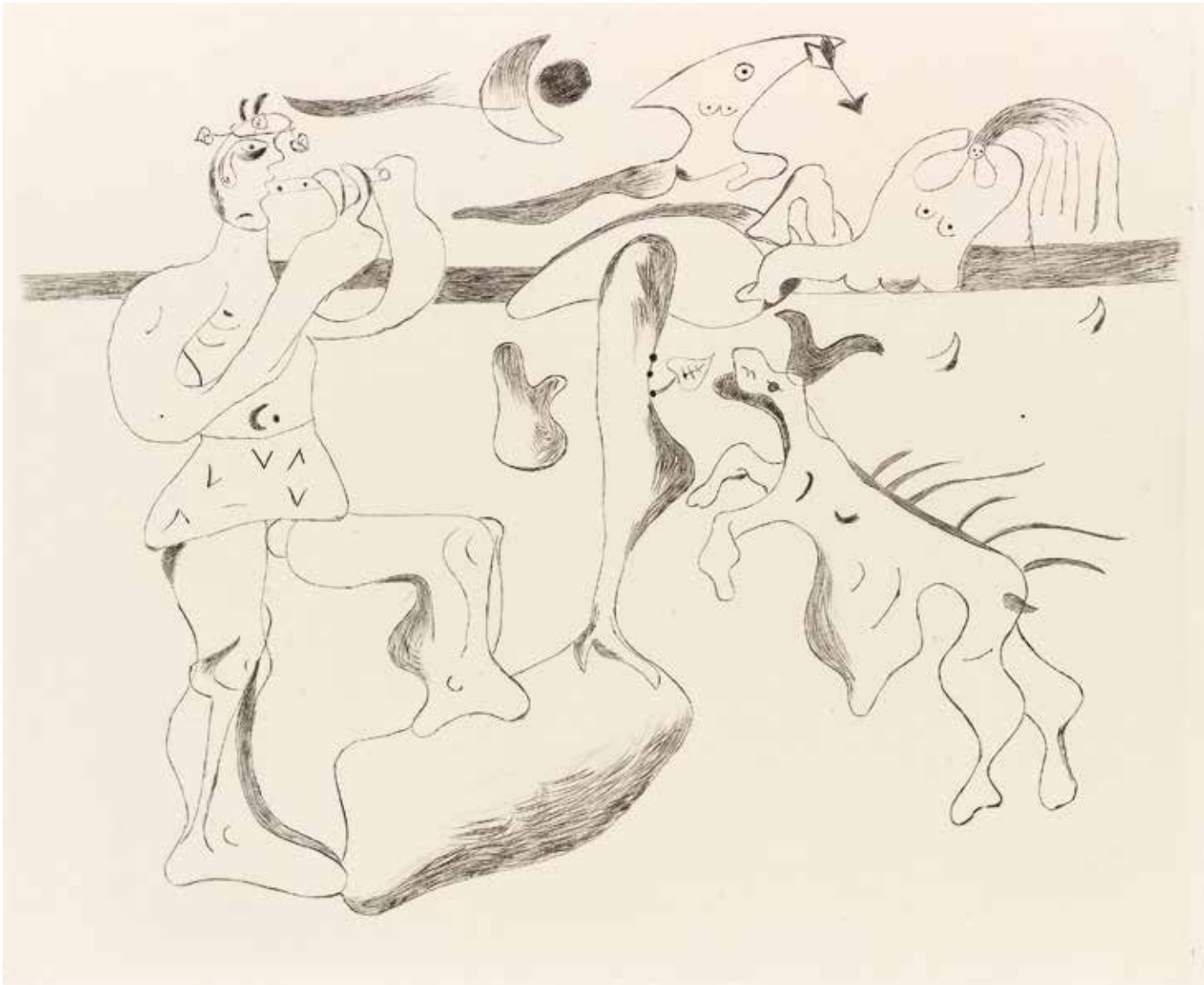



*Paris. No. 12. Pavilion of the Viceroy of Egypt, commemorative plate (Exposition universelle, Paris. No. 12. Palais du vice-roi d'Égypte) 1867, earthenware. The Dr Robert Wilson Collection. Gift of Dr Robert Wilson, 2012*

**Daniel MACLISE** designer (England active 1860s) **Leonard C. WYON** engraver (England 1826–91), *International Exhibition, London, prize medal and box* 1862, bronze, leather with gold embossing, silk, velvet, metal, (other materials). The Dr Robert Wilson Collection. Gift of Dr Robert Wilson, 2012

**MINTON, Stoke-on-Trent, Staffordshire** manufacturer (England est. 1793) **Charles TOFT senior (attributed to)** designer and decorator (England c. 1828–90), *Vase* (c. 1875), porcelain (*pâte-sur-pâte*). The Dr Robert Wilson Collection. Gift of Dr Robert Wilson and Colin Lane through the Australian Government’s Cultural Gifts Program, 2012

**MINTON, Stoke-on-Trent, Staffordshire** manufacturer (England est. 1793) **Walter CRANE** designer (England 1845–1915) **THOMAS GOODE & CO. LTD, London** retailer (England est. 1827), *Set of four plates* (1889– c. 1920) porcelain (bone china). The Dr Robert Wilson Collection. Gift of Dr Robert Wilson and Colin Lane through the Australian Government’s Cultural Gifts Program, 2012

**MINTON, Stoke-on-Trent, Staffordshire** manufacturer (England est. 1793) **Walter CRANE** designer (England 1845–1915) **THEODORE B. STARR, New York** retailer (United States 1877–1923), *Set of six plates* (c. 1920) porcelain (bone china). The Dr Robert Wilson Collection. Gift of Dr Robert Wilson and Colin Lane through the Australian Government’s Cultural Gifts Program, 2012

**H. MITCHELL** modeller (United States active 1870s), *Centennial Exhibition, Philadelphia. United States Centennial Commission, prize medal* 1876, bronze, leather, velvet, metal, (other materials). The Dr Robert Wilson Collection. Gift of Dr Robert Wilson, 2012

**George T. MORGAN** designer (England/ United States 1845–1925), *Third Annual International Exhibition, London, commemorative medal* 1873, gilt-metal. The Dr Robert Wilson Collection. Gift of Dr Robert Wilson, 2012

**Alexandre MORLON** designer (France 1878–1951), *International Exposition of Arts and techniques in Modern Life, Paris. Aluminium Pavillion, commemorative medal and box (Exposition internationale des arts et techniques dans la vie moderne, Paris, 1937. Pavillon de L'aluminium)* 1937, aluminium, cardboard, flock with silver embossing. The Dr Robert Wilson Collection. Gift of Dr Robert Wilson, 2012

**J. & T. OTTLEY, Birmingham** manufacturer (England active 1820–90), *The building for The Great Exhibition of the works of Industry of All Nations, London, commemorative medal and box* 1851, white metal, leather, silk, velvet, metal, wood, (other materials). The Dr Robert Wilson Collection. Gift of Dr Robert Wilson, 2012

**Luigi POGLIAGHI** designer (Italy 1857–1950) **STABILIMENTO STEFANO JOHNSON, Milan** manufacturer (Italy est. 1836), *World’s Columbian Exposition, Chicago, commemorative medal* 1893, gilt-metal. The Dr Robert Wilson Collection. Gift of Dr Robert Wilson, 2012

**Hubert PONSCARME** designer (France 1827–1903), *Universal Exposition, Paris. Imperial Commission, service and participation medals, award medals and box (Exposition universelle, Paris. Commission impériale, pour services rendus, participation à l'oeuvre internationale)* 1867, copper, cardboard with gold embossing, velvet, ribbon, brass, (other materials); *Ministry of Agriculture, prize medal (Ministère de l'agriculture)* 1889, gold. The Dr Robert Wilson Collection. Gift of Dr Robert Wilson, 2012

**SARREGUEMINES, Sarreguemines** manufacturer (France est. 1790), 1889. *Annamite theatre, commemorative plate (1889, Théâtre annamite); 1889. Ascent of the Eiffel Tower. Staircase of the second level, commemorative plate (1889, Ascension de la Tour Eiffel. Escaliers du 2e étage); 1889. The gramophone, commemorative plate (1889, Le Phonographe); 1889. Travellers for the Exhibition, commemorative plate (1889, Les Voyageurs pour l'Exposition) 1889; Universal Expositio, Paris. Army and Navy Pavilion, commemorative plate (Exposition universelle, Paris. Armées de terre et de mer); Universal Exposition, Paris. Civil Engineering Pavilion, commemorative plate (Exposition universelle, Paris. Génie civil); Universal Exposition,*

*Paris. Education Pavilion, commemorative plate (Exposition universelle, Paris. X. Palais de l'éducation); Universal Exposition, Paris. Esplanade des Invalides, commemorative plate (Exposition universelle, Paris. Esplanade des Invalides); Universal Exposition, Paris. Main gate, commemorative plate (Exposition universelle, Paris. Porte principale); Universal Exposition, Paris. Water and Electricity Chateau, commemorative plate (Exposition universelle, Paris. Château d'eau et de l'électricité) 1900, earthenware; Sèvres Porcelain Factory at the Universal Exposition, Paris. Souvenir of the fair on 5 February 1901, commemorative plaque (La Manufacture nationale de Sèvres à l'Exposition universelle, Paris. Souvenir de la fête du 5 février 1901) 1900–01, porcelain (hard-paste). The Dr Robert Wilson Collection. Gift of Dr Robert Wilson, 2012*

**Josef TAUTENHAYN** designer (Austria 1837–1911) **Karl SCHWENZER** designer (Germany 1843–1904), *World’s Fair, Vienna. For Art, prize medal (Weltausstellung, Wien. Für Kunst); World’s Fair, Vienna. For services, service medal (Weltausstellung, Wien. Dem Verdienste)* 1873, bronze. The Dr Robert Wilson Collection. Gift of Dr Robert Wilson, 2012

**Charles TROTIN** designer (France active 1880s), *Souvenir of my ascent in the large tethered hot air balloon of Mr Henry Giffard, commemorative medal (Souvenir de de mon ascension dans le grand ballon captif à vapeur de M. Henry Giffard 1878)* 1878, gilt-metal, ribbon, wood. The Dr Robert Wilson Collection. Gift of Dr Robert Wilson, 2012

**Charles TROTIN** designer (France active 1880s) **USINE METALLURGIQUE PARISIENNE, Paris** manufacturer (France active 1880s), *Souvenir of my ascent to the top of the Eiffel Tower 1889, commemorative medal and box (Souvenir de mon ascension au sommet de la Tour Eiffel 1889)* 1889, gilt-copper, cardboard, silk, metal, (other materials). The Dr Robert Wilson Collection. Gift of Dr Robert Wilson, 2012

**Minton, Stoke-on-Trent, Staffordshire** manufacturer England est. 1793 **Charles Toft senior (attributed to)** designer and decorator English c.1828–90 *Vase* c.1875 porcelain (*pâte-sur-pâte*) The Dr Robert Wilson Collection Gift of Dr Robert Wilson and Colin Lane through the Australian Government's Cultural Gifts Program, 2012







**Pierre TURIN** designer (France 1891–1968), *International Exposition of Decorative Arts and Modern Industry, Paris, commemorative medal* (Exposition internationale des arts décoratifs et industriels modernes, Paris) 1925, bronze; *International Exposition of Decorative Arts and Modern Industry, Paris, commemorative medal and box* (Exposition internationale des arts décoratifs et industriels modernes, Paris) 1937, bronze, cloth, silk, velvet, metal, (other materials). The Dr Robert Wilson Collection. Gift of Dr Robert Wilson, 2012

**UNITED STATES** manufacturer, *World’s Columbian Exposition, Chicago, commemorative medal* 1892, bronze. The Dr Robert Wilson Collection. Gift of Dr Robert Wilson, 2012

**J. VIEILLARD & CO., Bordeaux** manufacturer (France 1829–95), *Universal Exposition, Paris. Souvenir of the Exhibition of 1878. No. 2, commemorative plate* (Exposition universelle, Paris. Souvenir de l’Exposition de 1878. No. 2); *Universal Exposition, Paris. Souvenir of the Exhibition of 1878. No. 5, commemorative plate* (Exposition universelle, Paris. Souvenir de l’Exposition de 1878. No. 5); *Universal Exposition, Paris. Souvenir of the Exhibition of 1878. No. 7, commemorative plate* (Exposition universelle, Paris. Souvenir de l’Exposition de 1878. No. 7); *Universal Exposition, Paris. Souvenir of the Exhibition of 1878. No. 12, commemorative plate* (Exposition universelle, Paris. Souvenir de l’Exposition de 1878. No. 12) 1878, earthenware. The Dr Robert Wilson Collection. Gift of Dr Robert Wilson, 2012

**Adolph Alexander WEINMAN** designer (Germany/United States 1870–1952), *Louisiana Purchase Exposition, Saint Louis, bronze prize medal* 1904, bronze; *Louisiana Purchase Exposition, Saint Louis, gold prize medal and box* 1904, bronze, cardboard, gilt letterpress, silk, velvet, (other materials) *Louisiana Purchase Exposition, Saint Louis, silver prize medal* 1904, bronze. The Dr Robert Wilson Collection. Gift of Dr Robert Wilson, 2012

**Magis, Venice** manufacturer Italy est. 1976  
**El Ultimo Grito, London** designer England est. 1997  
*Mico, chair* 2006 designed polyethylene Purchased, NGV Supporters of Decorative Arts, 2013

**Charles WIENER** designer (Belgium 1832–87), *Albert Prince Consort. Founder of the International Exhibitions of 1851 and 1862, commemorative medal* 1862, bronze. The Dr Robert Wilson Collection. Gift of Dr Robert Wilson, 2012

**J. S. & A. B. WYON** manufacturer (England c. 1850–1932), *Second Annual International Exhibition, London, medal and box* 1872, white metal, cardboard, paper, letterpress; *International Exhibition, Sydney, jury medal and box* 1879, silver, leather with gold embossing, silk with gold embossing, velvet, metal, (other materials); *International Exhibition, Sydney, service medal* 1879, bronze. The Dr Robert Wilson Collection. Gift of Dr Robert Wilson, 2012

**Leonard C. WYON** designer (England 1826–91), *Crystal Palace opened 1854, commemorative medal* 1854, bronze. The Dr Robert Wilson Collection. Gift of Dr Robert Wilson, 2012

**William WYON R. A.** designer (England 1795–1851), *The Great Exhibition of the works of Industry of All Nations, London, jury service medal and box* 1851, bronze, leather, silk, velvet, metal, (other materials); *International Exhibition, London, service medal and box* 1862, bronze, leather, silk, velvet, metal, (other materials). The Dr Robert Wilson Collection. Gift of Dr Robert Wilson

**William WYON R. A.** designer (England 1795–1851) **Pierre Antonie Hippolyte BONNARDEL** designer (France 1824–56) **Joseph François DOMARD** engraver (France 1792–1858) **ROYAL MINT, London** manufacturer (England est. 886 AD), *The Great Exhibition of the works of Industry of All Nations, London, Council prize medal* 1851, bronze. The Dr Robert Wilson Collection. Gift of Dr Robert Wilson, 2012

**William WYON R. A.** designer (England 1795–1851) **George Gamon ADAMS** designer (England c. 1821–98) **ROYAL MINT, London** manufacturer (England est. 886 AD), *The Great Exhibition of the works of Industry of All Nations, London, presentation jurors medal* 1851, bronze. The Dr Robert Wilson Collection. Gift of Dr Robert Wilson, 2012

**William WYON R. A.** designer (England 1795–1851) **Leonard C. WYON** designer (England 1826–91) **ROYAL MINT, London** manufacturer (England est.886 AD), *The Great Exhibition of the works of Industry of All Nations, London, prize medal* 1851, bronze. The Dr Robert Wilson Collection. Gift of Dr Robert Wilson, 2012

PURCHASES

**ALESSI, Italy** manufacturer (Italy est. 1921) **Alessandro MENDINI** designer (Italy 1931–), *Parrot – Proust, sommelier corkscrew* 2008 designed, steel, polycarbonate plastic. Purchased NGV Foundation, 2013

**George BULLOCK** designer (England 1782/83 –1818), *Pier commode* (c. 1818), Goncalo Alves wood, Ebony (*Diospyros sp.*), gilt-wood, gilt-metal, gilt-brass, brass, Mona marble, silk velvet. Purchased NGV Foundation with the assistance of the Estate of Ruth Margaret Frances Houghton, the Nigel Peck AM & Patricia Peck Fund, Peter and Ivanka Canet and the Estate of Ouida Marston, 2013

**FOX AND FREEZE, Antwerp** retailer (Belgium est. 2009) **James van VOSSEL** designer (Belgium 1977–) **Tom De VRIEZE** designer (Belgium 1968–), *FF1, chair* 2009, synthetic felt, flax cord, paper. Purchased, NGV Supporters of Decorative Arts, 2013

**Hyewon KIM** (South Korea 1980–), *Thorn 1, brooch* 2011, resin, twigs, steel. Purchased NGV Foundation, 2013

**Sari LIIMATTA** (Finland 1977–), *Phoenix, pendant* 2009, glass beads, pins, oxidized silver, plastic. Purchased NGV Foundation, 2013

**MAGIS, Venice** manufacturer (Italy est. 1976) **EL ULTIMO GRITO, London** designer (England est. 1997), *Mico, chair* 2006 designed, polyethylene. Purchased, NGV Supporters of Decorative Arts, 2013

**MEISSEN PORCELAIN FACTORY, Meissen** manufacturer (Germany est. 1710), *Pair of stands* (c. 1750), porcelain (hard-paste). Purchased with funds donated by Peter and Ivanka Canet, 2013



**Shunichiro NAKASHIMA** (Japan 1972–), *Maki series* 2004–06, silk, wool linen, cotton, rayon, paper, gold, foil and feathers. Purchased NGV Foundation, 2013

**Michael POWOLNY** designer (Austria 1871–1954) **VEREINIGTE WIENER UND GMUNDNER KERAMIK, Vienna** manufacturer (Austria 1913–23), *Centrepiece* (c. 1906) (designed), (1913–23) (manufactured), earthenware. Purchased NGV Foundation, 2013

**Michael POWOLNY** designer (Austria 1871–1954) or **Berthold LÖFFLER** designer (Austria 1874–1960) **WIENER KERAMIK, Vienna** manufacturer (Austria 1906–12), *Cylinder vase* (c. 1906), earthenware. Purchased with funds donated by Bruce Bonyhady, Tim Bonyhady and Paul Low, 2013

**Camilla PRASCH** (Germany/Denmark 1967–), *MEGA, ring* 2009, silicone rubber, plastic, nylon thread, ed. 2/7. Purchased NGV Foundation, 2013

**Bernhard SCHOBINGER** (Switzerland 1946–), *Holiday in Cambodia II* 2011, silver. Purchased NGV Foundation, 2013

**Philippe STARCK** designer (France 1949–) **ALESSI, Italy** manufacturer (Italy est. 1921), *Juicy salif lemon squeezer* 1990 designed, 2012 manufactured, aluminium. Purchased NGV Foundation, 2013

**Lisa WALKER** (New Zealand/Germany 1967–), *Playmobile necklace* 2010, plastic, cotton thread. Purchased NGV Foundation, 2013

**ZANOTTA SPA, Nova Milanese** manufacturer (Italy est. 1954) **Piero GATTI** designer (Italy 1940–) **Cesare PAOLINI** designer (Italy 1938–83) **Franco TEODORO** designer (Italy 1939–2005), *Beanbag (Sacco)* 1968 designed, 2013 manufactured, cotton/nylon, polystyrene, metal zipper. Purchased NGV Foundation, 2013

INTERNATIONAL FASHION AND TEXTILES

GIFTS

**CALLOT SOEURS, Paris** couture house (1895–1937) **Marie CALLOT GERBER** designer (France c. 1870–1927), *Dress and belt* (c. 1925), silk, glass beads, metallic thread. Gift of Martin Kamer, 2013

**ENGLAND, Embroidery** (*The finding of Moses*) (c. 1675), silk (satin), silk, cotton (embroidery), gilt-wood frame. Gift from the Estate of Marion Fletcher, 2013

**Rudi GERNREICH** designer (born Austria 1922, emigrated to United States 1938, died United States 1985) **HARMON KNITWEAR, Brooklyn** manufacturer (est. c. 1930), *Dress* 1972 autumn–winter, wool (jersey), silk (chiffon), plastic (zipper). Gift of Mani Sethi, 2012

**NIKE, Beaverton, Oregon** manufacturer (est. 1971) **Mark SMITH** designer and decorator (United States active 2000s), *Cortez, Laser series* 2004, leather, synthetic materials, rubber, metal. Gift of Brett Pooley, 2012

**NIKE, Beaverton, Oregon** manufacturer (est. 1971) **Marc NEWSON** designer (born Australia 1963, worked in Japan 1987–91, France 1991–97, England 1997–), *Zvezdochka* 2004 designed, 2005, synthetic materials, neoprene, silicone, rubber, metal. Gift of Brett Pooley, 2012

PURCHASES

**ADIDAS, Herzogenaurach, Germany** manufacturer (est. 1948) **Jeremy SCOTT** designer (born United States 1974) *JS Wings 2.0* 2011, synthetic materials, rubber; *JS Bear* 2012, synthetic materials (plush laces), rubber. Purchased NGV Foundation, 2012

**CHANEL, Paris couture** house (1914–39, 1954–) **Gabrielle ‘Coco’ CHANEL** designer (France 1883–1971), **Dress** (c. 1924), silk, glass (beads). Purchased NGV Foundation, 2013

**FRANCE, Jacket** (c. 1935), silk, gelatin sequins. Purchased NGV Foundation, 2012

**NEW BALANCE, Boston, Massachusetts** manufacturer (est. 1905) **FRAPBOIS, Tokyo** retailer (est. 2001), *Frapbois H710* 2012, synthetic materials, rubber, metal. Purchased NGV Foundation, 2012

**NIKE, Beaverton, Oregon** manufacturer (est. 1971), *Dunk High Pro SB, Unkle edition* 2008, synthetic materials, rubber; *Questlove Air Force 1* 2008, synthetic, rubber, cotton, metal; *Air Jordan Spiz’ike* 2011, synthetic materials, rubber, plastic. Purchased NGV Foundation, 2012

**REEBOK, Canton Massachusetts** manufacturer (est. 1958), *Insta Pump Fury, Jun Watanabe & atmos edition* 2012, synthetic materials, rubber, plastic. Purchased NGV Foundation, 2012

INTERNATIONAL MULTIMEDIA

PURCHASES

**Seung Yul OH** (Korean 1981–), *The ability to blow themselves up (Phase 4)* (2005–12), colour digital video file, sound, 2 min 28 sec, ed. 1/2. Purchased NGV Foundation, 2013

**TROMARAMA, Bandung** art collective (Indonesian est. 2004), *Pilgrimage* 2011, colour digital video file, sound, 4 min 18 sec, ed. 5/5. Purchased NGV Foundation, 2012

INTERNATIONAL PACIFIC ART

GIFTS

**Abelam people, East Sepik Province, Papua New Guinea, Serving bowl** (c. 1981), earth and natural pigments on earthenware. Gift of Geoff Allen AM in memory of Catherine Allen through the Australian Government’s Cultural Gifts Program, 2013  
**Abelam people, East Sepik Province, Papua New Guinea, Serving bowl** (c. 1981), earth and natural pigments on earthenware. Gift of Geoff Allen AM in memory of Catherine Allen through the Australian Government’s Cultural Gifts Program, 2013

**Baining people, East New Britain Province, Papua New Guinea, Barkcloth** (20th century), natural pigments on Barkcloth. Gift of Geoff Allen AM in memory of Catherine Allen through the Australian Government’s Cultural Gifts Program, 2013

**Highlands region, Papua New Guinea, Shield** (c. 1980), earth pigments and synthetic polymer paint on wood, cane, fibre. Gift of Ian Wamijo through the Australian Government’s Cultural Gifts Program, 2013

**Chanel, Paris** couture house 1914–39, 1954–  
**Gabrielle ‘Coco’ Chanel** designer French 1883–1971  
*Dress* c.1924  
silk, glass (beads)  
Purchased NGV Foundation, 2013





**Jimi River / Jimi Valley, Western Highlands Province, Papua New Guinea, *Shield*** (c. 1975), earth pigments and synthetic polymer paint on wood, cane, fibre, feathers. Gift of Ian Wamijo through the Australian Government’s Cultural Gifts Program, 2013

**Mathias Kauage** (Chimbu Province, Papua New Guinea c. 1944–2003), *Dispela balus bilong America ol terorist il aijekim balus naigo bamp* (*This American plane was hijacked by terrorists and crashed*) 2002, synthetic polymer paint on canvas. Gift of Richard Dunlop through the Australian Government’s Cultural Gifts Program, 2013

**Kwoma people, Washkuk, East Sepik Province, Papua New Guinea, *Female figure*** (c. 1967), earth pigments on wood. Gift of Todd Barlin through the Australian Government’s Cultural Gifts Program, 2013

**Madang Province, Papua New Guinea, *Spatula*** (early 20th century), bone, wood, fibre, shells, resin. Gift of Todd Barlin through the Australian Government’s Cultural Gifts Program, 2013

**Madang Province, Papua New Guinea, *Spatula*** (early 20th century), bone, fibre, shell, resin, obsidian. Gift of Todd Barlin through the Australian Government’s Cultural Gifts Program, 2013

**Massim people, Trobriand Islands, Milne Bay Province, Papua New Guinea, *Club*** (early 20th century), earth pigment on wood. Gift of Todd Barlin through the Australian Government’s Cultural Gifts Program, 2013

**Massim people, Trobriand Islands, Milne Bay Province, Papua New Guinea, *Spatula*** (mid 20th century), bone, fibre, shells, nylon thread. Gift of Todd Barlin through the Australian Government’s Cultural Gifts Program, 2013

**Massim people, Trobriand Islands, Milne Bay Province, Papua New Guinea, *Spatula*** (mid 20th century), bone, fibre, shell, resin, seed, beads, nylon thread. Gift of Todd Barlin through the Australian Government’s Cultural Gifts Program, 2013

**Papuan Gulf, Papua New Guinea, *Kakame figure*** (mid 20th century), wood, earth pigment. Gift of Todd Barlin through the Australian Government’s Cultural Gifts Program, 2013

**Papuan Gulf, Papua New Guinea, *Kakame figure*** (mid 20th century), wood, earth pigment. Gift of Todd Barlin through the Australian Government’s Cultural Gifts Program, 2013

**Roviana, Western Province, Solomon Islands, *Ngusu ngusu ancestor figure*** (19th century), natural pigment on wood, shell, mother-of-pearl. Gift of Todd Barlin through the Australian Government’s Cultural Gifts Program, 2013

**John Wahgi** (Wahgi Valley, Western Highlands Province, Papua New Guinea active 2000s), *Shield* 2009, earth pigments and synthetic polymer paint on wood, cane, fabric, fibre, feathers. Gift of Ian Wamijo through the Australian Government’s Cultural Gifts Program, 2013

**Yentechan village, East Sepik Province, Papua New Guinea, *Tumbuan mask*** (c. 1981), cane, fibre, leaves, sago palm (Metroxylon sagu), wood. Gift of Geoff Allen AM in memory of Catherine Allen through the Australian Government’s Cultural Gifts Program, 2013

PURCHASES

**Brett Graham** (Maori people, Ngati Koroki-Kahukura, Tainui born 1967–), *Shield of Antarctica* 2012, painted Beech (Fagus sp.), wax. Purchased NGV Foundation, 2013

**Reuben Paterson** (Maori people, Ngati Rangitihi/Ngai Tuhoe born 1973), *A crucifixion* 2012, glitter and synthetic polymer paint on canvas. Purchased, NGV Contemporary, 2012

INTERNATIONAL PAINTING

GIFTS

**Eko NUGROHO** (Indonesian 1977–), *Furry adventurer duo I (Duo petualang berbulu I)* (2010), rayon thread (machine embroidered) on fabric, synthetic polymer paint on composition board. Gift of Jason Yeap OAM through the Australian Government’s Cultural Gifts Program, 2013; *I was a politician* 2011, rayon thread (machine embroidered) on fabric, wire. Gift of an anonymous donor, 2013

PURCHASES

**Graham FLETCHER** (New Zealander 1969–), *Untitled (Nordischefreikörperkultur)* 2010, oil on canvas. Purchased NGV Foundation, 2013

**Orazio GENTILESCHI** (Italian 1563–1639, worked in England 1626–39), *The mocking of Christ* (1628–35), oil on canvas. Purchased with funds donated by Allan Myers AO and Maria Myers AO, Alan and Mavourneen Cowen, the NGV Women’s Association, Ross Adler AC, John Higgins, Patrick Matthiesen, Naomi Milgrom AO, Bruce Parncutt and Robin Campbell, Andrew Sisson, Loti & Victor Smorgon Fund, Spotlight Stores Charitable Foundation and donors to the Orazio Gentileschi Appeal in honour of Dr Gerard Vaughan AM, Director of the National Gallery of Victoria (1999–2012), 2012

**Bertrand LAVIER** (French 1949–), *Avenue Bosquet* 2012, inkjet print on canvas. Loti & Victor Smorgon Fund, 2013

**Paola Pivi**  
Italian 1971–  
*All white except one* 2012  
digital type C print  
Purchased NGV Foundation, 2013  
© Paola Pivi







INTERNATIONAL PHOTOGRAPHY

GIFTS

**D. APPLETON & CO., New York** publisher (American est. 1831) **Ripley HITCHCOCK** editor (American 1857–1918), *The Art of the World. Illustrated in the Paintings, Statuary and Architecture of the World's Columbian Exposition*. Vol. 2 1895, book: photogravure, letterpress, 164 pages, cloth cover with gold embossing, stitched and glued binding. The Dr Robert Wilson Collection. Gift of Dr Robert Wilson, 2012

**CENTENNIAL PHOTOGRAPHIC CO., Philadelphia** manufacturer (American c. 1876–90), *Centennial Exhibition, Philadelphia*. 496. Corliss engine, stereograph; *Centennial Exhibition, Philadelphia*. 532. Horticultural Hall, south entrance, stereograph; *Centennial Exhibition, Philadelphia*. 2010. Bohemian glassware, Austrian section M. B., stereograph; *Centennial Exhibition, Philadelphia*. 2202. Porcelain ware, German section M. B., stereograph 1876, albumen silver photograph. The Dr Robert Wilson Collection. Gift of Dr Robert Wilson, 2012

**FRANCE**, *International Exposition of Decorative Arts and Modern Industry, Paris*. Christoflé and Baccarat Pavilion, postcard (*Exposition Internationale des arts décoratifs et industriels modernes, Paris. Pavillon de Christoflé et Baccarat*) 1925, gelatin silver photograph. The Dr Robert Wilson Collection. Gift of Dr Robert Wilson, 2012

**FRANCE**, *International Exposition of Decorative Arts and Modern Industry, Paris*. The Lafayette Galleries Pavilion, postcard (*Exposition Internationale des arts décoratifs et industriels modernes, Paris. Pavillon des Galeries Lafayette*) 1925, gelatin silver photograph. The Dr Robert Wilson Collection. Gift of Dr Robert Wilson, 2012

**John Brack**  
Australian 1920–99  
*Recumbent nude* 1980  
oil on canvas  
Gift of an anonymous donor through the Australian Government's Cultural Gifts Program, 2013  
© Helen Brack

**FRANCE**, *International Exposition of Decorative Arts and Modern Industry, Paris*. 8. The Louvre Pavilion, postcard (*Exposition Internationale des arts décoratifs et industriels modernes, Paris. 8. Le Pavillon du Louvre*) 1925, gelatin silver photograph. The Dr Robert Wilson Collection. Gift of Dr Robert Wilson, 2012

**FRANCE**, *International Exposition of Decorative Arts and Modern Industry, Paris*. 27. The Collector's Pavilion, postcard (*Exposition Internationale des arts décoratifs et industriels modernes, Paris. 27. Pavillon du collectionneur*) 1925, gelatin silver photograph. The Dr Robert Wilson Collection. Gift of Dr Robert Wilson, 2012

**FRANCE**, *International Exposition of Decorative Arts and Modern Industry, Paris*. 54. The Printemps Primavera Pavilion, postcard (*Exposition Internationale des arts décoratifs et industriels modernes, Paris. 54. Le Pavillon Primavera du printemps*) 1925, gelatin silver photograph. The Dr Robert Wilson Collection. Gift of Dr Robert Wilson, 2012

**FRANCE**, *International Exposition of Decorative Arts and Modern Industry, Paris*. 56. The Esplanade des Invalides, postcard (*Exposition Internationale des arts décoratifs et industriels modernes, Paris. 56. L'Esplanade des Invalides*) 1925, gelatin silver photograph. The Dr Robert Wilson Collection. Gift of Dr Robert Wilson, 2012

**FRANCE**, *International Exposition of Decorative Arts and Modern Industry, Paris*. 62.The Edgar Brandt Gate of Honour and the Grand Palais, postcard (*Exposition Internationale des arts décoratifs et industriels modernes, Paris. 62. La Porte d'honneur d'Edgar Brandt et le Grand Palais*) 1925, gelatin silver photograph. The Dr Robert Wilson Collection. Gift of Dr Robert Wilson, 2012

**FRANCE**, *International Exposition of Decorative Arts and Modern Industry, Paris*. 71. The R. Lalique fountain viewed from the Trades Court, postcard (*Exposition Internationale des arts décoratifs et industriels modernes, Paris. 71. La fontaine R. Lalique vue de la cour des métiers*) 1925, gelatin silver photograph. The Dr Robert Wilson Collection. Gift of Dr Robert Wilson, 2012

**FRANCE**, *International Exposition of Decorative Arts and Modern Industry, Paris*. 85. Garden, postcard (*Exposition Internationale des arts décoratifs et industriels modernes, Paris. 85. Jardin*) 1925, gelatin silver photograph. The Dr Robert Wilson Collection. Gift of Dr Robert Wilson, 2012

**FRANCE**, *International Exposition of Decorative Arts and Modern Industry, Paris*. 100.Sèvres Pavilion, postcard (*Exposition Internationale des arts décoratifs et industriels modernes, Paris. 100. Pavillon de la manufacture national de Sèvres*) 1925, gelatin silver photograph. The Dr Robert Wilson Collection. Gift of Dr Robert Wilson, 2012

**FRANCE**, *International Exposition of Decorative Arts and Modern Industry, Paris*. 131 Paris 1925, postcard (*Exposition Internationale des arts décoratifs et industriels modernes, Paris. 131 Paris 1925*) 1925, gelatin silver photograph. The Dr Robert Wilson Collection. Gift of Dr Robert Wilson, 2012

**FRANCE**, *International Exposition of Decorative Arts and Modern Industry, Paris*. 150. Parisian life carousel, postcard (*Exposition Internationale des arts décoratifs et industriels modernes, Paris. 150. Carrousel de la vie parisienne*) 1925, gelatin silver photograph. The Dr Robert Wilson Collection. Gift of Dr Robert Wilson, 2012

**FRANCE**, *International Exposition of Arts and techniques in Modern Life, Paris*. Museum of Modern Art, night view, postcard (*Exposition internationale des arts et techniques dans la vie moderne, Paris. Musée des arts modernes, vu de nuit*) 1937, gelatin silver photograph. The Dr Robert Wilson Collection. Gift of Dr Robert Wilson, 2012

**FRANCE**, *International Exposition of Arts and techniques in Modern Life, Paris*. 89. Eiffel Tower, illumination display, postcard (*Exposition internationale des arts et techniques dans la vie moderne, Paris. 89. Tour Eiffel, Essai d'illuminations*) 1937, gelatin silver photograph. The Dr Robert Wilson Collection. Gift of Dr Robert Wilson, 2012



**FRANCE**, *International Exposition of Arts and techniques in Modern Life, Paris*. 90. *Light display for the evening festivities, postcard* (Exposition internationale des arts et techniques dans la vie moderne, Paris. 90. *Essai de lumières pour les fêtes de nuit*) 1937, gelatin silver photograph. The Dr Robert Wilson Collection. Gift of Dr Robert Wilson, 2012

**FRANCE**, *International Exposition of Arts and techniques in Modern Life, Paris*. 91. *Eiffel Tower, illumination display and fireworks, postcard* (Exposition internationale des arts et techniques dans la vie moderne, Paris. 91. *Tour Eiffel, Essai d’illuminations et feux d’artifice*) 1937, gelatin silver photograph. The Dr Robert Wilson Collection. Gift of Dr Robert Wilson, 2012

**FRANCE**, *International Exposition of Arts and techniques in Modern Life, Paris*. 111. *Place de la Concorde Gate, night view, postcard* (Exposition internationale des arts et techniques dans la vie moderne, Paris. 111. *Porte de la place de la Concorde, vue de nuit*) 1937, gelatin silver photograph. The Dr Robert Wilson Collection. Gift of Dr Robert Wilson, 2012

**FRANCE**, *International Exposition of Arts and techniques in Modern Life, Paris*. 118. *Illuminated general view taken from the Trocadéro, postcard* (Exposition internationale des arts et techniques dans la vie moderne, Paris. 118. *Vue d’ensemble illuminée prise du Trocadéro*) 1937, gelatin silver photograph. The Dr Robert Wilson Collection. Gift of Dr Robert Wilson, 2012

**FRANCE**, *International Exposition of Arts and techniques in Modern Life, Paris*. 119. *Photo-phono-cinema Pavilion, postcard* (Exposition internationale des arts et techniques dans la vie moderne, Paris. 119. *Pavillon du photo-phono-cinéma*) 1937, gelatin silver photograph. The Dr Robert Wilson Collection. Gift of Dr Robert Wilson, 2012

**FRANCE**, *International Exposition of Arts and techniques in Modern Life, Paris*. 120. *Press Pavilion seen by night , postcard* (Exposition internationale des arts et techniques dans la vie moderne, Paris. 120. *Pavillon de la presse, vu de nuit*) 1937, gelatin silver photograph. The Dr Robert Wilson Collection. Gift of Dr Robert Wilson, 2012

**FRANCE**, *International Exposition of Arts and techniques in Modern Life, Paris*. 121. *Fireworks in front of the German Pavilion, postcard* (Exposition internationale des arts et techniques dans la vie moderne, Paris. 121. *Feux d’artifice devant le Pavillon de l’Allemagne*) 1937, gelatin silver photograph. The Dr Robert Wilson Collection. Gift of Dr Robert Wilson, 2012

**FRANCE**, *International Exposition of Arts and techniques in Modern Life, Paris*. 179. *St. Philips Triumphal Way, postcard* (Exposition internationale des arts et techniques dans la vie moderne, Paris. 179. *Voie triomphale Ste Philips*) 1937, gelatin silver photograph. The Dr Robert Wilson Collection. Gift of Dr Robert Wilson, 2012

**FRANCE**, *International Exposition of Arts and techniques in Modern Life, Paris*. 1002. *German Pavilion seen by night, postcard* (Exposition internationale des arts et techniques dans la vie moderne, Paris. 1002. *Pavillon de l’Allemagne, vu de nuit*) 1937, gelatin silver photograph. The Dr Robert Wilson Collection. Gift of Dr Robert Wilson, 2012

**FRANCE**, *International Exposition of Arts and techniques in Modern Life, Paris*. 1005. *Eiffel Tower, illumination display, postcard* (Exposition internationale des arts et techniques dans la vie moderne, Paris. 1005. *Tour Eiffel, essai d’illuminations*) 1937, gelatin silver photograph. The Dr Robert Wilson Collection. Gift of Dr Robert Wilson, 2012

**FRANCE**, *International Exposition of Arts and techniques in Modern Life, Paris*. 1017. *The U. S. S. R. Pavilion seen by night, postcard* (Exposition internationale des arts et techniques dans la vie moderne, Paris. 1017. *Pavillon de l’U.S.S.R., vu de nuit*) 1937, gelatin silver photograph. The Dr Robert Wilson Collection. Gift of Dr Robert Wilson, 2012

**FRANCE**, *International Exposition of Arts and techniques in Modern Life, Paris*. 1018. *The Italian Pavilion seen by night, postcard* (Exposition internationale des arts et techniques dans la vie moderne, Paris. 1018. *Pavillon de l’Italie, vu de nuit*) 1937, gelatin silver photograph. The Dr Robert Wilson Collection. Gift of Dr Robert Wilson, 2012

**FRANCE**, *International Exposition of Arts and techniques in Modern Life, Paris*. 1024. *Triumphal Way (St Philips) , postcard* (Exposition internationale des arts et techniques dans la vie moderne, Paris. 1024. *Voie triomphale (Ste Philips)*) 1937, gelatin silver photograph. The Dr Robert Wilson Collection. Gift of Dr Robert Wilson, 2012

**UNITED STATES**, *Centennial Exhibition Philadelphia. Main building – Interior* 1876, albumen silver photograph (stereograph). The Dr Robert Wilson Collection. Gift of Dr Robert Wilson, 2012

**UNITED STATES**, *Centennial Exhibition Philadelphia. Main building – Interior* 1876, albumen silver photograph (stereograph). The Dr Robert Wilson Collection. Gift of Dr Robert Wilson, 2012

**WIENER PHOTOGRAPHEN ASSOCIATION** manufacturer (Austrian active 1873)  
**HANDELS-OG-KONTORISTFORENINGEN, Copenhagen** distributor (Danish active 1870s), *World’s Fair, Vienna (Weltausstellung, Wien)* 1873, album: albumen silver photographs, letterpress, cardboard, 12 pages, leather and fabric cover with gold embossing, brass clasp, glued binding. The Dr Robert Wilson Collection. Gift of Dr Robert Wilson, 2012

**PURCHASES**

**Fiona PARDINGTON** (New Zealander 1961–), *Portrait of a life cast of Matoua Tawai, Aotearoa New Zealand* 2010, inkjet print, ed. 10/10. Purchased with funds donated by the Bowness Family Fund for Contemporary Photography, 2012

**Paola PIVI** (Italian 1971–), *All white except one* 2012, digital type C print, ed. 5/5. Purchased NGV Foundation, 2013

**Fiona Pardington**  
New Zealander 1961–  
*Portrait of a life cast of Matoua Tawai, Aotearoa New Zealand* 2010  
inkjet print, ed. 10/10  
Purchased with funds donated by the Bowness Family Fund for Contemporary Photography, 2012  
© Fiona Pardington





INTERNATIONAL PRINTS AND DRAWINGS

INTERNATIONAL BOOKS

GIFTS

**D. APPLETON & CO., New York** publisher (American est. 1831), *Gems of the Centennial Exhibition* 1877, book: lithographs, letterpress, 178 pages, cloth cover with gold embossing, stitched binding. The Dr Robert Wilson Collection. Gift of Dr Robert Wilson, 2012

**Emile BERGERAT** editor (France 1845–1923) **LUDOVIC BASCHET, Paris** publisher (France active 1876–1913) **E. BERNARD IMPRIMEUR, Paris** printer (France active 1878– c. 1904), *The art masterpieces of the Universal Exposition, 1878, volume 2* (Les chefs-d’oeuvre d’art à l’exposition universelle 1878, tome 2) 1878, book: engraving, colour lithographs, photo-lithographs, letterpress, 182 pages, cloth cover, stitched binding. The Dr Robert Wilson Collection. Gift of Dr Robert Wilson, 2012

**François DUCUING** editor (French active 1860s), *The Universal Exposition of 1867 illustrated. Second volume* (L’Exposition universelle de 1867 illustrée. Deuxième volume) 1867, book: engraving, letterpress, 492 pages, leather cover with gold embossing, stitched binding. The Dr Robert Wilson Collection. Gift of Dr Robert Wilson, 2012

**GORSKY FRÈRES, Paris** photographer (French active c. 1930–39), **LA PHOTOLITH, Paris** printer (French active 1930s), *International Exhibition of Arts and Techniques in Modern Life, Paris* 1937, official album, colour photographs, album, colour photo-lithograph, letterpress. The Dr Robert Wilson Collection. Gift of Dr Robert Wilson, 2012

**IMPRIMERIE DE VAUGIRARD, Paris** printer (French c. 1890– c. 1939), *Official general catalogue, International Exposition of Decorative Arts and Modern Industry, Paris, April–October, 1925* (Catalogue general officiel, Exposition internationale des arts décoratifs et industriels modernes, Paris, avril–octobre, 1925) 1925, book: colour lithographs, photo-lithographs, letterpress, 556 pages, cardboard cover, glued and stitched binding. The Dr Robert Wilson Collection. Gift of Dr Robert Wilson, 2012

**Paul LEON** (French active 1920s) **LIBRARIE LAROUSSE, Paris** publisher (French est. 1852) **L’IMPRIMERIE NATIONALE, Paris** printer (French est. 1640), *International Exposition of Decorative Arts and Modern Industry. Paris 1925. General Report, Artistic and Technical Section* (Exposition internationale des arts décoratifs et industriel modernes. Paris 1925. Rapport général, Section artistique et technique) 1927, book: typesetting, photo-lithographs, 126 pages, leather and cloth cover with gold embossing, stitched binding. The Dr Robert Wilson Collection. Gift of Dr Robert Wilson, 2012

**A. QUANTIN** (French active c. 1900) **LE MONDE MODERNE, Paris** publisher (French active 1895– c. 1900), *The exposition of the century* (L’exposition du siècle) 1900, book: engraving, lithographs, photo-lithographs, letterpress, 368 pages, cloth cover with gold embossing, stitched binding. The Dr Robert Wilson Collection. Gift of Dr Robert Wilson, 2012

**Sir Isidore SPIELMANN** compiler (English 1854–1925), *Souvenir of the Fine Art Section, Franco-British Exhibition 1908* 1908, book: lithographs, letterpress, 364 pages, cloth cover with gold embossing, stitched binding. The Dr Robert Wilson Collection. Gift of Dr Robert Wilson, 2012

**VIÉNOT-PAYNOT, Troyes** publisher (French active 1860s –70s), *Cassell’s Illustrated Exhibitor* 1862, book: engraving, letterpress, 320 pages, leather cover with gold embossing, stitched binding. The Dr Robert Wilson Collection. Gift of Dr Robert Wilson, 2012

**L. WARNIER** editor (French active 1880s) **G. BATAILLE** lithographer (French active 1880s), *Souvenir of my ascent of the Eiffel Tower* (Souvenir de mon ascension à la Tour Eiffel) 1889, book: letterpress, colour lithographs, lithographs, 96 pages, cardboard cover, stitched and glued binding. The Dr Robert Wilson Collection. Gift of Dr Robert Wilson, 2012

**Matthew Digby WYATT** author (English 1820–77) **DAY & SON, London** publisher (English 1825–67), *The Industrial Arts of the Nineteenth Century. A Series of Illustrations of the Choicest Specimens Produced by Every Nation at the Great Exhibition of Works of Industry, 1851* and *The Industrial Arts of the Nineteenth Century of the Great Exhibition of 1851. Vol.2*, 1853, books: lithographs, letterpress, 334 pages, leather cover with gold embossing, stitched binding. The Dr Robert Wilson Collection. Gift of Dr Robert Wilson, 2012

INTERNATIONAL DRAWINGS

GIFTS

**Filippo BELLINI** (attributed to) (Italian c. 1550–1603), *Seated putto* (late 16th century), pen and black and brown ink and wash. David and Marion Adams Collection. Gift of David Adams, 2013

**Edward BURNE-JONES** (English 1833–98), *Study of sleeve for the portrait of Madeleine Deslandes* (1896), pencil. Gift of John Schaeffer, 2012

**Luca CAMBIASO** (school of) (Italian 1527–85), *Seated woman with playing children* (1542–85), pen and iron gall ink and wash. David and Marion Adams Collection. Gift of David Adams, 2013

**Frank Stella**  
American 1936–  
*Moby Dick* 1985–86  
plate 9 from *The Waves* 1985–89  
collage of cut and torn colour lithograph, linocut, screenprint, marbling, watercolour, pencil and synthetic polymer paint on card, artist’s proof 4  
Gift of Dr Douglas Kagi through the Australian Government’s Cultural Gifts Program, 2013  
© Frank Stella/ARS, New York. Licensed by VISCOPY, Sydney





**JACQUES HEIM, Paris** (attributed to) fashion house (French 1898–1969), *Fashion illustration; Fashion illustration* (c. 1949), gouache, brush and ink and pen and ink over pencil; *Fashion illustration* (c. 1949), gouache and pen and ink over pencil. Presented by Melbourne Fine Art Gallery, 2012

**Peter Paul RUBENS** (school of) (Flemish 1577–1640, worked throughout Europe 1589–1640), *Male nude blowing a horn* (17th century), charcoal and chalk on blue paper. David and Marion Adams Collection. Gift of David Adams, 2013

**UNKNOWN** (Italian active 17th century) **Giovanni Francesco ROMANELLI** (after), *The construction of the Tabernacle* (mid 17th century), pen and brown ink, and wash with traces of pencil. David and Marion Adams Collection. Gift of David Adams, 2013

**UNKNOWN** (Italian active 17th century), *The Ascension of Mary Magdalene* (late 17th century), red chalk. David and Marion Adams Collection. Gift of David Adams, 2013

**Willem van BEMMEL** (attributed to) (Dutch 1630–1708), *River landscape* (late 17th century), red chalk. David and Marion Adams Collection. Gift of David Adams, 2013

**Jan van GOYEN** (Dutch 1596–1656), *Peasant group among bushes at a farm* 1640, black chalk. David and Marion Adams Collection. Gift of David Adams, 2013

**Casper VANVITELLI** (Dutch 1632/33–1736, worked in Italy 1675–1736), *Battle scene* (late 17th century – early 18th century), pen and brown ink and wash. David and Marion Adams Collection. Gift of David Adams, 2013

**PURCHASES**

**Albert GLEIZES** (French 1881–1953), worked in United States 1915–19), *Virgin and child surrounded by angels, design for a platter* (c. 1937), gouache over pen and ink on tracing paper on cardboard. Purchased NGV Foundation, 2012

**INTERNATIONAL PRINTS**

**GIFTS**

**Ludovic BASCHET** publisher (France active 1876–1913) **G. DE MALHERBE & CIE.** printer (France active 1894–1925) **IMPRIMERIE DE VAUGIRARD** (France active c. 1890– c. 1939), *Universal Exposition, Paris. Banquet of the Mayors of France, 22 September 1900, menu (Exposition universelle, Paris. Banquet des maires, le 22 septembre 1900)* 1900, colour lithograph, letterpress; *Universal Exposition, Paris. Banquet of the Mayors of France, 22 September 1900, speech (Exposition universelle, Paris. Banquet des maires, le 22 septembre 1900)* 1900, letterpress. The Dr Robert Wilson Collection. Gift of Dr Robert Wilson, 2012

**Peter BLAKE** (English 1932–), *C is for Clowning* 1991, offset colour lithograph, ed. 37/95; *Demonstrations in a department store I* (1998), offset colour lithograph, ed. 27/70; *Demonstrations in a department store II* (1998), offset colour lithograph, ed. 44/70; *Regatta* (1999), offset colour lithograph, ed. 9/50; *About Collage: Tourist attraction* 2001, offset colour lithograph, ed. 16/60. Gift of Dr Douglas Kagi through the Australian Government’s Cultural Gifts Program, 2013

**BRIET & PERRÉE, Paris** lithographer (French active 1860s) **BROISE ET THIEFFRY, Paris** publisher (French active 1860s), *General map of the pavilions and the park of the Universal Exposition, Paris. (Plan général du Palais et du Parc de l’Exposition universelle, Paris.)* 1867, colour lithograph, letterpress, paper and card cover with gold embossing. The Dr Robert Wilson Collection. Gift of Dr Robert Wilson, 2012

**Patrick CAULFIELD** (English 1936–2005), *Large jug* 1983, colour screenprint; *Wall plates* (1987), set of 4 colour screenprints, artist’s proof; *White ware* (1990), set of 8 colour screenprints, artist’s proof 10/10. Gift of Dr Douglas Kagi through the Australian Government’s Cultural Gifts Program, 2013

**CHOCOLAT GUÉRIN-BOUTRON, Paris** publisher (French 1775– c. 1928) **F. CHAMPENOIS, Paris** printer (French active 1870s), *In the air (Dans les airs)* 1878, from *La Navigation aérienne (The aerial navigation)* series 1878, chromolithograph (trade card). The Dr Robert Wilson Collection. Gift of Dr Robert Wilson, 2012

**Michael CRAIG-MARTIN** (Irish 1941–. worked in United States 1945–66, England 1966–), *Order of appearance* 1990, set of 4 colour screenprints on synthetic polymer film, artist’s proof 9/10. Gift of Dr Douglas Kagi through the Australian Government’s Cultural Gifts Program, 2013

**John GLOVER** (English 1767–1849, worked in Australia 1831–49), *English landscape scene* (c. 1810–20), watercolour. Gift of Dr Michael Elliott through the Australian Government’s Cultural Gifts Program, 2013

**Robert DUDLEY** (English active 1860s), *Minton fountain, International Exhibition London* 1862, chromolithograph. The Dr Robert Wilson Collection. Gift of Dr Robert Wilson, 2012

**GEORGE BAXTER, London** (English est. 1835), *Gems of the Crystal Palace. No. 1. The exterior* 1854, engraving and aquatint. The Dr Robert Wilson Collection. Gift of Dr Robert Wilson, 2012

**Howard Hodgkin**  
English 1932–  
*Girl on a sofa* (1968)  
from the *Five rooms* series 1966–68  
colour lithograph, ed. 26/75  
Gift of Dr Douglas Kagi through the Australian Government’s Cultural Gifts Program, 2013  
© Howard Hodgkin







**Richard HAMILTON** (English 1922–2011), *Three studies of Bloom* (1949/1973), from the *Ulysses* series, soft-ground etching, etching and roulette on Japanese paper, ed. 1/28; *Kent state* (1970), colour photo-screenprint, ed. 2960/5000; *Motel II* 1979, colour soft-ground etching, open-bite and step-bite aquatint, burnisher and scraper, ed. 21/40; *Soft pink landscape* (1980), colour collotype and screenprint, ed. 131/136; *Aah! In perspective* (1963) (1982), from the *Collected words deluxe portfolio* 1982, collotype and screenprint, ed. 99/100; *Of the tribe of Finn* (1982), from the *Ulysses* series, soft-ground etching, aquatint, spit-bite and drypoint, ed. 6/30; *Pin-up* (1961) (1982), from the *Collected words deluxe portfolio* 1982, collotype and screenprint, ed. 100/100; *A languid floating flower* 1983, from the *Ulysses* series, etching and aquatint, ed. 25/30, 3rd of 3 states; *Finn MacCool* (1983), from the *Ulysses* series, heliogravure, lift-ground and spit-bite aquatint, engraving and burnishing, ed. 116/120; *The transmogrifications of Bloom* (1985), from the *Ulysses* series, soft-ground etching and aquatint, ed. 115/120, 12th of 12 states; *Bronze by gold* (1985–87), from the *Ulysses* series, colour soft-ground and lift-ground aquatint, engraving, scraper and burnishing, ed. 2/120; *In what posture?* (1986), from the *Ulysses* series, heliogravure, ed. 40/40; *How a great daily organ is turned out* (1990–98), from the *Ulysses* series, lift-ground aquatint, gravure, drypoint, etching, soft-ground etching, burin, stipple, mezzotint, engraving and roulette, ed. 2/120. Gift of Dr Douglas Kagi through the Australian Government’s Cultural Gifts Program, 2013

**John Olsen**  
born Australia 1928, lived in Europe 1956–60, England and United States 1965–68  
*Sunday afternoon in the Domain* 1963  
synthetic polymer paint, crayon and ink on paper on composition board  
Gift of Neville Bertalli through the Australian Government’s Cultural Gifts Program, 2013  
© John Olsen/Licensed by VISCOPY, Sydney

**David HOCKNEY** (English 1937–, worked in United States 1964–68, 1975–), *Portrait of Cavafy II* 1966, printed 1967, from *Illustrations for fourteen poems from C.P. Cavafy* 1967, etching and aquatint; An etching and a lithograph 1973, colour collotype, ed. 51/2000. Gift of Dr Douglas Kagi through the Australian Government’s Cultural Gifts Program, 2013; *Contrejour in the French style* 1974, colour etching, aquatint and soft-ground etching, ed. 23/75. Presented by Rio Tinto Limited through the Australian Government’s Cultural Gifts Program, 2013

**Howard HODGKIN** (English 1932–), *Interior with figure* 1966, from the *Five rooms* series 1966–68, colour lithograph, ed. 3/75; *Bedroom* 1968, from the *Five rooms* series 1966–68, colour lithograph, ed. 49/75; *Girl on a sofa* (1968), from the *Five rooms* series 1966–68, colour lithograph, ed. 26/75; *Black moonlight* 1980, lithograph, black gouache and black watercolour on 2 sheets, artist’s proof; *Still life* 1980, colour screenprint, ed. 35/100; *Monsoon* 1987, colour lithograph, watercolour and gouache, artist’s proof 10/11; *Flowering palm* 1991, colour carborundum print and tempera, artist’s proof 3/15; *In an empty room* 1991; colour carborundum print, ink and tempera, artist’s proof 3/15; *Indian tree*; *Street palm* 1991, colour carborundum print and tempera, artist’s proof 3/15. Gift of Dr Douglas Kagi through the Australian Government’s Cultural Gifts Program, 2013

**R. B. KITAJ** (American 1932–2007, worked in England 1963–97), *The desire for lunch is a bourgeois obsessional neurosis or grey schizoids* (1965), colour screenprint and photo-screenprint on pale yellow paper, ed. 45/70; *His every poor, defeated, loser’s, hopeless move, loser, buried (Ed Dorn)* 1966, from the *Mahler becomes Politics, Beisbol portfolio* 1964–67, colour screenprint, photo-screenprint and collage of cut printed paper on brown paper; *The cultural value of fear, distrust and hypochondria* (1966), from the *Mahler becomes Politics, Beisbol portfolio* 1964–67, colour screenprint and photo-screenprint on pink paper, ed. 39/70; *Let us call it Arden/ & Live in it!* (1966), from the *Mahler becomes Politics, Beisbol portfolio* 1964–67, colour screenprint and photo-screenprint on brown paper, artist’s proof; *Pogany* (1966), colour screenprint and photo-screenprint, ed. 34/70; *Truman in the White House* (1966), colour screenprint,

photo-screenprint and varnish, ed. 48/70; *First series: Some poets* 1966–69, portfolio of 10 colour screenprints and photo-screenprints, ed. 17/70; *Civic virtue* (1967), colour photo-screenprint and screenprint on yellow paper, ed. 16/100; *Glue words* (1967), from the *Mahler becomes Politics, Beisbol portfolio* 1964–67, colour screenprint, photo-screenprint and varnish, ed. 69/70; *Vernissage-cocktail* (1967), colour screenprint and photo-screenprint, ed. 50/70; *The Congo and other poems* 1969, from the *In our time portfolio* 1969, colour screenprint and photo-screenprint; *Albyn or Scotland and the future* (1969), from the *In our time portfolio* 1969, colour screenprint and photo-screenprint; *Final: City of Burbank, California, annual budget* 1968–69 (1969), from the *In our time portfolio* 1969, screenprint and photo-screenprint printed in green and black ink; *Partisan review* (1969), from the *In our time portfolio* 1969, colour screenprint and photo-screenprint; *Permit me voyage* (1969), from the *In our time portfolio* 1969, colour screenprint and photo-screenprint; *Towards a better life* (1969), from the *In our time portfolio* 1969; colour screenprint and photo-screenprint; *Vampyr* (1969), from the *In our time portfolio* 1969, colour screenprint, photo-screenprint and adhesive paper label; *Wir haben es nicht vergessen: Nous n’avons pas oublié: We have not forgotten* (1969), from the *In our time portfolio* 1969, colour screenprint and photo-screenprint, proof; *Kenneth Koch Peasant print* 1971, colour screenprint on marbled paper, ed. 42/70; *Ezra Pound I* (1971), colour screenprint and photo-screenprint, ed. 22/75; *Notes* (1971), colour screenprint and photo-screenprint, ed. 62/70; *Modern painters*; *King penguins* (1972), colour screenprint, ed. 62/70; *French subjects* (1974), collage of colour screenprint and cut photo-screenprints on chine collé on blue Japanese paper, ed. 27/70; *Addled Art minor works volume VI* (1975), colour screenprint and photo-screenprint , ed. 9/70; *From the lives of the saints* (1975), colour screenprint and photo-screenprint on blue paper, ed. 64/70; *Clinton* (1996), lithograph, ed. 5/50. Gift of Dr Douglas Kagi through the Australian Government’s Cultural Gifts Program, 2013





**Eduardo PAOLOZZI** (Scottish 1924–2005, worked throughout Europe 1947–2005), *The conditional probability machine* 1970, portfolio of 24 photogravures plus imprint page, 5 text pages and impression of cancelled plate; in synthetic leather box with inset copper plate, cancelled, ed. 17/24; *General dynamic F.U.N.* (1970), poster: colour offset photo-lithograph; *Central park, east side* 1972, screenprint printed in grey and cream ink, ed. 52/200; *Quadrum dax* 1973, colour screenprint, ed. 27/100; *Aranjuex* 1974, colour photo-screenprint, ed. 276/300; *Homage to the Nobel Prize (Hommage aux Prix Nobel)* 1974, colour photo-screenprint, artist’s proof; *Hors concours* 1974, colour screenprint, ed. 12/70; *Kottbusserdam pictures and Turkish music* 1974, set of 4 colour photo-screenprints, ed. 23/50; *Leonardo* 1974, colour screenprint on beige ground, artist’s proof; *(Untitled)* 1974, colour photo-screenprint, ed. 19/100; *Calcium light night* 1974–76, series of 9 colour screenprints, ed. 192/200; *(Charles Rennie Mackintosh unique 1)* 1975, woodcut printed in purple and black ink, artist’s proof; *(Charles Rennie Mackintosh unique 3)* 1975, woodcut printed in blue and brown ink, artist’s proof; *(Untitled)* 1976, woodcut printed in white ink on black ground, artist’s proof; *The complete prints+drawings and collages of Eduardo Paolozzi* 1977; poster: colour offset photo-lithograph; *Untitled* (1970s), soft-ground etching, ed. 1/60; *Untitled (Grey abstract)* (1970s), etching and aquatint printed in grey and blue ink, ed. 2/70; *(Untitled)* 1995, photo-screenprint printed in brown and white ink, ed. 17/30; *Untitled (Cowboys)* 1995, photo-screenprint printed in light blue and dark blue ink, ed. 5/30; *Untitled (Elvis)* 1995, photo-screenprint printed in blue and yellow ink, ed. 4/30; *The Alan Turing suite* (2000), set of 8 colour photo-screenprints, ed. 12/50. Gift of Dr Douglas Kagi through the Australian Government’s Cultural Gifts Program, 2013

**(France)**  
*The derision of Christ* mid 15th century  
polychromed wood  
Purchased with funds donated by the Xavier College Arts Advisory Board from The John Kerr Tutton Trust, David Byrne, John T. (Jack) Rush QC and two anonymous donors, 2012

**Frank STELLA** (American 1936–), *Then came the stick and beat the dog* 1984, plate 4 from Illustrations after El Lissitsky’s Had Gadya 1982–84, collage of cut colour lithograph, linocut and screenprint on card, artist’s proof 4; *Moby Dick* (1985–86), plate 9 from *The Waves* 1985–89, collage of cut and torn colour lithograph, linocut, screenprint, marbling, watercolour, pencil and synthetic polymer paint on card, artist’s proof 4. Gift of Dr Douglas Kagi through the Australian Government’s Cultural Gifts Program, 2013

**Joe TILSON** (English 1928–), *10th sonnet* 1964, colour photo-screenprint, ed. 33/40; *Ziggurat* 1964, colour screenprint, ed. 22/30; *Geometry?* 1965, colour screenprint, ed. 42/70; *The 1/2” ziggurat* 1965, colour screenprint, ed. 67/170; *Hearing; Smell; Taste* 1968, from the *Made in Italy – Five senses* portfolio 1968, colour photo-screenprint on transparent synthetic polymer resin, ed. 28/40; *Bela Lugosi journal A* (1969), colour photo-screenprint, ed. 7/150; *Bela Lugosi journal II* 1970, photo-etching, ed. 16/30; *Che Guevara (Page 39)* 1970, photo-etching, ed. 18/30; *Air* 1971, from the *Alchera* series 1970–74, screenprint printed in black and grey ink on Japanese paper, ed. 5/70; *Fire* 1971, from the *Alchera* series 1970–74, colour photo-screenprint and collage of cut and torn printed paper on orange Japanese paper, ed. 59/70; *Water* 1972, from the *Alchera* series 1970–74, colour photo-screenprint and collage of cut printed paper and offset photo-lithograph on blue Japanese paper, ed. 49/70; *Mysterious principles of the blue bag* 1973, colour photo-screenprint and feather, ed. 37/70; *Namings and origins* 1973, colour photo-screenprint, ed. 55/70; *Oceanus / Tethys* 1973, colour photo-screenprint and collage of cut printed paper, string and metal, artist’s proof; *Moon signatures* 1975, colour screenprint and white gold leaf on Japanese paper, ed. 40/50; *Proscinèmi, Dodona, the Oracle of Zeus* 1978, colour soft-ground etching, etching, aquatint, photo-etching and offset photo-lithograph and metal, artist’s proof 10/14; *Proscinèmi, Tiryns* 1978, colour soft-ground etching, aquatint, mezzotint, offset photo-lithograph and collage of handmade paper, cut cardboard, string and metal, artist’s proof 10/14; *Seed mantra* 1978, from the *Mantra* series 1977–79, colour soft-ground etching and aquatint, artist’s proof 5/14; *Air mantra* 1979, from the *Mantra* series 1977–79, colour soft-ground etching and aquatint on handmade paper and collage

of metal and string, artist’s proof 5/14; *Sea mantra* 1979, from the *Mantra* series 1977–79, colour soft-ground etching and aquatint on handmade paper, artist’s proof 5/14; *Sky mantra* 1979, from the *Mantra* series 1977–79, soft-ground etching and aquatint printed in green and blue ink on handmade paper, artist’s proof 6/14; *Sun mantra* 1979, from the *Mantra* series 1977–79, soft-ground etching and aquatint printed in yellow and red ink on handmade paper, stencil plate, string and aluminium pin, artist’s proof 4/14; *Earthearth* 1980, colour soft-ground etching, aquatint and carborundum, artist’s proof 13/16; *Earth cube I* 1981, soft-ground colour etching, aquatint and carborundum, artist’s proof 3/10; *The oracle of Zeus* 1981, colour soft-ground etching and aquatint, artist’s proof 9/10; *Proscinèmi, for Demeter* 1981, colour soft-ground etching, sugar-lift etching and aquatint and collage of cut colour offset lithograph, artist’s proof 8/10; *Proscinèmi, for Persephone* 1981, etching printed in yellow ink and collage of cut and torn colour etchings, Japanese paper, stencilled paper, painted paper and photo-lithograph, artist’s proof 7/10; *Proscinèmi, for Kore* 1983, colour soft-etching and aquatint on 4 sheets, artist’s proof 6/6; *Mask of Okeanos* 1984, colour woodcut, lift-ground etching, aquatint and carborundum, artist’s proof 2/10; *Gabbro; Monaci; Murlo; Sasso; Serre* 1995, from the *Le Crete Senesi* series (1994–95), colour screenprint and woodcut, artist’s proof 8/10. Gift of Dr Douglas Kagi through the Australian Government’s Cultural Gifts Program, 2013

**VALENTINE & SONS LTD, Dundee** manufacturer (Scottish 1878– c. 1929), *Franco-British Exhibition, London. Entente cordiale, postcard; Franco-British Exhibition, London. Greetings from London, postcard; Franco-British Exhibition London: Unity, postcard* 1908, colour lithograph. The Dr Robert Wilson Collection. Gift of Dr Robert Wilson, 2012

**VARIOUS** engravers **Sydney PARKINSON** (after) *Banks’ Florilegium* 1771–84, printed 1980–90, 738 colour etchings and engravings with some hand-colouring, in 35 boxes, ed. 25/100. Presented by Rio Tinto Limited through the Australian Government’s Cultural Gifts Program, 2013



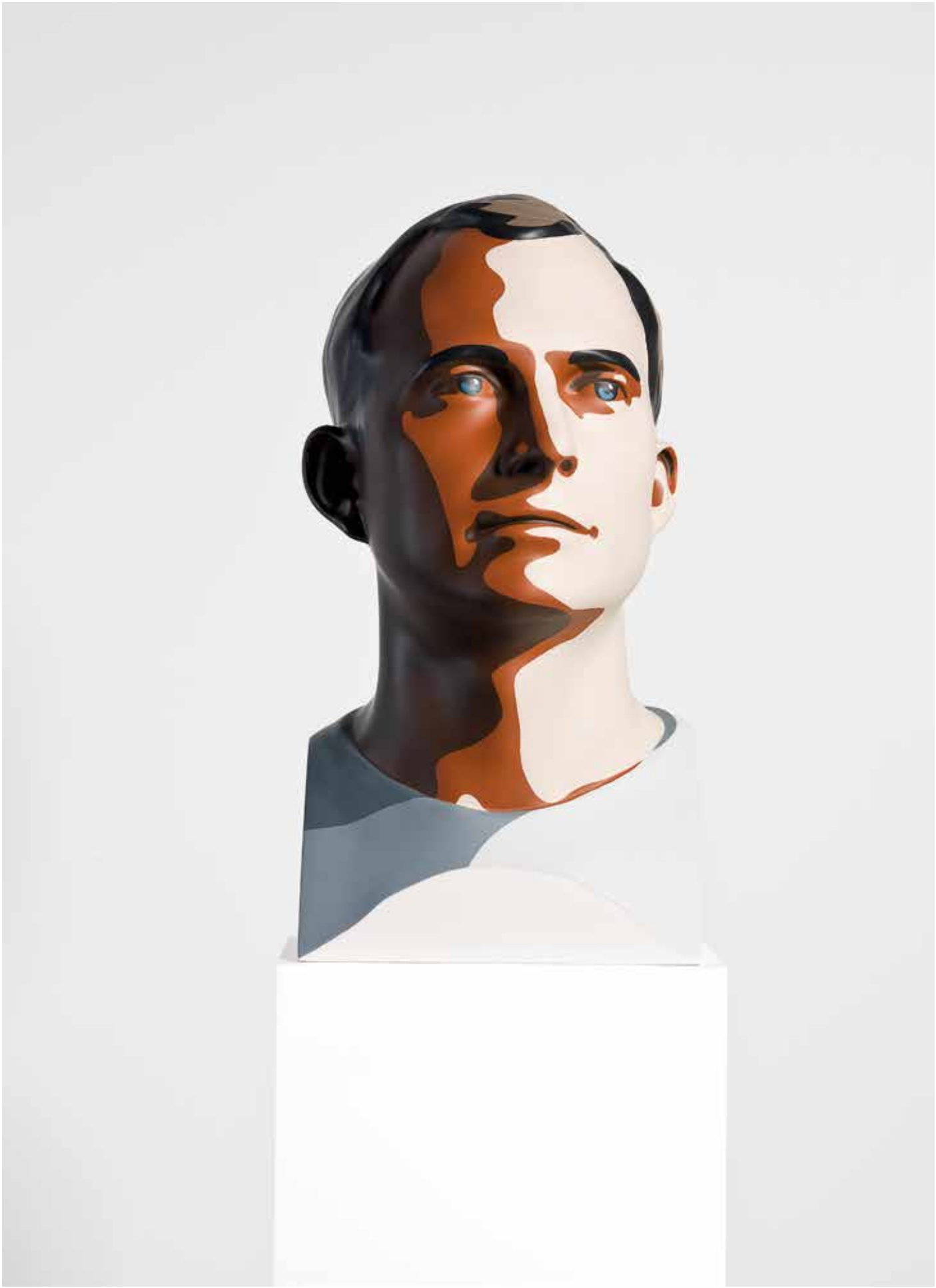

**VIÉNOT-PAYNOT, Troyes** publisher (French active 1860s –70s), *Universal Exposition, Paris. City of Paris, trade card (Exposition universelle, Paris. Ville de Paris); Universal Exposition, Paris. England, trade card (Exposition universelle, Paris. Angleterre); Universal Exposition, Paris. Italy, trade card (Exposition universelle, Paris. Italie); Universal Exposition, Paris. North America, trade card (Exposition universelle, Paris. Amérique du nord); Universal Exposition, Paris. Persia, Siam, trade card (Exposition universelle, Paris. Perse, Siam); Universal Exposition, Paris. Russia, trade card (Exposition universelle, Paris. Russie); Universal Exposition, Paris. Trocadéro, trade card (Exposition universelle, Paris. Trocadéro); Universal Exposition, Paris. Turkey, Egypt, trade card (Exposition universelle, Paris. Turquie, Egypte)* 1878, chromolithograph. The Dr Robert Wilson Collection. Gift of Dr Robert Wilson, 2012

PURCHASES

**Scott KING** (English 1969–), *A balloon for Britain* 2012, set of 10 colour digital prints. Purchased NGV Foundation, 2012

**Joan MIRÓ** (Spanish 1893–1983, worked in France 1920–40), *Daphnis and Chloe (Daphnis et Chloe)* 1933, drypoint, ed. 69/100. Purchased with funds donated by the Margaret Stones Fund for International Prints and Drawings, 2013

INTERNATIONAL SCULPTURE

PURCHASES

**(FRANCE), The derision of Christ** (mid 15th century), polychromed wood. Purchased with funds donated by the Xavier College Arts Advisory Board from The John Kerr Tutton Trust, David Byrne, John T. (Jack) Rush QC and two anonymous donors, 2012

**Žilvinas KEMPINAS** (Lithuanian 1969–, worked in United States 2002–), *Double O* (2008), video tape, fans, ed. 6/6. Loti & Victor Smorgon Fund, 2012

**Jompert KUSWIDANANTO** (Indonesian 1976–), *The commoners* (2012), cotton on fiberglass, canvas, rubber, polyvinyl chloride, polyester, drums, electrical cord, metal, wood, shovels, electric fans, CRT television, megaphones, speakers. Purchased NGV Foundation, 2013

**Eko NUGROHO** (Indonesian 1977–), *Generational dilemma (Dilema Generasi) #3* 2009, synthetic polymer paint on fiberglass, teakwood radio, books; *Generational dilemma (Dilema Generasi) #2* 2012, oil and synthetic polymer paint on fiberglass, steel, pillows. Purchased NGV Foundation, 2013

**Julian OPIE** (English 1958–), *Ali* (2012), synthetic polymer paint on resin. Loti & Victor Smorgon Fund, 2012

**Rirkrit TIRAVANIJA** (Thai 1961–, worked in United States 1989–, Germany 1993–), *Untitled (Lunch box)* 1996, stainless steel, newspaper, takeaway food, ed. 52/108. Purchased, NGV Contemporary, 2012

**Francis UPRITCHARD** (New Zealander 1976–), *(Blue Turban) Egypt Walk* 2013, painted modelling clay, fabric, polyester wool, steel and wire. Purchased NGV Foundation, 2013

**Julian Opie**  
English 1958–  
*Ali* 2012  
synthetic polymer paint on resin  
Loti & Victor Smorgon Fund, 2012  
© Julian Opie/DACS, London. Licensed by VISCOPY, Sydney

(following page)  
Visitors to the Contemporary Gallery, NGV International, admiring Žilvinas Kempinas's *Double O* 2008, with Marc Quinn's *Winter garden* series 2004 and Gerhard Richter's *Abstract painting (725-3)* 1990 in the background









Gifts – Cash Donations & Gifts of works of art —

1 JULY 2012 – 30 JUNE 2013  
\$1+ million

Yvonne Pettengell Bequest  
Felton Bequest \*  
Andrew Sisson

\$500,000–\$999,999

Anonymous \*  
Rio Tinto Limited \*

\$100,000–\$499,999

Neville & Diana Bertalli \*\*  
Peter Clemenger AM &  
Joan Clemenger  
Alan & Mavourneen Cowen  
Ron & Katie Dewhurst  
Michael Elliott \*  
Dame Jennifer Gibbs  
John Higgins  
Douglas Kagi \*  
Mering Corporation Pty Ltd \*\*  
Naomi Milgrom AO  
Estate of Emeritus Prof  
Peter W Musgrave  
NGV Women’s Association  
Bruce Parncutt &  
Robin Campbell  
Truby & Florence Williams  
Charitable Trust  
The Hugh D T Williamson  
Foundation  
Jason Yeap OAM &  
Min Lee Wong\*\*

\$50,000–\$99,999

Ross Adler AC  
Geoff Allen AM \*  
Rick Amor \*  
Fred P Archer Charitable Trust  
Robin Bade \*  
Todd Barlin \*  
Harold & Krystyna  
Campbell-Pretty  
Peter & Ivanka Canet  
The Warren Clark Bequest  
James O Fairfax AC  
Dale Frank \*  
Vivien & Graham Knowles

(above)  
Loti Smorgon, AO and family at the launch of  
the Céleste Boursier-Mougenot installation  
*clinamen* in Federation Court, NGV  
International

(below)  
A young family enjoys reading *Monet’s  
Garden: A Book for Kids*, generously  
supported by Robin Campbell and Bruce  
Parncutt

Patrick Matthiesen  
Mitsubishi Corporation  
Gordon Moffatt AM &  
Jacqueline Moffatt  
Simon Obarzanek \*  
Loris Orthwein  
Nigel Peck AM & Patricia Peck  
Spotlight Stores Charitable  
Foundation  
Margaret Stones AM  
Chris & Cheryl Thomas  
The Vizard Foundation Pty Ltd  
Daryl & Anne Whinney  
Joe White Bequest  
Lyn Williams AM  
Robert Wilson \*  
Christopher Wong Samyue \*  
Gordon Wong Samyue \*  
Mark Young \*

\$20,000–\$49,999

Rob Andrew \*  
Jocelyn Boardman \*  
Bill Bowness  
Bulgari Australia Pty Limited  
Samuel Chazan \*  
Lauraine Diggins\*\*  
Peter & Monica Edwards  
Athol Hawke & Eric Harding \*  
Estate of Ruth Margaret  
Frances Houghton  
Ross Howie \*  
Neil Jens  
Julie Kantor  
The Thomas William  
Lasham Fund  
Estate of John Alexander Lyne\*  
John McCarthy \*  
Vicki & Wayne McGeoch \*\*  
Susan Morgan  
Eko Nugroho \*  
The Orloff Family  
Charitable Trust  
Cicely and Colin Rigg Bequest  
The E & D Rogowski Foundation  
Rae Rothfield \*\*  
Milton Roxanas \*  
Gareth Sansom \*  
Carol A Sisson  
Sue Walker AM \*  
Ian Wamijo \*  
Xavier College Arts  
Advisory Board

\$10,000–\$20,000

Andrew & Shadda Abercrombie  
David Adams \*  
Andyinc Foundation  
Noel Belfrage \*  
Cath Bowdler \*  
Andrew Buxton  
Nellie Castan  
Christine Collingwood  
Paula Fox  
John Gandel AO &  
Pauline Gandel  
Judith & Leon Gorr  
Ian Grant \*  
Peter & Anne Greenham  
Grollo Australia Pty Ltd  
Ken & Jill Harrison  
Ian W Hicks AM  
Russell Howard  
David Hunt  
Charles Goode AC &  
Cornelia Goode  
Michael & Silvia Kantor  
Beverly Knight &  
Anthony Knight OAM \*\*  
Robert Lindsay \*  
Marie Theresa McVeigh Trust  
Hugh Morgan AC &  
Elizabeth Morgan  
S Baillieu Myer AC & Sarah Myer  
Allan Myers AO &  
Maria Myers AO  
Andrew Rogers  
Gabriella Roy \*  
Robert Salzer Foundation  
Sunrasia Foundation  
Michael & Jennifer Ullmer  
Ralph Ward-Ambler AM &  
Barbara Ward-Ambler

\$5,000–\$9,999

Anthony & Karen Adair  
Nicholas & Helen Allen  
John & Mary Barlow  
John & Lorraine Bates  
Elizabeth Benson  
Daniel & Danielle Besen  
Andrew Booth &  
Christine Richardson  
Di Bresciani OAM  
Michael Buxton  
David Byrne  
Andrew Churchyard  
Richard Dunlop \*  
Angus Fletcher \*  
Elizabeth Foster  
Dianne & Giorgio Gjergja  
Jean Hadges

Brent Harris \*  
Alistair Hay  
Ron Hood  
Chloe F Hyde  
Josephine Kenrick \*  
Rosie & Solomon Lew  
Helen & Bori Liberman \*  
Dan Mayer  
Naomi Mossenson  
Geof Nash  
Robert Nelson \*  
Cameron Oxley  
Loris Peggie  
John & Betty Pizzey  
Margaret Ross AM & Ian Ross  
John & Sandra Rush  
John Schaeffer AO \*  
St Augustine’s Anglican Church \*  
John & Barbara Tevelein  
Frank & Miriam Tisher  
Delma & Tariscio Valmorbida  
Barbara van Ernst AM  
Alice Vaughan  
Sarah & Ted Watts  
Janet Whiting & Phil Lukies

\$1,000–\$4,999

6A Foundation  
Lucy Akerman  
Valma E Angliss AM  
Anonymous  
Arc One Gallery  
Matthias Arndt &  
Tiffany Wood Arndt  
Australian Galleries \*  
Australian Decorative & Fine Arts  
Society Melbourne Inc  
Ian Baker  
Peter Bancroft OAM &  
Marlyn Bancroft  
David Bardas  
Christine Barro  
Lewis & Sally Bell  
Carolyn & Peter Berger  
Angela Berry  
William Blakeley  
Helen Blythe  
Bruce Bonyhady AM  
Tim Bonyhady  
Luisa & Kyp Bosci  
Lida Bray  
Charles & Primmy Bright  
Fiona Brockhoff  
Tania & Sam Brougham  
Helen Bruinier \*  
Gavin Bucket  
Marita Burke  
Elizabeth & Nick Callinan



- Terry Campbell AO & Christine Campbell

Sir Roderick Carnegie AC

James Cary

Anita Castan

David Castle

Beverley & Alan Castleman

Nathan & Camit Cher

Shulamith Chiat \*

Ramona Chua

Andrew Clark & Sarah Tiffin

Peter & Janese Clark

Ann Cole

Kevin & Margaret Collecutt

Caroline Cornish

Jim Cousins AO & Libby Cousins

Laurence Cox AO & Julie Ann Cox

Sophie & Simon Crowe

Philippa Currie

Harry & Susan Curtis

Perri Cutten

Andrew Dixon

Rose Downer & John Downer AM

Caroline Durré

Lord Francis Ebury & Lady Ebury

Mia Elliott

Harriett & Richard England

Karen Fehring

Suzanne Findlay

Elly Fink \*

Barry & Helen Fitzgerald

Wilkin & Ophelia Fon

Esther & David Frenkiel

Sophie Gannon

Sir James Gobbo AC & Lady Gobbo

Colin & Deborah Golvan

Edith Gordon \*

Ross Gordon

Pamela Gray \*

Richard & Isabella Green

Angela Gunn

Susan & Michael Hamson

Gerard Hayes

Christine Healy

Lyndsay Henderson

Joanna Horgan

Angela Isles

Alastair Jackson

Ken Jarrett

Graham Joel

Susan Jones

William M P Jones

Marjorie Josephs-Wilks

Konfir Kabo

Martin Kamer \*

George Kass
- Irene Kearsey

Bruce Keebaugh

Hugh Kelso

Michael Kendall

Susan Kennett

Diana Kimpton

Zara M Kimpton OAM

Michael Kingston

Mem Kirby OAM

Catherine Lewis

Anthony Lewis

Janet Limb

Caroline Liow

Elizabeth H Loftus

Michael Jan & Peter Lovell

Paul Low

Peter Lowe

Corbett & Yuji Lyon

Angus Mackay

Alsadair Duncan MacKinnon \*

Rosemary MacLeod

Diane Matthews

Melbourne Fine Art \*

Christopher Menz \*

Beatrice Moignard

Diana Morgan

Neil & Janet Munroe

Martyn Myer AO & Louise Myer

Koji Nakagawa

Gordon Nepom

Michael O'Neill

Ken Ong

Jon Peacock

Jill Pearson

Christine Polyzos

Lady Potter AC

Purcell Bequest

Michelle Quigley

Andrew Reeves

Peter Reilly

Anne & Mark Robertson

Kay M Rodda

Kalli Rolfe

Philip & Sophia Ross

Murray A Sandland

Mani Sethi \*

Eugene Shafir

Adrienne Shaw

Jennifer Shaw

Stephen Silk

John Simson

Jennifer Steinicke

Ricci Swart

Annette Taylor \*

Norman Tolman \*

Michael & Emily Tong

Cora Trevarthen

Michael Trovato

- Renee Walker

David & Margaret Walsh

Chris & Janet Wang

Michael Watt & Cecilie Hall

Michael Wright

Bernard Xu

Gim Wah Yeo AM

Jenny Zimmer

\$100–\$999

- Olivia Abbay

Joan Ackland

Judith Adams

Susanna Allen

Lesley Alway

Kerryn Amery

Adrianne I Anderson

Joy Anderson

Vivien Anderson

Anonymous x3

Harry Anstey

Ingrid M Ashford

Kate Aston

Michael Atkinson

Wilma Attwood

Norma Atwell

Graham Baker

Pauline Baker

Vivianne Balit

Paul Bangay

Stuart Barker

Michael Bartlett

Jan Begg

Janet Bell

Andrew Bennett

Gary Best

Ken Bethell

Edward Billson

Kallie Blauhorn

Jenny Blencowe

Geoffrey Boag

Brian Bourke

Gwen Bowles

Caroline Brain

Graham Brooke

Roger Brookes

Beth Brown

Jennifer E Brown

Thomas C Brown

Margaret Bullen

Britte Burmeister

Michael Burnett

John Calvert-Jones AM

Elizabeth Cameron

Eileen Campbell

Charles Carbonaro

Pamela Carder

Fiona Carns

- Louise Carroll

John Cary \*

Josephine Casling

Paula Chamberlain

Arthur Charlwood

Geoffrey Charters

Pamela Chin

Min Li Chong

Jane Clark

Arthur C Clark

Ruth Clemens \*

Virginia Cleveland

Paul Cochrane

David Cohen

Warren Collins

Wendy Comley

Kathy Comport

Kathleen Cook

Eamonn Cooke

Karen Cosson

Sue Course

William Cowell

Mary Crean AM

Don Crombie

Isobel Crombie

Janice Cross

Alan Crosthwaite

John Cuming

Roderick Cunningham

Andrea Currie

Felicity Curtis

Nola Cuthbertson

Robert Danchin

Mark Daniell

Ann Darby

Genevieve De Campo

Koos de Keijzer

Peter Deighan

Susan Dennett Funder

Karen Dickenson

Andy Dinan

Janice Douglas

Marion J Downe

Lesley M Dugdale

Jean Dunlop \*

Francis Dunn

Brooke Elliott

Eric Ellram

Helen Engelkamp

Mirian Faine

Jane Fairley

Anne Folk

Patricia Fox

A group of young visitors are fascinated by Céleste Boursier-Mougenot's installation *clinamen* in Federation Court, NGV International





- Simon Fraser  
Dennis Freeman  
Helen Gannon  
Maria George  
Billie Giles-Corti  
Simon Gillies  
Joan Glover  
Suzanne Godwin  
Andrea Goldsmith  
Andrew Graljuk  
Jessica Grant  
Barbara Green  
Kenneth M Grenda  
Prudence Griffiths  
Garry Grossbard  
Melinda Haldane  
Lesley Hale  
Dawn Hales  
Rod Harden  
Angela Harrison  
E Harrison  
Clemence Harvey  
Stephen Hawke  
Yvonne Hay  
Bronwen Haywood  
Steve Hickford  
David Hicks  
Simon Hinkley  
Beverley Hookey  
Susan R Hosken  
Kerrie Howard  
Anita Hughes  
Susan Hughes  
Margaret Hull  
Anne Hunt  
Kaye Hunter  
Helen Hunwick  
Betty Huston  
Anthea Hyslop  
Janet M Irwin  
Pamela Jackson  
Lucie Jacobs  
Danielle Jelinek  
Kate Johnson  
Garry Joslin  
Sara Kagan  
Barbara Kane  
Walter Kane  
Walter Kastelan  
Melanie Katsalidis  
Bruce Kellett  
Anne Kennedy  
Helga Kent  
Diana Kerridge  
Richard King  
Katherine Kirby  
Marianne Kloss  
Anna Kopinski

Maurren Krpalas  
Judith Kuehne  
Peggy Landale  
Raelene Lane  
Anthony Langley  
R. Lansell  
Mildred Laphorne  
Curt Leonard  
Wayne Leslie  
Light on Landscape  
Adrian Lombardo  
JP Longayroux  
Peter Lowthian  
Georgina Lynch  
Janette Macdonald  
Dina MacNamara  
Rosemary Mangiamele  
Theo Mantalvanos  
Syliva Martin  
Sandra Masel  
J F Mathews  
Mark McCombe  
Fleur McHarg  
Marita McIntosh  
Robert McKay  
Ian McKenzie  
M P McKenzie  
John McLennan  
Don Meadows  
Toni Meek  
Helen W Menadue  
John Miles  
Cherrie Miriklis  
Weston Moorhouse  
John Morrison  
Judy Morton  
Jack Moshakis  
Paul Mullaly  
William B Murdoch  
Chris M Murphy  
Maggie Nanut  
Judith Neale  
Jill Nicol  
Elizabeth Norton  
Sir Gustav Nossal AC CBE  
Ashley O'Connor  
Sally O'Day  
Tony O'Grady  
Marion Oldfield  
John Olsen AO OBE  
William Ormiston  
Marjorie Orr \*  
Henry Overall  
Kevin Owen  
Gill Palmer  
Nino Pangrazio  
Kenneth W Park  
Pamela Paton

Biddy Ponsford  
Brett Pooley \*  
Peter Poon  
Andrew Preston  
Lisbeth Price  
Wendy Priddle  
Pauline Priestly  
Martin Ralston  
Peter Rankin  
Harish Rao  
Eric Reid  
Ralph Renard  
Peter Rendit  
Peter Robertson  
Judy Robertson  
Ken Roche AO  
Margaret Rolfe \*  
John Rosenbloom  
Spencer Routh  
Julie Rowe  
Marie Rowland  
Ruth Sanderson  
Anne Savige  
Emily Schultze  
Peter Seaman  
Joan Shaw  
Joanne Skase  
Michael Skully  
George Smith  
Patricia Smith  
Stuart Smith  
Frank South  
Birgit Spethmann  
Judith Steele  
Gwendolyn Stephens  
Marg Stephens \*  
Campbell Stewart  
Liz Stinson  
Elizabeth Stockdale  
Jennifer Straoss  
Kathryn Strasser  
Katherine Stroker  
Ronella Stuart  
Takako Subocz  
Barry Sweeney  
Clive Tadgell  
Susie Taft  
Valerie Tarrant  
Hugh Taylor  
M J Taylor  
Jessica Taylor  
Arnold Thomas  
Gwynne Thomas  
Noelle Thomas  
Lesley Thrum  
Marjorie Todd  
Ducan Tomiss  
Richard Trahair

- Ruth Trait  
Renate Triffett  
Margaret Tristeh  
Diane Tweeddale  
Richard Waddell  
Wesley Waters  
Hugh Weaver  
Robina Webb  
Roslyn Webster  
John Weekley  
Angela Westacott  
Sally White  
Brendan Wilkinson  
Jill Williams  
Deirdre Willis \*  
Dorothy Willshire  
Nora Wischusen  
Joyee Woodroffe  
Jenny Woods  
John F Woods  
Qianhui Wu  
Elizabeth Yates  
Di Yeldham  
Angelika Zangmeister

\*Indicates gift of a work of art  
\*\*Indicates cash donation and gift of a work of art.



(above)  
NGV Business Council 2013 artist's dinner in the Contemporary Gallery, NGV International

(below)  
Sophie Matthiesson, Curator, International Art, conducting a tour of Monet's Garden: The Musée Marmottan Monet, Paris for NGV Business Council members







Financial Summary —

For the year ended 30 June 2013

	2013 \$000s	2012 \$000s	2011 \$000s	2010 \$000s	2009 \$000s	2008 \$000s
Gifts and bequests received for the acquisition of works of art						
Endowed funds	286	1,501	3,391	1,904	8,061	7,935
Other Gifts	5,589	8,394	5,140	3,897	3,809	3,329
Gifts in kind	5,516	3,520	17,197	6,731	2,559	3,302
	11,391	13,415	25,728	12,532	14,429	14,566
Cultural assets additions						
Purchased works of art	5,474	11,835	6,599	3,847	9,922	5,321
Gifts of works of art (2)	5,516	3,520	17,197	6,731	2,559	3,302
	10,990	15,355	23,796	10,578	12,481	8,623



